John Fraser, . .

"The City Pharmacy,"

84 HIGH STREET, DUMFRIES.

Telephone 135.

THE DISPENSING DEPARTMENT.

J. FRASER has the honour to invite attention to the peculiar advantages guaranteed to the Public by the System adopted in this Department for dispensing Physicians' and Surgeons' Prescriptions.

The advantage of having every Prescription either dispensed or carefully checked by him before being forwarded to the patient.

The Purity of all Drugs and Chemicals with which Medicines are prepared.

An exact copy of every Prescription is registered, whereby a reference, however remote the date, is always obtainable.

The punctual delivery of Medicines within a radius of three miles from his establishment. Orders from the Country are executed and forwarded on the day they are received.

The use of Bottles of peculiar shape and construction, those containing Potent or Concentrated Medicines or Remedies for External Use, being strongly contrasted with those containing more simple remedies, thus avoiding liability to error.

THE PHOTOGRAPHIC DEPARTMENT

Contains a large Stock of Photographic Goods, including Dry Plates, Papers, Mounts, Chemicals, Solutions, and Sundries. Cameras, Lenses, and Tripods at Makers' Prices.

DARK ROOM FOR THE USE OF FRIENDS AND CUSTOMERS.

Make Your Home Look Bright and Happy.

Whatever you want in the way of Furniture, we have it in stock at a price that will please you. Never before have we had such an enormous assortment of Furniture of every conceivable variety, and never before have our prices been so tempting. We can supply you with cheap kitchen chairs or an entire houseful of Furniture. And every article is sound, solid value—hard-wearing, long-wearing Furniture—cheap enough to satisfy any purse and good enough to please the most fastidious.

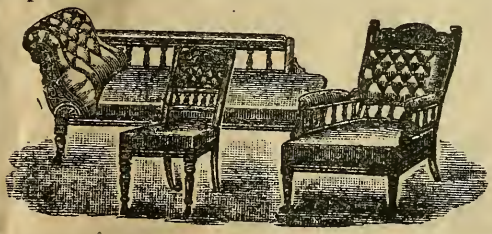

WM. WILSON, Furniture Depot,

30 and 32 FRIARS' VENNEL, DUMFRIES.

Nithsdale Cycles.

A Perfect Cycle at a Low Figure,
BUILT SPECIALLY . . . .
To Suit our Local Roads.

From £4 10s upwards, Cash or Instalments.

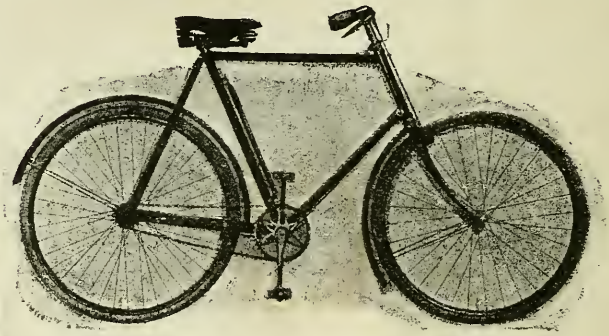

ALSO SOLE AGENT FOR

LEA, FRANCIS, TRIUMPH, and HUMBER CYCLES.
TRIUMPH MOTOR CYCLES.

Upwards of 100 Cycles in Stock. Inspection Invited.

W. H. PENMAN,

10 English Street, DUMFRIES.

Also at Dalbeattie, Castle-Douglas, and Kirkcudbright.

Telephone, Dumfries 102.

John T. W. Smart,

Joiner, Builder, . .
and Licensed Valuator,

6 Catherine Street, Dumfries.

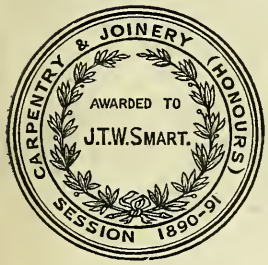

Estimates Given.

Workmanship Guaranteed.

Undertaking attended to personally.

ALL JOBBING PROMPTLY EXECUTED.

PRICES STRICTLY MODERATE.

REMOVALS CONDUCTED BY RELIABLE MEN.

Orders received at Shop; or House, 5 Catherine Street.

John Leitch,

WHOLESALE AND RETAIL

Glass, China, and General Merchant,

100 & 102 Queensberry Street

AND

90 & 98 Loreburn Street,

DUMFRIES.

The Oldest Established Business in the South of Scotland.

ESTABLISHED 1839.

English and Scottish Law

LIFE ASSURANCE ASSOCIATION,

41 CHARLOTTE SQUARE, EDINBURGH.

Total Funds Exceed - - £3,050,000.

DIRECTORS IN EDINBURGH.

ANDREW BEATSON BELL, Esq., Advocate, *Chairman.*
JAMES ADAM, Esq., Advocate.
JAMES BALFOUR-KINNEAR, Esq., W. S.
CHARLES COOK, Esq., W S.
A. W. ROBERTSON-DURHAM, Esq., C.A.
JAMES STEUART, Esq., W.S.
ROBERT STRATHERN, Esq., W.S.

Manager and Secretary—WALTER A. SMITH, F.F.A.
Assistant Secretary—WM. S. MALLOCH. **Agency Manager**—HEW T. FRASER.

The Annual and Quinquennial Reports submitted on 29th March, 1911, showed

INCREASED NEW BUSINESS.
INCREASED FUNDS.
INCREASED RESERVES.
INCREASED BONUS with immediate Participation in Profits.

LOW PREMIUMS,

Enabling Proposers to effect Assurances on most favourable terms.

Ordinary "Whole Life" or "Endowment" Assurances.

Combined Insurance and Investment Policies.

Deferred Assurances for Children.

Annuities are Sold at Moderate Rates.

Loans are arranged in connection with Life Assurance, on Life Interests, Reversions, Personal and other approved Securities.

GLASGOW BRANCH—105 WEST GEORGE STREET.

AGENTS.

DUMFRIES ..... SYMONS & MACDONALD, Solicitors.
G. B. CARRUTHERS, Solicitor.
GEORGE T. HENDRIE, Solicitor.
STARK, THOMSON & FERGUSON, Solicitors.

Annan—A. CAMERON, Royal Bank.
,, JAMES MACDONALD, Solicitor.
,, WM. KIRKPATRICK, Auctioneer.
Castle-Douglas—HEWATS & DUNN, Solicitors.
Dalbeattie—W. B. KIRKPATRICK, Station-Master.
Moffat—A. M. SIMPSON, Solicitor.
Lockerbie—W. G. G. MURRAY, Annandale Estate Office, Hillside.
Kirkcudbright—JOHN ANDERSON, Solicitor.
Thornhill—DAVID PATERSON, Solicitor.

STEAM ENGINES.

GAS ENGINES.

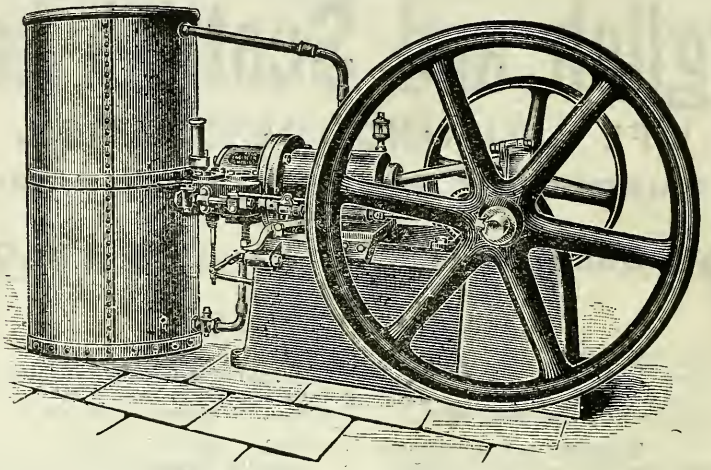

OIL ENGINES.

PUMPING ENGINES.

Shafting and Connections. Gearing.

Boilers and Boiler Mountings.

Electric Lighting. Electric Bells.

Steel and Iron Beams.

Cast Iron Columns. Brass and Iron Castings.

GEORGE McLAREN,

General Engineer and Mill Furnisher,

QUEEN STREET ENGINEERING WORKS,

DUMFRIES.

Telephone—179.

DUMFRIES AND DISTRICT

Post Office

DIRECTORY

(General, Street, and Trade Directory),

For 1911 and 1912,

TO WHICH IS ADDED

Directory of the Neighbourhood & Surrounding Villages,

County Residences, and a List of Farms,
Comprised in the District,

WITH AN APPENDIX, CONTAINING

General, Local, Post Office, &c., Information.

ADVOCATES LIBRARY
8 JUN 1912
EDINBURGH

DUMFRIES:
PRINTED AT THE STANDARD OFFICE.
1911.

ESTABLISHED OVER A CENTURY.

NORTH BRITISH & MERCANTILE

INSURANCE COMPANY,

IN WHICH ARE VESTED THE SHARES OF THE RAILWAY PASSENGERS ASSURANCE COY., AND THE OCEAN MARINE INSURANCE COY., LTD.

TOTAL FUNDS over = £21,000,000.
REVENUE, 1910, nearly = = 5,000,000.

CLASSES OF INSURANCE.

FIRE—LIFE—ACCIDENT.

ACCIDENTS OF ALL KINDS.
ACCIDENT AND ILLNESS.
EMPLOYERS' LIABILITY.
MOTOR CAR ACCIDENTS.
THIRD PARTY LIABILITY.
LIFT ACCIDENTS.

BURGLARY AND THEFT.
LOSS OF PROFITS.
PLATE GLASS.
FIDELITY GUARANTEE.
ANNUITY. MARINE.
TRANSIT OF SECURITIES.

LIFE DEPARTMENT.

Life Profits divided 1911.....£1,361,918.

The Compound Reversionary Bonus declared to North British and Mercantile Participating Policy-holders for the Quinquennium ending 31st December, 1910, was at the rate of £1 10s per cent. per annum—an increase of 2s per cent. per annum on the Bonus for the previous Quinquennium.

If taken as a percentage on the original sums assured in the Policies, this Bonus is equivalent to an addition of from £3 13s 0d per cent. per annum (or £18 5s 0d for the Quinquennium) on the oldest Policies to £1 10s 0d per cent. per annum on those recently effected.

FIRE DEPARTMENT.

Net Fire Premiums 1910.....£2,208,667.

Prospectus on application to CHIEF OFFICES:

EDINBURGH.....64 PRINCES STREET.
LONDON.....61 THREADNEEDLE STREET, E.C.,
Or Local Agencies.

INDEX.

	Page
Albert Club	31
Antiquarian Society	31
Association for Improving the Condition of the Poor	30
Border Counties Ladies' Club	31
Burns Club	32
Burns Howff Club	32
Business Directory	247
Carriers' Quarters	30
Carruthers' Cottages	29
Cattle Markets and Fairs	28
Crichton Royal Institution	29
Chamber of Commerce	31
Choral Society	30
Commercial Reading Room	31
County Council	27
County Residences and Occupiers	293
Deaf and Dumb Mission	30
District Directory	313
Dumfries Agricultural Society	31
Dumfries & Galloway Club	31
Dumfries Synod Choir Union	30
Dumfries Town Mission	32
Faculty of Procurators	25
Fire Brigade	24
Friendly Societies	35
General Directory	135
Girls' Home	29
Horticultural Society	31
Industrial School	29
Jubilee Institute for Nurses	29
Johnstone's Cottages	29
Junior Conservative Association	30
Junior Liberal Association	30
Justice of Peace Courts, &c.	26
Licensed Victuallers' Association	31
Lifeboat Institution	31
List of Farms, &c., with Names of Occupiers	329
Masonic Lodges	34
Maxwelltown Information	39
Mechanics' Institute	30
Moorheads' Hospital	29
Nith Navigation Commission	30
Outdoor Blind Mission	30
Parish Council	24
Places of Worship	27
Postal Information	1
Public Baths and Washhouse	30
Public Library	32
Publications	36
Public Companies	33
Public Conveyances	37
Public Halls	28
Public Offices, Boards, Institutions, and Societies	21
Recreative Clubs	33
Royal Infirmary	29
Royal Scottish Nursing Association	29
School Boards and Schools	24
Sheriff Court	25
Southern Club	31
Street Directory	43
Territorial Force Association of Dumfriesshire and Galloway	32
Town Band	30
Town Council, &c.	22
Trade Protection Society	30
Working Women's Club	31
Young Women's C.A.	32

Favoured by the Custom of the Chief Citizens of Town, County, and the Stewartry.

* * * * * * * * *

William Allan,

Pharmaceutical Chemist.

"The Prescription Pharmacy,"

151 HIGH STREET, DUMFRIES

(Opposite Queensberry Square).

Purity of Drugs and Chemicals.

Accuracy in Dispensing.

Promptness of Despatch.

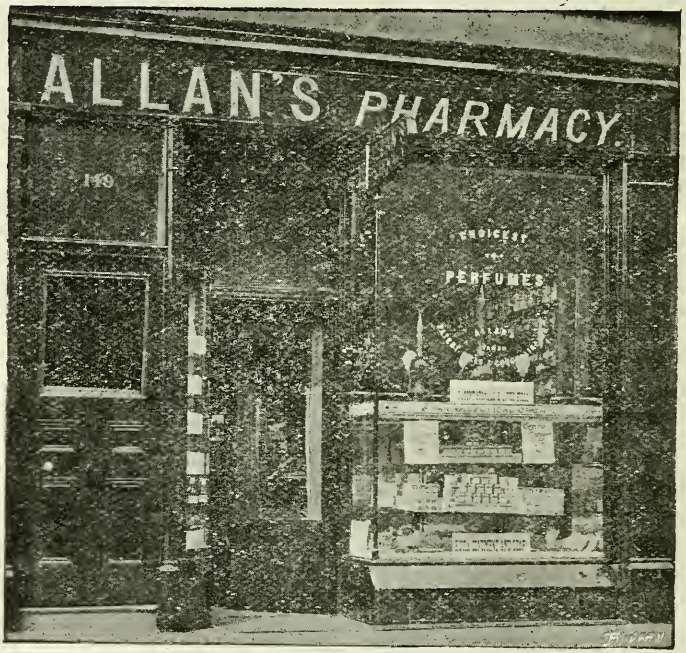

Tooth and Nail Brushes.

High-Class Perfumery and Toilet Soaps.

Invalid, Medical and Surgical Appliances, Antiseptic Dressings, &c.

Sole Agent in Dumfries for Jewsbury & Brown's Mineral Water.

Pharmacy and Medicine.

These two are so closely allied that unless the Dispenser's work is accurate the efforts of the most competent physician may be defeated.

The Pharmacy is fitted up in the most perfect manner, with all modern appliances for the preparing and dispensing of Medicines. New Remedies and Drugs supplied or procured immediately on their introduction.

Medicines can be sent per Passenger Train or Parcel Post at a trifling cost.

Telegraphic Address—"Allan, Chemist, Dumfries."

Index to Streets, Places, &c.

	Page
Abbotsford Cottages	46
Academy Street	43
Albany Place	43
Albert Road	55
Annan Road	44
Ardwall Road	94
Ashbank, Ryedale, m	129
Ashfield Cottages, m	75
Ashgrove Villas	45
Assembly Street	48
Balmoral Road	78
Bank Street	48
Barnslaps	49
Bleachfield	63
Braehead Terrace, m	114
Brewery Street	50
Briar Bank, Greenbrae	78
Brooke Street	50
Brookeville Terrace	63
Broom's Road	51
Buccleuch Street	52
Burns Street	53
Cameron Place	62
Cardoness Street	54
Carnegie Street	101
Carruthers' Cottages	52
Cassalands, m	54
Castle-Douglas Road, m	55
Castlebank	105
Castle Street	56
Catherine Street	57
Chapel Street	57
Charlotte Street	57
Charnwood Road	44
Church Crescent	57
Church Place	58
Church Street, m	58
College Street, m	61
Corberry Place, m	126
Corberry Terrace, m	126
Craigs Road	62
Cumberland Street	63
Dalbeattie Road, m	63
David Street, m	64
Devorgilla Terrace, m	60
Dockhead	64
Douglas Terrace	46
Dunbar Terrace	65
Eastfield Road	65
Edinburgh Road	66
English Street	67
Franklin Place, m	127
Friars' Vennel	69
Galloway Street, m	72
Geddes Place, m	125
George Street	73
Gillfield Terrace	63
Glasgow Street, m	73
Glebe Street	76
Glebe Terrace	77
Gordon Street	77
Greenbrae	77
Greenbrae Loaning	81
Greyfriars' Street	81
Haddon's Place, m	74
Halliday Terrace, m	62
Henry Street	81
Heywood Place, m	129
High Street	82
High Street, m	87
Hill Street, m	87
Hope Place, m	72
Howgate Street, m	87
Irish Street	88
Irvine Terrace	80
Irving Place	90
Irving Street	90
Ivy Bank, m	101
Johnstone Park	105
Johnstone Place	115
Kenmure Terrace, m	91
Kerwyn Terrace	43
King Street	91
King Street, m	91

	Page
Kirkowens Street	46
Langholm Place	44
Langlands	92
Laurieknowe, m	92
Leafield Road	93
Linden Grove	65
Lindsay Place	81
Lizzieville Terrace	77
Lockerbie Road	94
Loreburn Park	97
Loreburn Street	95
Lovers' Walk	96
Manning Place, m	127
Manse Cottages	65
Marchbank Terrace	102
Market Square, m	97
Market Street, m	98
Maxwell Place	45
Maxwell Street	46
Maxwell Street, m	98
Midsteeple	99
Millbrae, m	99
Milldamhead	49
Mill Road, m	100
Moffat Road	101
Montague Street	102
Munches Street	103
Murray Place	76
M'Lellan Street	97
Nelson Street, m.	103
Nellieville Terrace, m	127
Newabbey Road, m	103
Newall Terrace	104
Nith Avenue	73
Nithbank	104
Nith Place	106
Nith Street	107
Nithsdale Terrace	50
Noblehill	107
Norfolk Terrace	105
Nunholm	43
Observatory Terrace, m	60
Old Bridge Street, m	109
Olive Bank, m	114
Palmerston Place, m	125
Park Road, m	109
Park Terrace	76
Pleasance	45
Portland Place, m	75
Primrose Bank	78
Primrose Street, m	109
Pullman Terrace	108
Queensberry Street	111
Queensberry Square	111
Queensland Place	108
Queen Street	110
Rae Street	113
Ramsay Place	65
Rosemount Street, m	114
Roseneath Cottages	79
Roseland Terrace, m	128
Rosevale Street	115
Rotchell Park, m	115
Rotchell Road, m	115
Ryedale Terrace, m	127
Saughtree	45
Shakespeare Street	122
Stoop	123
Sutherland Terrace, m.	100
Swan's Vennel	124
St. Andrew Street	116
St. Clair Terrace	46
St. David Street	117
St. George's Buildings	53
St. Mary's Street	117
St. Michael's Buildings	65
St. Michael Street	118
Swanlea Terrace, m	60
Tannock Place	78
Terregles Street, m	125
Troqueer Cottages, m	128
Troqueer Road, m	126
Turner's Terrace, m	74
Ulster Place, m	127
Union Street	129
Victoria Road, m	55
Victoria Terrace	117
Wallace Street	129
Watling Street	130
Wall Street, m	75
Welldale Place, m	130
Welldale Terrace, m	130
Wellwood Place	44
Westfield	66
Westpark Terrace. m	126
Whitesands	131
Woodside Terrace, m	128
Woodvale Terrace, m	115

EVERY DESCRIPTION OF

MEMORIALS

Manufactured by **J. W. Dods & Son,** at their

Sculpture Works, ST. MARY'S PLACE,

DUMFRIES,

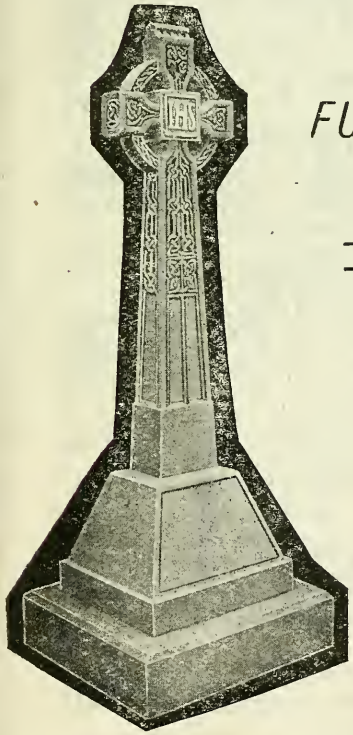

WITH THEIR

FULLY EQUIPPED MACHINERY

AND AT THE

LOWEST COST

CONSISTENT WITH

First-Class Workmanship.

In Marble, Granite,
Stone,
Brass, Bronze, &c.

Designs and Prices Free on Application.

100 Memorials kept in Stock.

SKILLED WORKMEN SENT ANYWHERE.

Index to Advertisements.

AERATED WATER MANUFACTURERS.

Page
Johnstone, W. G. 82a

ANTIQUE DEALERS.

M'Murdo, A. & W. . . 22a

ARTISTS.

Alexander (photo) . . . 41
Davidson, R. (photo) . . 28a
Dods, J. W., & Son (statuary) xiii
Heughan (photo) . . . 25a
Reid, Simon (photo) . . 338
White, James (photo) . . 12a

ARTIST'S COLOURMEN.

Maxwell, J., & Son . . Inset

AUCTIONEERS AND APPRAISERS.

Dunbar, Pattie & Gibson Back of Cover and Cover 3
Thomson & Laurie . . . 334

BAKERS.

Drummond, James . . Inset
Dunbar, William . . . 14a
Kerr, Mrs 310

BLACKSMITHS.

Johnston, John 300
Johnstone & Clark . . . 7a

BOOKBINDERS, BOOKSELLERS, STATIONERS, AND NEWSAGENTS.

Anderson, John, & Son . 297
Blacklock, W. . Front Edge
Clark, Hugh 360

Page
Dumfries Bookbinding Co. . . . . Inset
Grieve, R., & Sons . . Inset
M'Queen, James . . . 355
Maxwell, James, & Son Inset
The Office Supplies Coy. Inset
Standard Office . . . Inset

BOOT AND SHOE MAKERS AND DEALERS.

Chalmers, Wm., & Son . 312
Greig, James 308
Corry & Co. 358
Hutchison, A. 3a
M'George, M. J. 1a
M'Naught, R., & Son . . 332

CABINETMAKERS, JOINERS AND UNDERTAKERS, AND REMOVAL CONTRACTORS.

Cooney, Patrick 25a
Dunbar, Pattie & Gibson Back of Cover and Cover 3
M'Murdo, A. & W. . . . 22a
M'Murdo, Peter 22a
Smart, J. T. W. . . . iii
Wilson's Furniture Depot . i
Yare, Wm. 8a

CARRIAGE AND MOTOR BUILDERS.

Cairns, John 25a
Dumfries Motor Coy. Cover 4
Millar, A. (motor also) Inset
Penman, A. C. (motors also) . . . . . Inset
Sloan, David, & Son (motors also) 311

CHEMISTS & DRUGGISTS.

Allan, Wm. x
Johnstone, W. G. . . . 82a

Page
Lawson, R. M. 20
Low & Johnstone . . . 23a
M'Gibbon, G. L. . 304 and 338
Nicholson, John H. . . 13a
Fraser, John . Cover 4 and i
Turner, Alex. . . . . Inset

CHIMNEY SWEEPERS.

Kirk, J. G. 13a
M'Lellan, John 17a
Weems, Thomas 26a

CHINA MERCHANTS.

Humphrey, George . . . 7a
Leitch, John iv

CLOGMAKER.

Hutchison, A. 3a

COAL, LIME, & FIRECLAY GOODS AGENTS.

Allison & Hunter . . . 12a
Edgar, Alex. 25a
Kirkpatrick, A. . . . 31a

CONFECTIONERS AND PASTRY BAKERS.

Buchan, Robert 133
Carlton (Miss Morrison) . 308
Dunbar, Wm. 14a
Johnston, Miss, Fountain Temperance Hotel . . 330
Kerr, Mrs 310
M'Queen, James 355
M'Queen, H. 28a

COOPER.

Beattie, Robert 10a

CUTLER.

Page
Bowie, A. D. 41

CYCLE AGENTS.

Irving, John . . . . Inset
Kirkpatrick, A. . . . 24a
M'Kie, R. 132
M'Laren, Geo. vi
Penman, W. H. ii

DRAPERS, TAILORS, AND CLOTHIERS.

Corry & Co. 358
Hastie & Brodie 15a
Hope, Wm. 17a
Johnstone & Brown . . 42
Martin, A., & Son . . . 23a
Munro, W. . . . . Inset
Sharp, David xix
Walker, John 20

DRESSMAKERS AND MILLINERS.

Kinloch, Mrs 245
Weir, Miss A. 8a

DYERS AND CLEANERS.

Auchmuty 26a
Hygienic Steam Laundry Co. . . . . Inset
Shortridge, T., & Son Cover 1

ENGINEERS.

Johnstone & Clark . . . 7a
M'Laren, Geo. (electric) . vi

FANCY GOODS AND TOY DEALERS.

Auchmuty 26a
Ahrweiler, Conrad . . . 310
Clark, Hugh 360

Page
Grieve & Sons . . . Inset
M'George, M. J. . . . 1a
Maxwell, J., & Sons . Inset

FISHING TACKLE DEALER

Maxwell, J., & Sons . . 1a

FISHMONGERS AND GAME DEALERS.

Aitken, J. & A. 302
Croan 29a
Jeffs, John A. M. . . . 306
Kelly, Robert C. . . . 27a
Turner, John . . . Cover 3
Walker, D. M. 16a

FLESHERS.

Cradock, James 20a
Gibson, John 4a
Hastings, Robert . . . 10a
Lockerbie, James . . Inset
Miller, J. 11a
Milligan, D. 3a
Mogerley, George . . Inset
Simpson, John, jun. . . 9a

FRUIT AND PRESERVE MANUFACTURER.

Buchan, Robert 133

FRUITERERS AND GREEN-GROCERS.

Bogie, John 27a
Byers, William 16a
Byers, John 14a
Crosbie's 20a

GAS OFFICE 291

GRAIN MERCHANTS.

Page
Gibson, Thomas 328
Kelly, R. C. 27a
Wyllie, James 326

GRAMOPHONE, GRAPHOPHONE, AND RECORD DEALERS.

Paterson, Sons & Co. Inset, also Top and Bottom Edges
Semple, Fergusson & Smith 294
Wilson's Furniture Depot i

GROCERS.

Armstrong, R., & Son (tea) 5a
Brash, Thos., & Son . . Inset
Carruthers, James . . . 13a
Cooper & Co. 208
Drummond, James . . Inset
Gibson, Thomas 328
Lennox, D., & Sons Cover 1
M'Courtie, George . . . 5a

HAIRDRESSER AND PERFUMER.

Ahrweiler, Conrad . . . 310

HATTERS, HOSIERS, AND OUTFITTERS.

Auchmuty 26a
Gibb, James 302
M'George, M. J. . . . 1a
Shanks, John H. . . . 31a

HOUSE FACTORS.

Dunbar, Pattie & Gibson Back of Cover and Cover 3
Hiddleston, J., & Son . . 10a

HOTELS.

Page
Fountain Temperance . . 330
New Bazaar 28a
White Hart 328

INSURANCE COMPANIES.

Atlas Insurance Co., Ltd 298
English and Scottish Law Life Insurance Co., Ltd. v
London and Lancashire Insurance Co. 359
National Provident Institution 134
North British and Mercantile Insurance Co. . viii
Scottish Provident Institution 356
Scottish Union and National Insurance Co. 246
Standard Life Assurance Company 19a
The Royal Insurance Co. . 357
Yorkshire Insurance Co. . 290

IRONMONGERS.

Armstrong, A. 359
Kelly, W. J. 332
Rankin, Andrew 334

JOINERS.

(See Cabinetmakers, etc.)

LAUNDRIES.

(See Dyers and Cleaners.)

LIME AND FIRECLAY GOODS AGENTS.

(See Coal Agents.)

MONUMENTAL MASONS.

Page
Dods, J. W., & Son . xiii
Edgar, Matthew 9a

MUSIC AND MUSICAL INSTRUMENT SELLERS.

Paterson, Sons & Co. Inset, also Top and Bottom Edges
Semple, Fergusson & Smith 294

NURSERYMEN, SEEDSMEN, AND MANURE AGENTS.

Bogie, John 27a
Byers, Wm. 16a
Kennedy, Thos., & Co. . 300
Learmont, Wm., & Son . 292
Milligan, John 21a
Service, James, & Sons . 303
Service, J. & R. 291
Wyllie, James 326

OUTFITTERS.

(See Hatters, etc.)

OPTICIANS.

(See Watchmakers.)

PAINTERS, GLAZIERS, & DECORATORS.

Cairns, Alex. 304
Cairns, Samuel, & Son . . 4a
Glover, J. J., & Sons . . 2a
Haining, Wm., & Son . . 30a
Reid, W. 6a

PAWNBROKER.

Sheridan 19a

PHOTOGRAPHERS.

(See Artists.)

PHOTOGRAPHIC MATERIALS DEALERS.

Page
Fraser, John . . . Cover 4
Turner, Alex. . . . . Inset
Anderson, John, & Sons . 297
Grieve, R., & Sons . . Inset
Maxwell, Jas., & Son . Inset
M'Gibbon, G. L. 304

PLASTERER.

Bell, Wm. 10a

PLUMBERS, GASFITTERS, & TINPLATE WORKERS.

Drummond, Peter, & Son 2a
Kelly, W. J. 332
Roddan, Thomas.. . . . 26a

POSTING & JOB MASTER.

Reid, Thomas 6a

PRINTERS & PUBLISHERS.

Anderson, John, & Sons . 297
Grieve, R., & Sons . . Inset
Maxwell, J., & Son . . Inset
Standard Office . . . Inset

REMOVAL CONTRACTORS.

(See Cabinetmakers, etc.)

RESTAURANTS.

Page
Boe's 18a
Carlton, The 308
Fountain, The 330
Kerr's 310
M'Kie's 29a
Oughton's . . . Cover 2
Roddan's 26a
Steeple 336

RUBBER MERCHANTS.

Dumfries Rubber Co. . Inset

SADDLE AND HARNESS MAKERS.

Dalling's 336
Irving, John . . . . Inset

SCULPTOR.

Dods, J. W., & Son . . xiii

SERVANTS' REGISTRY OFFICE.

Dumfries Standard Office Inset

SHIPPING AGENTS.

Anderson, J., & Son . . 297
Maxwell, J., & Son . . Inset

SLATERS.

Kirk, John G. 13a
M'Lellan, John 17a
Weems, Thomas 26a

SPIRITS AND WINE MERCHANTS.

	Page
Armstrong, R., & Son	5a
Brash, Thomas, & Son	Inset
Carruthers, James	13a
Lennox, D., & Sons	Cover 1
Macara, W. F.	327
Ritchie, R. F.	28a
Thomson, John	xx

TAILORS AND CLOTHIERS

(See Drapers, etc.)

TYPEWRITER DEALERS & TYPEWRITERS.

Maxwell, J., & Son.	Inset
Office Supplies Co.	Inset

UPHOLSTERERS AND UNDERTAKERS.

(See Cabinetmakers, Joiners, etc.)

WATCHMAKERS, JEWELLERS, AND OPTICIANS.

	Page
Adair & Ross	360
Corry & Co.	358
Ewen, Edward	21a
Lawson, R. M.	20
Milligan, J. P.	15a
Ramsdorf, H. C. A.	18a
Sheridan	19a
Todd, J. G.	306

WOOLLEN MANUFACTURERS AND MERCHANTS.

Milligan, John	21a
Shortridge, T., & Son.	Cover 1

Distinctive Tailoring.

There is a distinguished mark about really High-class Tailoring which it is difficult to define exactly. A first essential is, of course, the skill of the man who cuts and fits the garments. It is because our Tailoring has this distinctive quality that we ask you to entrust us with your orders.

Juvenile Clothing

Is a branch of our business in which we specialise—Boys' School Outfits being a particular study. Every age minutely catered for.

D. SHARP & SONS,

141 High Street, DUMFRIES.

Hole i' the Wa' Inn.

Established 1620.

156 High Street, Dumfries.

Our Burns Collection the Sight of the Town.

Notably the Poets Famous Honorary Dumfries Burgess Ticket.

Wines, Spirits, and Ales of the Finest Quality only kept.

JOHN THOMSON, Proprietor.

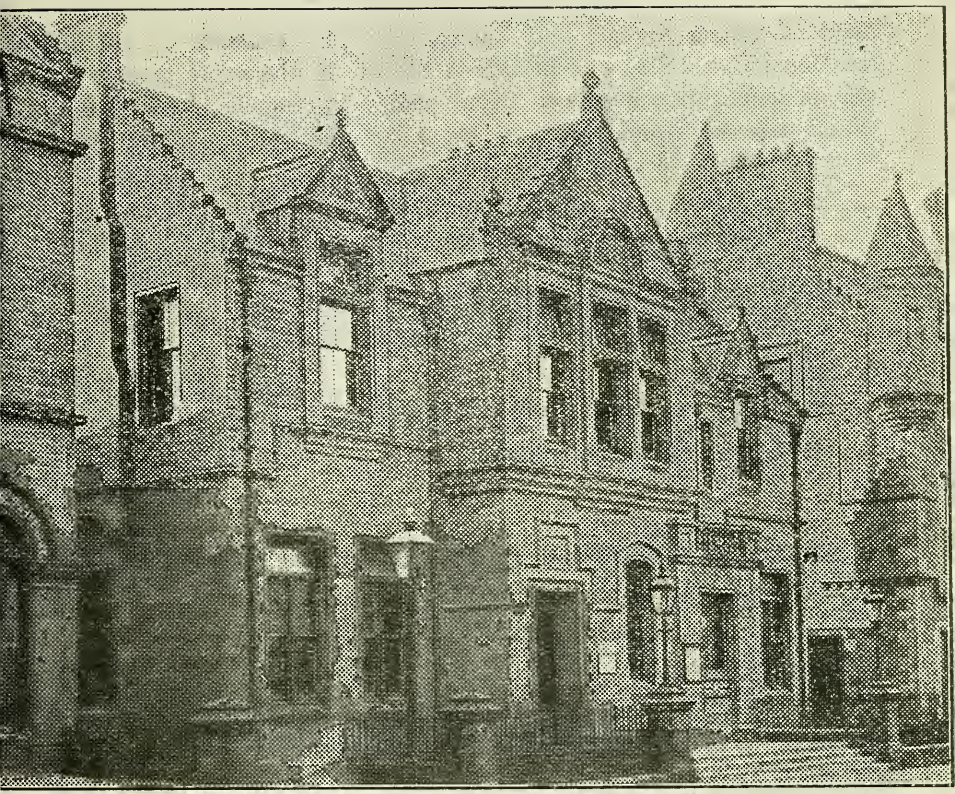

Post Office, Buccleuch Street.

Postmaster - - - - - -	W. Carmichael.
Superintendent - - - - - -	J. Copland.
Overseers - - - - - - -	W. L. Blackie. J. Carson. W. Dickson.

The Post Office early in the nineteenth century was at 31 and 33 Friars' Vennel. Prior to 1830 it was removed to 12 Castle Street. Afterwards the business was conducted in a little shop in High Street, on the site of Messrs Cooper & Co.'s premises. Thence it was removed to English Street, to a house nearly opposite the

head of Queen Street, and known as "The Doocot." Its next location (from 1853) was in Queen Street, in the same premises as the present branch office. New offices in Buccleuch Street (of which a print, kindly lent by Mr Allan, chemist, is given above) were opened in 1889.

HOURS OF ATTENDANCE.	Week Days.			Sundays.	
	a.m.		p.m.	a.m.	a.m.
For Sale of Stamps, Registration of Letters, &c., and Express Delivery of Letters and Parcels	7 0	to	9 0	9 0	to 10 0
,, Parcel Post Business, Sale and Payment of Postal Orders	7 0	to	9 0	*nil*	
,, Telegraph Business	7 0	to	9 0	9 0	to 10 0
,, Telephone Calls	7 0	to	9 0	*nil*	
,, Money Order and Insurance and Annuity Business, Issue of Licenses	8 0	to	8 0		
,, Savings Bank Payments and Deposits	8 0	to	8 0		

Hours of Collection from Pillar and Wall Letter Boxes.

Situation of Box.	Week Days.								Sunday
	a.m.	a.m.	p.m.	p.m.	p.m.	p.m.	p.m.	p.m.	p.m.
Academy Street ...	5 40	10 20	1 40	5 30	7 —	9 30	...	...	9 30
Albany Place ...	*5 30	10 10	1 20	5 —	7 —	8 45	...	..	9 30
Broom's Road ...	*5 30	10 —	1 20	5 20	...	8 50	...	...	9 50
Craigs Road ...	...	8 —	3 —	6 40	8 40	...	...	...	...
Eastfield	...	...	...	4 —	...	8 30	...	...	...
English Street	5 45	10 15	12 50	1 40	3 45	6 15	7 —	9 45	10 —
	..	11 10	...	...	5 30	...	...	...	...
Glasgow Street ...	...	8 10	...	3 20	6 45	8 45	...	...	9 20
Greenbrae	...	8 30	1 20	5 —	...	8 15	...	...	...
High Street ...	5 45	10 20	1 40	5 30	6 15	7 —	9 45	...	10 —
Laurieknowe ...	*5 30	10 —	1 10	5 30	7 —	9 30	...	...	9 15
Marchbank Terrace	...	8 —	2 40	6 40	...	8 40	..	...	9 10
Milldamhead ...	*5 30	10 —	1 10	5 30	7 20	9 —	...	...	9 —
Nith Place	5 40	10 —	1 30	5 30	7 —	9 40	...	...	9 40
Noblehill	...	8 15	1 15	5 —	...	8 15	...	...	...
Old Bridge Street...	*5 30	10 —	1 10	5 15	...	9 30	...	...	9 30
Railway Station ...	5 30	10 15	1 30	5 30	7 —	9 20	...	...	...
St. Michael Street	*5 30	10 —	1 20	5 20	7 —	8 50	...	...	9 40
Terregles Street ...	5 30	10 —	1 10	5 30	7 —	9 30	...	..	9 15
Troqueer Road ...	...	10 —	1 10	5 15	7 —	9 30	...	...	9 30
Victoria Terrace ...	5 30	10 10	1 30	5 20	...	9 —	...	...	9 10
Whitesands ...	5 30	10 20	1 20	5 10	7 —	9 45	...	...	9 10

* Mondays only.

OUTWARD MAILS.

DESPATCHES.	Letters. Box Closes.	Parcels. Latest Hour.
Thornhill, Sanquhar, Ayrshire, Edinburgh, Glasgow, and the North	a.m. 3 0	p.m. 9 0
Dalbeattie, Castle-Douglas, Kirkcudbright, Gatehouse, Ringford, Twynholm, Wigtownshire, and Ireland	3 0	9 0
Rural Posts	5 45	9 0
Amisfield, Auldgirth, Parkgate, Beeswing, Kirkgunzeon	5 30	9 0
First Town Delivery	6 45	9 0
Town Parcel Delivery	—	a.m. 8 15
Castle-Douglas, Dalbeattie, Carlisle, London, and places South of Leeds, Manchester	10 40	—
Thornhill, Glasgow	10 15	—
Second Town Delivery	11 15	11 0
Carlisle and Liverpool	p.m. 12 15	p.m. —
Edinburgh, Lockerbie	12 15	12 20
Carlisle and all English	—	1 10
Ayr, Kilmarnock, Glasgow and West	12 50	12 30
Annan, Carlisle (and United States Mail Saturdays only)	1 40	—
Third Town Delivery	2 0	2 0
Stranraer, Newton-Stewart, Castle-Douglas, Whithorn, Wigtown, Garliestown, Port-William, Kirkcowan, Glenluce, Creetown, Kirkcudbright	2 15	1 30
*Glasgow, *Ayr, *Thornhill, *Sanquhar	2 15	*1 30
Edinburgh, Lockerbie, Moffat	2 40	—
Glasgow, Auldgirth, Thornhill	4 10	4 15
Carlisle, Annan	4 10	—
Moniaive, Gatehouse, Lockerbie	5 0	4 45
Newton-Stewart, Dalry, New-Galloway	5 30	—
Fourth Town Delivery	5 45	5 45
London Mail, all places South and Abroad, Edinburgh, Glasgow, North of Scotland, Annan, Kilmarnock, Ireland	6 45	6 25
Fifth Town Delivery	7 45	7 30
London Mail, all places South and Abroad, Scotch Towns	10 45	9 0

SUNDAYS.	Letters. Box Closes.
Castle-Douglas, Dalbeattie, Kirkgunzeon, Thornhill, Ayrshire, Glasgow, &c.	a.m. 5 0
All Scotland, England, and Foreign	10 0 p.m.

Letters for London and the South can be posted with an additional halfpenny stamp till 6.55 p.m.

Letters may be posted in the Carlisle and Ayr Sorting Carriage which is due at Dumfries Station at 7.17 p.m., and Galloway Sorting Carriage, due at 11.59 p.m., with an additional halfpenny stamp.

Letters for the United States, if posted before 1.40 p.m. on Saturdays, wlll connect with outgoing Mails at Queenstown.

INWARD MAILS.

	Delivery by Postmen begins at
All England, Scotland, and Ireland generally, Foreign, and Local...	7 0 a.m.
* London, English, Scotch, and Irish	11 40 a.m.
Edinburgh, Glasgow and North, Annan, Thornhill, Lockerbie, Ayrshire, Wigtownshire, and Kirkcudbrightshire, London, South of England, Ireland, and Local	2 15 p.m.
All England, Ireland, and the Continent, South of Scotland, Edinburgh, Glasgow, Kilmarnock, Local and Rural Posts	6 0 p.m.
Edinburgh, Glasgow, Ayrshire, Thornhill, Auldgirth, Kirkcudbrightshire, Wigtownshire, Carlisle, Annan, Local, &c.	8 0 p.m.

On SUNDAYS the Letters are delivered at the Counter from 9.0 a.m. to 10.0 a.m. On Public Holidays there is one delivery only by Postmen at 7.0 a.m.

* Restricted Area.

GENERAL REGULATIONS.

INLAND SERVICE.

Letter Post.

Letters not exceeding 4 oz. in weight ..	Postage	1d
For every additional 2 oz.	,,	½d.

A letter posted unpaid is chargeable on delivery with double postage, and a letter posted insufficiently prepaid is chargeable with double the deficiency.

No letter may exceed 2 feet in length, 1 foot in width, or 1 foot in depth.

Post-cards.

The prepaid rate of postage on every post-card is ½d, and on every reply post-card 1d. An unpaid post-card is charged 1d.

Cards used as post-cards must be made of ordinary cardboard, not thicker than the material used for the thickest official card, and not thinner than the material used for the thinnest. They may not exceed 5½ inches by 3½ inches in size, or be less than 4 inches by 2¾ inches.

Halfpenny Packet Post.

This post can be used only for packets not exceeding 2 oz. in weight, and is intended chiefly for the transmission of printed and partly printed documents.

The special conditions under which circulars, invoices, deeds, &c., may be sent as halfpenny packets are given on pages 11-14 of the Post Office Guide, which may be obtained at any Post Office.

Newspaper Post.

For each registered Newspaper ... Postage ½d.

A newspaper should be so folded as to admit of the title being readily seen. It must be posted either without a cover or in a cover entirely open at both ends.

Parcel Post.

Parcels not exceeding 1 lb. in weight	Postage	3d
Exceeding 1 lb., but not 2 lb.	,,	4d
,, 2 lb., ,, 3 lb.	,,	5d
,, 3 lb., ,, 5 lb.	,,	6d
,, 5 lb., ,, 7 lb.	,,	7d

and 1d per lb. for every additional lb. or fraction of a lb. up to 11 lb.

No parcel exceeding 11 lb. in weight can be sent by Parcel Post.

The size allowed for an Inland Postal Parcel is—

Greatest length	3 ft. 6 in.
Greatest length and girth combined ...	6 ft. 0 in.

Parcels should be marked "Parcel Post," and presented at the counter of a Post Office. They should on no account be deposited in a letter box. The sender's name and address should be written either inside the parcel or on the cover.

Articles which must not be sent by Post.

Nothing indecent, explosive, or dangerous, no living creature, nor anything likely to injure the contents of the Mails or an officer of the Post Office, is allowed to be sent by Post.

Make-up of Correspondence.

Everything sent through the Post must be so packed or made up as to preserve the contents from loss or damage in the Post, and to prevent injury to other correspondence.

Liquids or semi-liquids, such as jellies, pickles, paint, varnish, must be put into bottles or cases securely stoppered, and the bottles or cases must be packed in boxes of wood, leather, or metal. The edges or points of sharp instruments, such as chisels, razors, needles, or forks, must be carefully protected. A packet with fragile or perishable contents should be conspicuously marked "Fragile, with care," or "Perishable."

Re-direction.

Letters, post-cards, halfpenny packages, and newspapers are not charged when re-directed to the addressee by an officer of the Post Office or by an agent of the addressee, provided that in the latter case they are re-posted not later than the day after delivery (Sundays and public holidays not being counted). Any which appear to have been opened or tampered with before being re-posted are charged as unpaid. Parcels are, however, subject, when re-directed, to an additional postage at the prepaid rate for each re-direction, except where the original and the second address are both within the delivery of the same Post Office, and the parcels are re-posted within the period of free re-dirction allowed for letters.

Poste Restante.

Correspondence addressed "Post Office, to be called for," or "Poste Restante," is delivered at the Head Post Office, and at Country Sub-Offices. The address should show clearly at which Office it will be applied for. The Poste Restante is intended solely for the use of strangers or travellers, and even they may not use

the Poste Restante for more than three months. Letters addressed to initials or to fictitious names at Post Offices are not taken in at the Poste Restante, but are sent to the Returned Letter Branch for disposal.

Parcels addressed to a Post Office to be called for are not kept at the Poste Restante more than three weeks, after which time, if not called for, they are returned to the sender.

"Blind Literature" Post.

Papers and books impressed for the use of the blind can be sent at the following rates of postage:—

Not exceeding 2 oz.	½d.
Exceeding 2 oz. and not exceeding 2 lb.	1d.
Exceeding 2 lb. and not exceeding 5 lb.	1½d.
Exceeding 5 lb. and not exceeding 6 lb.	2½d.

The special conditions applicable will be found on page 49 of the Post Office Guide.

Registration and Compensation.

The ordinary registration fee for all classes of correspondence, including parcels, is 2d in addition to the postage.

Subject to certain conditions, this fee secures compensation in the event of loss or damage up to £5. Subject to the same conditions, compensation up to £400 may be secured on payment of the proper fees. The fees (which in each case include the ordinary registration fee of 2d) are as follows:—

Fee.	Limit of Compensation.	Fee.	Limit of Compensation.	Fee.	Limit of Compensation.
D.	£	S. D.	£	S. D	£
2	5	0 9	140	1 4	280
3	20	0 10	160	1 5	300
4	40	0 11	180	1 6	320
5	60	1 0	200	1 7	340
6	80	1 1	220	1 8	360
7	100	1 2	240	1 9	380
8	120	1 3	260	1 10	400

No compensation is given in respect of money unless it is sent by Letter Post in one of the registered letter envelopes sold by the Post Office, and certain other conditions are complied with; and in no case does the compensation given in respect of coin exceed £5.

If it be desired to secure compensation for damage to a packet

(other than a parcel*), the packet must bear the words "Fragile, with care."

Compensation up to a limit of £2 is given in respect of the loss or damage of unregistered parcels, provided that, in case of loss, a certificate of posting was obtained at the time of handing in, and that certain other conditions were complied with. No compensation is given in respect of money enclosed in any parcel, or in respect of jewellery enclosed in an unregistered parcel.

Advice of Delivery.

The sender of a registered packet may, on payment of a further fee of 2d, either at the time of posting or subsequently, obtain advice of its deliver.y

Enquiry as to Loss.

Enquiry as to the alleged loss or non-delivery of a registered packet should also be accompanied by a fee of 2d, and should, if possible, be made upon the form used in applying for an advice of delivery. If it is found that the Post Office is in fault the enquiry fee will be refunded.

Express Delivery of Letters and Parcels.

1. Express throughout (Local Service).

The charge is 3d for every mile or part of a mile from the Office of delivery to the address, together with a further fixed charge of 1d for each article beyond one. A weight fee of 3d is charged upon packets over 1 lb. in weight.

A reply is charged for at the same rates, unless it is for an address on the messenger's homeward route or within half a mile of his office, in which case the charge for mileage is half the ordinary rates.

If it is necessary to employ a special conveyance, the cost must be paid by the sender, in addition to the ordinary express fee. The weight fee is not charged in this case.

2. Express delivery after transmission by ordinary Post.

Correspondence posted in the ordinary way can, when the sender so desires, be delivered by express messenger either from the Head Office or from the usual delivery office immediately on arrival. The fee is 3d a mile or part of a mile in addition to the ordinary postage. The words "Express Delivery" must be boldly and legibly written on the cover, and in the case of a letter the cover must be marked with a broad perpendicular line from top to bottom both on front and back.

---

* That is, a packet sent by Parcel Post. But whenever a parcel requires to be treated with special care the nature of its contents should be indicated on the cover.

On Sundays in London, Express Correspondence of all kinds (except parcels) for places in the London Postal District arriving on Sunday mornings by the Night Mails from the Provinces or posted in London too late for Express Delivery on Saturday nights but in time for the last collection, will be delivered from the General Post Office, provided that it is marked with a thick perpendicular line from top to bottom, and with the words "Express Delivery on Sunday," and an express fee is prepaid at the rate of 3d a mile or part of a mile, calculated from the General Post Office.

3. Express delivery at request of addressee (week days only).

The addressees of letters and parcels not marked for Express Delivery may have them delivered by special messenger in advance of the ordinary delivery by postmen, on making application in proper time on a form provided for the purpose and prepaying the usual express fee of 3d a mile on the first packet, and a further fixed charge of 1d for every additional ten or less number of packets.

For regulations respecting Express Letters sent by Telephone, see page 14.

Single Post Letters by Railway.

Single post letters, not exceeding 4 oz. in weight, are accepted by most railway companies to be sent by the next available train or steamship. They may either be called for at the station of address, by the addressee or by a Post Office Express messenger, or will be transferred from the station by a railway official to the nearest post office letter box. The postage must be prepaid in stamps, and a fee of 2d in cash must be paid to the railway company.

Private Boxes and Bags.

The charges made for the use of private boxes and bags may be ascertained on application to the Postmaster. Fees for the use of private boxes and bags are payable in advance. The letters are delivered on presentation at the private box office of the check card furnished to the renter by the Postmaster, or on presentation of a written order signed by the renter.

Private Posting Boxes.

Arrangements are made for special collections of letters from private posting boxes at offices or private residences. Particulars may be obtained of the Postmaster.

Prepayment in Money.

The postage on every kind of correspondence, other than newspapers, when it amounts to £1 and upwards, can be paid in money at the Head Office between 10 a.m. and 4 p.m. The letters, postcards, or packets should be tied in bundles representing a postage of 5s each (or, in the case of exceptionally bulky packets, 2s 6d each), with the addresses arranged in the same direction, but this requirement does not apply to parcels prepaid in money.

FOREIGN AND COLONIAL SERVICE.

The charges and the limits of weight, &c., for various classes of correspondence are as follows:—

	Rate.	Limits of Weight.	Limit of Size.
Letters—			
(a) For British Possessions, Egpyt, U.S.A., places in Morocco where there are British Post Office Agencies, and His Majesty's ships abroad.	1d per oz. ..	No limit	2 feet in length, 1 foot in width or depth.
(b) For all other places ..	2½d first oz., 1½d each oz. after.	Do.	Do.
Postcards	1d	—	Length, 4 in. to 5½ in. width, 2¾ in. to 3½ in.
Do. (Reply paid) ..	2d	—	
Printed Papers—			
(a) For Foreign Countries in the Postal Union.	½d per 2 oz. ..	4 lb. ..	18 in. by 1 ft.; (in form of roll, 30 in. by 4 in.)
(b) For other places ..	Do.	5 lb. ..	As for letters; (in form of roll, 30 in. by 4 in.)
Commercial Papers	Do. (minimum 2½d)	(Same as for Printed Papers.)	
Samples—			
(a) For Foreign Countries in the Postal Union.	½d per 2 oz. .. (minimum 1d)	12 oz. ..	12 in. by 8 in. by 4 in.; (in form of roll, 12 in. by 6 in.)
(b) For other places .	Do.	5 lb. ..	As for letters.
Parcels	According to destination.	11 lb. in most cases	Varying, but generally same as for inland parcels.
Insured Boxes	Do.	2 lb. ..	12 in. by 4 in. by 4 in.
Registration Fee	2d for all correspondence except parcels.		
Insurance Fees	4d up to £12, 2d each £12 after, for letters, boxes, and parcels.		
Advice of delivery	2½d for registered and insured articles.		
Express delivery—Letters ..	3d.		
Do. —Parcels ..	5d.		

Articles Liable to Customs Duty are admissible only by Parcel Post. If sent otherwise they may be stopped, subjected to fine, or confiscated.

Printed and Commercial Papers and Samples must be open to inspection and may not contain actual correspondence.

Magazine Post for Canada and Newfoundland.

Duly registered British Newspapers, Magazines, and Trade Journals intended for despatch to Canada by Direct Canadian Packet and to Newfoundland by direct Packet or via Canada by direct Canadian Packet may be sent under certain conditions at a reduced postage rate of 1d per pound.

Parcel Post.

Parcels must be strongly packed; they are liable to be opened for Customs examination in the country of destination, and the contents are subject to Customs duty. The destination and the nature and value of the contents must be described on special forms provided at all Post Offices. By the rules of various countries many articles may not be sent by Parcel Post.

Cash on Delivery.

This arrangement for collecting from the recipient for remittance to the sender by Money Order or Postal Order the value of articles sent by Post extends in general to parcels, and in many cases to insured letters, and registered packets exchanged between the United Kingdom and certain British Possessions, certain British Post Office Agencies abroad, and Egypt.

Re-direction.

Re-direction, within the specified period, is free throughout the Postal Union except for parcels. Additional postage must, however, be paid on packets re-directed to countries for which the postage is higher than that originally paid.

Registration and Insurance.

Compensation for registered letters is paid only for total loss. Letters (containing documents only) and parcels for most European and some other countries may be insured (generally up to £400) against loss or abstraction of contents. Small packets of jewellery, etc., may be sent to certain countries as insured boxes. These are subject to Customs examination, and must be accompanied by the special forms used for parcels.

Express Delivery.

In many countries there are arrangements for express delivery similar to those in this country.

Reply Coupons.

Coupons exchangeable for stamps of the value of 25 centimes (2½d) each in any country participating in the arrangement can be purchased at any Money Order Office at the price of 3d. Coupons received from other countries may be exchanged for postage stamps at any Money Order Office.

Further information with regard to the regulations of the Foreign or Colonial Post may be obtained at any Post Office or from the Post Office Guide, pages 52-84, 710-837, and 862-3.

TELEGRAPHS.

INLAND.

Charges.

The charge is 6d for the first 12 words, including the address, and ½d for each additional word.

Groups of figures are counted at the rate of five figures to a word.

Delivery.

Telegrams are delivered free of charge within three miles of the Telegraph Office nearest the address, or within the town postal delivery of the terminal office, if a Head Office, when that delivery extends beyond three miles. When the addressee resides beyond the free delivery, porterage is charged at the rate of 3d a mile or part of a mile, during the ordinary office hours, reckoning from the boundary of the free delivery. A telegram handed in late at night may, at the request of the sender, be held over for delivery on the following morning.

Prepaid Replies.

The cost of a reply not exceeding forty-eight words may be prepaid; and a reply form will then be delivered to the addressee, who may send his reply from any Telegraph Office or use the form to prepay any message within two months.

Addresses.

The address of a telegram should be sufficiently full to enable it to be delivered without difficulty, and without reference to directories or other sources of information. In telegrams for towns, the name of the street and the number of the house should be given when the address is not registered.

An address ordinarily used for letters is not necessarily correct or sufficient for telegrams.

Abbreviated Telegraphic Addresses.

Any person may register an abbreviated telegraphic address on payment of a fee of one guinea per annum. Applications should be made to the Chief Office.

Repetition.

If the receiver of a telegram doubts its accuray, he may have it repeated by depositing half the amount paid for its transmission. The money will be refunded to him if it is found that the telegram has been inaccurately transmitted. The sender may have a telegram repeated back from office to office on payment of an additional half rate at the time of handing in; but in this case no copy of the repetition is given to the sender.

FOREIGN.

Foreign Telegrams may be written in plain language or in secret language. Secret language comprises code language and figure or letter cypher.

In plain language the length allowed for a single word is 15 letters, additional letters being charged for at the rate of 15 letters to a word.

Words in plain language in the text of a mixed telegram (that is, a telegram containing words in plain language and words in code language) are charged for at the rate of 10 letters to a word, any excess being charged for at the rate of 10 letters to a word.

Code words must not contain more than 10 letters. They may be real words or pronounceable groups of letters having the appearance of real words. The real words must be drawn from one of the following languages:—English, French, German, Italian, Spanish, Portuguese, Dutch, and Latin; the groups of letters must be pronounceable according to the current usage of one of those languages.

In cypher language, which comprises groups of figures or letters having a secret meaning, the groups are counted at five figures or letters to a word. Figure and letter cypher cannot be combined in one group.

Words incorrectly spelled, so as to reduce the number of letters below the maximum, or incorrectly joined together contrary to the usage of the language, are inadmissible.

A reply of any length can be prepaid to a foreign telegram. The amount paid for a reply is refunded to the sender of the original telegram if no reply is sent, provided that application is made within three months. Foreign reply forms are only available for six weeks.

The receiver of a telegram can obtain the correction of passages which are doubtful by paying a sum calculated by multiplying the number of words to be repeated by the rate per word to the place from which repetition is to be obtained. The minimum charge is 10d. The amount is refunded if the telegram has been inaccurately transmitted.

If the repetition shows that the repeated words were not all inaccurately transmitted in the first instance, a proportionate part only of the amount paid for repetition will be refunded.

The Postmaster-General is not liable for any losses sustained or expenses incurred in consequence of the inaccurate transmission, delay, or non-delivery of a telegram.

For Telegrams sent by Telephone, see page 14.

WIRELESS TELEGRAPHY.

Radiotelegrams are accepted at any Telegraph Office for transmission from various Coast Stations in the United Kingdom and abroad to certain ships equipped with wireless telegraph apparatus. Further particulars can be obtained from the Post Office Guide (quarterly edition), pages 864-869, or at any Telegraph Office.

TELEPHONES.

Trunk Telephone Lines.

The scale of charges for three minutes' conversation is as follows:—

For distances not exceeding 100 miles, 3d for each 25 miles or fraction thereof.

For each additional 40 miles or fraction thereof, 6d.

When a Trunk conversation is between a subscriber to the National Telephone Company's system and a caller or subscriber of the Municipal Exchange at Portsmouth, a "terminal fee" has also to be paid.

The ordinary period of conversation is limited to three minutes, but any person may secure the uninterrupted use of a trunk line for six minutes by prepaying a double fee, or may extend a three minutes' conversation to six minutes on demand at the end of the first period. The latter privilege can be exercised at Call Offices only if a deposit has been made by the caller in the first instance to cover the fee for the second period of three minutes. This deposit is refunded if the call is not extended.

Callers are required to pay a Call Office fee of 2d on inward Trunk calls, and also, in addition to the Trunk fee, on calls originated at Call Offices.

Between the hours of 7 p.m. and 7 a.m. the charge for a six minutes' conversation is the same as for a single period of three minutes during the day. During the same period, for a three minutes' conversation, for which the day charge is 9d, a reduced fee of 6d is charged, and half the usual day charge is made where the ordinary fee is 1s or more.

Express Letters and Telegrams sent by Telephone.

Any subscriber to a Telephone Exchange may telephone messages (except those for transmission at Press rate) to most of the Post Offices which can be reached through the local Exchange System, or by means of the Post Office trunk wires, in order that the messages may be written down and dealt with as telegrams, or express letters, or ordinary letters. Messages intended to be forwarded by telegraph should be telephoned as a rule to the Head Telegraph Office of the district. Many public Telephone Call Offices, or private telephone lines to Post Offices, may also be used in this way.

An ordinary letter or express letter telephoned to a Post Office is delivered for the usual postage fee or express delivery fee if it does not contain more than 30 words, including the address; and each additional 30 words or fraction thereof is treated, for purposes of charge, as a separate letter or express letter, as the case may be.

The charge for the use of the telephone is the same as in the case of an ordinary call.

Any person receiving an Express Letter in this way may send another Express Letter back to the Post Office to be telephoned to the sender of the original message on payment of the appropriate Express and Telephone fees.

Telegrams may also be delivered to the addressees by telephone in lieu of delivery by messenger. Persons renting circuits from the National Telephone Company, or from a corporation licensed to carry on telephonic business, and desiring these facilities, shou'd apply in the first instance to the company or corporation, as the case may be. Further particulars can be obtained of the Postmaster.

Any subscriber to a Telephone Exchange may obtain the services of an express messenger by telephoning to the nearest Post Office which is connected with his Exchange.

Telephonic delivery in London on Sunday of messages from the provinces.

Anyone residing in the country may send by post to London by the last despatch available for a Sunday arrival a message for delivery to a telephone subscriber in the London Telephone area on Sunday.

The message, together with the name, exchange, and telephone number of the addressee and the name and address of the sender, must be written upon a sheet of paper and posted in an envelope addressed to the Central Telegraph Office, London, E.C., and marked conspicuously "For telephone delivery on Sunday." A broad perpendicular line must also be drawn by the sender across the centre of the front and back of the envelope from top to bottom.

The letters may be handed in at a Post Office or posted in any letter box, and the charges for the services are:—

(1) The ordinary postage on the letter to be paid by stamps affixed to the envelope, and
(2) A fee of 3d for a message not exceeding 30 words, and 3d for each additional 30 words or portion thereof, to be paid in stamps affixed to the sheet of paper on which the message is written.

One letter may contain a message or messages for several telephone subscribers, but a separate message fee must be paid in respect of each message to be telephoned.

The sender may state the approximate time at which the message should be telephoned on Sunday. In the absence of such indication messages will usually be telephoned in the order of their receipt at the Central Telegraph Office beginning about 8.30 a.m.

If the attention of the London subscriber cannot be gained, the message will be delivered by post on Monday with a statement as to the attempts made to deliver it on Sunday.

Private Wires.

Private wires to Post Offices for the purpose of obtaining the foregoing facilities, or private wires between different premises of the same firm or the premises of different firms, can be provided by the Post Office. The terms and conditions may be ascertained of the Secretary, General Post Office.

MONEY ORDERS.

Rates of Poundage.

INLAND—	Poundage.
For sums not exceeding £1	2d
,, exceeding £1 and not exceeding £3	3d
,, ,, £3 ,, ,, £10	4d
,, ,, £10 ,, ,, £20	6d
,, ,, £20 ,, ,, £30	8d
,, ,, £30 ,, ,, £40	10d

FOREIGN AND COLONIAL—	S.	D.
For sums not exceeding £1	0	3
,, exceeding £1 and not exceeding £2	0	6
For every additional amount not exceeding £2 up to and including £40	0	3

(The service extends to nearly all countries, but in a few cases the maximum amount for a single Order is £30, £20, or £10.)

When, in order to catch an earlier mail to a place abroad, the remitter desires the particulars to be advised to the Money Order Department, London, by telegraph, instead of by post, a supplementary fee of 6d will be charged for each Order in addition to the ordinary Poundage and the cost of the Telegram of Advice.

Telegraph Money Orders.

INLAND.—The charges are as follows:—

(1) Poundage at the same rate as for ordinary Inland Money Orders.
(2) A charge for the Telegram of Advice at the ordinary rate for Inland Telegrams.
(3) A supplementary fee of 2d for each Order.

Telegraph Money Orders are issued at all Money Order Offices that are despatching offices for telegrams, and may be made payable

J. Maxwell & Son

Well-selected Stock
OF
PRIVATE and BUSINESS WRITING PAPERS.
Samples Free on application.

* * *

FOUNTAIN PENS.
Waverley, Waterman, Onoto, Pelican, and Post.

* * *

ENGRAVINGS,
INK STANDS,
DRESSING CASES
(Ladies' and Gent.'s),
LETTER CASES,

POCKET BOOKS,
CIGAR CASES,
CIGARETTE CASES,
PHOTO FRAMES,
PURSES, etc., etc.

* * *

PLAYING CARDS.
Whist, Bridge, Bezique, Patience.

GOLF CLUBS
BY
Forgan & Son, St. Andrews.

GREAT VARIETY OF
RUBBER-CORED BALLS

* * *

PHOTO ALBUMS.
POST CARD ALBUMS.
SCRAP BOOKS.

* * *

DISH PAPERS
(PLAIN AND FANCY).

* * *

MENU, INVITATION,
AND
CORRESPONDENCE CARDS.

* * *

Agents for "EMPIRE" and "MONARCH" TYPEWRITERS.

* * *

All kinds of School Books and Drawing Books, as used in the Academy and Board Schools.

Booksellers and Stationers,

117 High Street, Dumfries

PRINTED BY J. MAXWELL & SON.

Departments.

WHOLESALE AND RETAIL

STATIONERS, BOOKSELLERS, & NEWSAGENTS.

Picture Framers,
Picture Restorers,
and Gilders. . . .

Bookbinders,
Account Book
Manufacturers.

Letterpress Printers.
Lithographers.

Paper Bag Makers. Paper Rulers.
Die Stampers.

AGENTS FOR H.M. ORDNANCE SURVEY MAPS.

Publishers of "The Gallovidian."

J. MAXWELL & SON,

HIGH STREET, DUMFRIES.

PRINTED BY J. MAXWELL & SON.

at any Money Order Office which is also an office for the delivery of telegrams.

Foreign and Colonial.—Telegraph Money Orders are exchanged with most European countries, Egypt, Canada, United States, and Newfoundland.

The charges for Orders issued in the United Kingdom are as follows:—

(1) Money Order poundage at the ordinary rate for Foreign Money Orders.

(2) A charge for the Telegram of Advice at the ordinary rate for telegrams addressed to the country of payment.

(3) A supplementary fee of 6d for each Order.

Private Messages for Payees of Telegraph Money Orders.—The remitter of an Inland or Foreign Telegraph Money Order is allowed, on paying for the additional words required, to add to the official Telegram of Advice any short communication which he may wish to send to the payee.

Advices of Payment.—The remitters of Inland Money Orders and Orders payable at most places abroad can obtain Advices of Payment by paying an additional fee for each Order. The fee is 2d in the case of an Inland Order, and 2½d in the case of an Order payable abroad.

POSTAL ORDERS.

Postal Orders for the following fixed amounts are issued and paid at almost all Post Offices in the United Kingdom.

Amount of Order.	Poundage.
6d, 1s, 1s 6d, 2s, 2s 6d...	½d
3s, 3s 6d, 4s, 4s 6d, 5s, 5s, 6d, 6s, 6s 6d, 7s, 7s 6d, 8s, 8s 6d, 9s, 9s 6d, 10s, 10s 6d, 11s, 11s 6d, 12s, 12s 6d, 13s, 13s 6d, 14s, 14s 6d, 15s...	1d
15s 6d, 16s, 16s 6d, 17s, 17s 6d, 18s, 18s 6d, 19s, 19s 6d, 20s, 21s	1½d

Broken amounts, but not fractions of a penny, may be made up by the use of British postage stamps not exceeding three in number or fivepence in total value affixed to the face of any one Postal Order in the space provided for the purpose.

British Postal Orders are also issued and paid in practically all parts of the British Empire (except Australia), in Egypt, and at the British Agencies in Turkey and Morocco, and at Panama. They are paid, but not issued, at certain Offices in Canada.

In most cases local postage stamps affixed to Postal Orders by the senders in accordance with the regulations will be paid up to

the value of 5d. Postage stamps of British Agencies overprinted in local currency are not recognised for this purpose.

POST OFFICE SAVINGS BANK.

Deposits of one shilling or more (excluding pence) will be received to the extent of £50 in one year ending 31st December, and £200 in all. A person may also replace the amount of one withdrawal during the year. The limits mentioned are irrespective of any sums deposited for immediate investment in Government Stock or for purchase of Annuities or Life Insurances. Interest at the rate of £2 10s per cent. per annum is allowed on deposits.

Full directions as to the opening of accounts, the making of deposits, etc., can be obtained at any of the 15,000 Post Offices transacting Savings Bank business. Persons desiring to save by means of penny postage stamps may obtain the necessary forms at any Post Office. Any sum up to £1 may be withdrawn without previous notice.

Government Stock.

Investments in Government Stock may be made by depositors through the agency of the Post Office in "Two and a half per cent. Consolidated" Stock, "Two and a half per cent." Annuities, "Two and three-quarters per cent." Annuities (1905), Local Loans "Three per cent." Stock, "Guaranteed 2¾ per cent." Stock, and "Guaranteed 3 per cent." Stock. Printed forms of application and other information may be obtained at any Post Office transacting Savings Bank business.

Government Insurance and Annuity Business.

Tables of Premiums may be seen and information obtained at any Post Office transacting Savings Bank business. The premiums are payable by deductions from deposit accounts in the Post Office Savings Bank.

SALE OF STAMPS, POST CARDS, &c.

Books of Stamps containing ½d and 1d Postage Stamps of the value of 1s 11½d are issued, price 2s.

Post Cards are sold at the following prices:—

Stout Cards (4½ ins. × 3½ ins.), 6d a packet of 11.
Thin Cards (5½ ins. × 3½ ins.), 6d a packet of 11.

Reply Post Cards are sold at the following prices:—

Stout Cards (4½ ins. × 3½ ins.), 1s a packet of 11.
Thin Cards (5½ ins. × 3½ ins.), 1s a packet of 11.

Post Cards for transmission to places abroad are sold for 1d each; Reply Post Cards for 2d each.

Embossed Envelopes are sold at the following prices:—

Bearing Halfpenny Stamp.

"Commercial" ($5\frac{5}{16}$ ins. × $3\frac{1}{8}$ ins.), 9d a packet of 16.
"Foolscap" ($8\frac{3}{4}$ ins. × $3\frac{7}{8}$ ins.), 1s a packet of 20.

Bearing a Penny Stamp.

"A" size ($4\frac{3}{4}$ ins. × $3\frac{11}{16}$ ins.), 1s 10d a packet of 20.
"Commercial" ($5\frac{5}{16}$ ins. × $3\frac{1}{8}$ ins.), 1s 5d a packet of 16.

Registered Letter Envelopes are of various sizes. They are sold at $3\frac{1}{4}$d, $3\frac{1}{2}$d, $3\frac{3}{4}$d, and 4d each, according to size.

Letter Cards are sold at the rate of 8 for 9d.

Newspaper Wrappers are sold at the following prices:—

Bearing Halfpenny Stamp, 7 for 4d.
Bearing Penny Stamp, 8 for $8\frac{1}{2}$d.

LICENSES.

Dog and Gun Licences are issued at all Money Order Offices in England and Scotland.

Establishment, Carriage, Motor, and Private Brewers' Licences are issued at all Money Order Offices in England, and at some Offices in Scotland.

Game Licences are issued at Money Order Offices at which there is a demand for them.

INLAND REVENUE STAMPS.

Inland Revenue and Fee Stamps are on sale at Head Offices; and, if not in stock, can be obtained through any Money Order Office in England and Wales and through certain offices in Scotland and Ireland.

For full information in regard to the business transacted by the Post Office the quarterly Post Office Guide should be consulted. The Guide is sold at every Post Office, price 6d.

IT IS IMPORTANT

Not to delay if your Sight is failing, or if your Eyes are weak and Troublesome. A few Shillings spent on GOOD GLASSES is well spent—poor glasses are dear at any price.

The Glasses supplied here are of very fine quality, are accurately ground and centred.

Free Testing. *Glasses from 4s 6d.*

R. M. Lawson,

Pharmacist and Optician,

8 Castle Street.

JOHN WALKER, . .

DRAPER,

68 Buccleuch Street.

Mantles, Jackets, Costumes, Gloves, Laces, Hosiery, &c.

GENERAL DRAPERY.

Public Offices, Boards, Institutions, Societies, &c.

IN

Dumfries and Maxwelltown.

Public Offices.

Burgh Surveyor—John Barker; office, Town Hall Buildings.
Collector of Burgh and Parish Rates—W. J. Stark, 75 Buccleuch Street.
Corporation Gas Works—Office, Cumberland Street; manager, Sam. Dickie.
County Constabulary Office, County Buildings—William Gordon, Chief Constable.
County Council Offices, County Buildings—John Robson, county clerk; medical officer, J. Maxwell Ross; road surveyor, A. V. Hart.
Customs—Principal Coast Officer, W. M'Kinnon; Surveyor of Taxes, A. W. Bunn.
Inland Revenue Offices, 139 Irish Street—Collector and Distributor of Stamps, James Kyle; Supervisor of Excise, H. Hawthorne.
Land Valuation and Registration of Voters Act for the Burgh—Assessor, F. O. Pringle, 12 Buccleuch Street.
National Telephone Company, Ltd., 135 High Street.
Parish Council Chambers, 28 Queen Street—Henry Reid, clerk and inspector.
Police Office, Town Hall Buildings—Wm. Black, Chief Constable.
Post Office, Buccleuch Street—W. Carmichael, postmaster.
Procurator-Fiscal's Office, County Buildings—C. S. Phyn, fiscal.
Public Analyst—James Davidson, F.I.C., 119 Irish Street.
Registrar's Office, 57 Buccleuch Street—Sam. Brown, registrar; Stewart Ritchie, depute registrar.
Registrar's Office (Troqueer), Galloway Street, Maxwelltown—R. M'Courtie, registrar.
Sanitary Inspector's Office, Town Hall Buildings—John Barker, inspector.
School Board—Clerk, J. E. Blacklock, 93 Irish Street.
School Board (Landward)—Clerk, Bertram M'Gowan, 135 Irish Street.
School Board (Troqueer)—Clerk, Alex. Dobie, 1 and 2 Galloway Street, Maxwelltown.
Session Clerk (Parish of Dumfries)—Francis O. Pringle, 12 Buccleuch Street.

Session Clerk (St. Mary's)—John Herries, 34 Queen Street.
Session Clerk (Troqueer)—A. Dobie, Craigielea, Maxwelltown.
Session Clerk (Maxwelltown)—R. K. Kinnear, 9 Laurieknowe, Maxwelltown.
Sheriff-Clerk's Office, County Buildings—F. G. Watson, Sheriff-Clerk.
Stamp Office, 139 Irish Street—James Kyle, Distributor. Inland Revenue Stamps can also be purchased at the Post Office.
Telegraph and Telephone Offices—Post Office, Buccleuch Street.
Town Chamberlain—M. H. M'Kerrow, 43 Buccleuch Street.
Town Clerks' Office, 57 Buccleuch Street—J. & R. A. Grierson, joint clerks.
Valuation of Lands and Heritages, Property and Income Tax and Registration of Voters Office, 139 Irish Street—A. W. Bunn, assessor.
Weights and Measures Office, County Buildings, English Street—Alexander L. Barr, inspector.

Town Council of Dumfries, &c.

Magistrates.

Provost—James Lennox.

Bailies—David Herbert Hastie, J. T. W. Smart, and David O'Brien.
Police Judges—James Scott Thomson and Thomas S. Macaulay.

Councillors.

First Ward—James Lennox, A. Roddan, and James Sinclair.
Second Ward—J. S. Thomson, R. Cowan, and M. I. Copland.
Third Ward—D. O'Brien, W. J. Kelly, and G. M'Laren.
Fourth Ward—D. H. Hastie, G. Boggis, and S. Robinson.
Fifth Ward—B. Connolly, J. Irving, and R. Wallace.
Sixth Ward—R. Wyper, G. Mogerley, and R. F. Ritchie.
Seventh Ward—T. S. Macaulay, M. Jamieson, and R. J. J. Sloan.
Eighth Ward—R. C. Kelly, J. T. W. Smart, R. Miller, and J. Newby.

Dean of Guild—R. Cowan. Treasurer—R. Wyper.
Joint Town Clerks—John Grierson and R. A. Grierson.
Depute Town Clerk—Sam. Brown.
Town Chamberlain—M. H. M'Kerrow.
Assessor—Francis O. Pringle. Collector—W. J. Stark.
Auditor—Fred. C. Dewar, C.A., Ayr.
Gas Manager—Sam. Dickie. Gas Collector—Robert Reid.
Chief Constable—William Black.
Burgh Fiscal—James Kissock, Solicitor.

Medical Officer—Dr Joseph Hunter.
Public Analyst—James Davidson, F.I.C.
Sanitary Inspector—John Barker.
Burgh Officer and Billet Master—R. Stoba.
Baths, &c., Superintendent—J. B. Smith.
Keeper of Public Parks—John Walland.

Dumfries and Maxwelltown Waterworks Commissioners.

Chairman—Provost Lennox.

From Town Council of Dumfries.	*From Ratepayers.*	*From Town Council of Maxwelltown.*
Bailie Hastie	Thomas Roddan	Provost Nicholson
Bailie Macaulay	William Chalmers	Bailie Tait
Treasurer R. Wyper	T. Charlton Farries	Councillor Steel
Councillor Cowan	A. Ward	
,, Smart		
,, D. O'Brien		

Clerk and Law Agent—Bertram M'Gowan.
Assessor—F. O. Pringle. Collector—Alex. Grierson.
Analyst—James Davidson, F.I.C. Auditor—M. H. M'Kerrow.
Engineer—Nigel B. Wilson.

Registration of Births, Marriages, and Deaths.

17 and 18 Victoria, cap. 80, and relative Statutes.

Office—57 Buccleuch Street, for Parish of Dumfries.

Sam. Brown, Registrar.
Assistant Registrar—Stewart Ritchie.

Office—Galloway Street, Maxwelltown, for Parish of Troqueer.
R. M'Courtie, Registrar.

Births, Marriages, and Deaths will be registered without any fee or penalty if intimated within the following periods, viz.:—

Births	21 days.
Marriages	3 days.
Deaths	8 days.

In Registering Births it is necessary to state the date and place of the parents' marriage.

Dumfries Parish Council.

(Chambers—28 Queen Street.)

Chairman—T. C. Farries.
Inspector of Poor—Henry Reid.
Medical Officer—Dr P. Murray Kerr, M.B., C.M.
Collector of Rates—W. J. Stark.
Governor of Workhouse—J. D. W. Black.

Fire Brigade.

(Keys at Police Office.)

Firemaster—Robert Beattie, 128 Irish Street.

School Boards.

BURGH.

Carmont, James, Chairman	Penman, A. C.	Dinwiddie, L. M.
Hyslop, J.	Hiddleston, W.	Phyn, C. S.
	Mackechnie, J.	Macdonald, J. C. R.
	Munro, W.	

Clerk and Treasurer—J. E. Blacklock, Solicitor.
Officer—Richard Ancell.

LANDWARD.

Campbell, Rev. J. Montgomery, Chairman	M'Murray, Alexander	M'Alister, A. W.
	Ross, John	Dobie, Alex.
	Houston, James	Lauder, John

Clerk and Treasurer—Bertram M'Gowan.
Officer—Colour-Sergeant A. Brooker.

Schools.

DUMFRIES ACADEMY.

Rector—John W. Critchley, M.A. (St. And. and Oxon.).

ST. JOSEPH'S R.C. COMMERCIAL COLLEGE.

Superior—Rev. Brother James. Teachers—The Marist Brothers.

LADIES' BOARDING AND DAY SCHOOLS.

Aberdour House—Principals, Misses Wright and Mond.
Benedictine Convent—Sub-Prioress and Nuns.

ELEMENTARY SCHOOLS.

Brownhall—J. Laidlaw.
Catherinefield—D. H. Hutcheon.
George Street—Thos. Douglas.
Glasgow Street—J. M'Glashan.
Laurieknowe—D. Armit, M.A.
Loreburn Street—J. Waddell.
Noblehill—J. White.
St. Andrew's R.C. (Boys)—Marist Brothers.
St. Andrew's R.C. (Girls)—Sisters of St. Vincent de Paul.
S. John's Episcopal—E. A. Beattie.
St. Michael Street — John Hendrie.

Sheriff Court of Dumfries.

Sheriff-Principal—James A. Fleming, K.C.
Sheriff-Substitute—George Campion, B.A.
Sheriff-Clerk—Fred. G. Watson.
Sheriff-Clerk Depute—John M'Burnie.
Procurator-Fiscal—C. S. Phyn.

Ordinary Courts, every Tuesday and Friday during the Session at 11 o'clock; Small Debt and Debts Recovery Court, every Tuesday during the Session at 12 o'clock.

FACULTY OF PROCURATORS.

Dean of Faculty—C. Steuart Phyn.
Sub-Dean—J. R. Byers, Lockerbie.
Secretary—Alex. Milroy. Treasurer—James Geddes.
Dean's Council—G. B. Carruthers, Robert Adamson, and Bertram M'Gowan.

Members Practising in Dumfries.

Adamson, R., W.S.*
Blacklock, Jonathan E.
Carruthers, G. B.
Dickie, John
Fergusson, David
Geddes, James*
Grierson, John*
Grierson, R. A.
Haining, J. M.
Henderson, James
Henderson, John*
Hendrie, Geo. T.
Hyslop, James
Jardine, Robert
Kissock, James
Milroy, Alexander
M'Gowan, Bertram
Macdonald, J. C. R., W.S.
M'Kerrow, Matthew H.
Maxwell, R.
Moodie, William*
Phyn, C. Steuart
Primrose, William
Primrose, John*
Primrose, W. K.
Robison, A. D.
Stark, W. J.
Stoba, Robert*
Symons, John*
Whitelaw, James W.*

Those marked * are Notaries Public.

Justice of Peace Courts.

Clerk of the Peace for Dumfriesshire—Mr Bertram M'Gowan.

Procurator-Fiscal—Mr James Henderson.

Courts held irregularly as business arises.

Justices of the Peace residing in and near Dumfries.

Anderson, Wellwood, Jun., Ivy Lodge.
Barbour, James, of St. Christopher's.
Bell, Thomas Hope, of Morrington.
Browne, J. H. Balfour, K.C., Goldielea.
Browne, Sir James Crichton, of Crindau.
Carmont, James, Castledykes.
Carruthers, Peter, of Portrack
Charteries, Samuel, Rosefield.
Clark, J. H. Gilchrist, of Speddoch.
Corrie, Joseph, Millbank.
Crabbe, Major John, of Duncow.
Dickson, W. C., Glencaple.
Dinwiddie, L. M., manufacturer.
Dinwiddie, W. A., manufacturer.
Douglas, A. H. Johnstone, Comlongon.
Dudgeon, Robert F., of Cargen.
Easterbrook, Dr C. E., Crichton House.
Edmondson, James H., Riddingwood.
Farish, William R., 4 Langlands.
Frood, John, Nether Locharwoods.
Graham, William G., of Muirside.
Grierson, P. J. H., late of Dalgoner.
Hoggan, Charles James, Waterside.
Johnston, Captain A. F. C., Carnsalloch.
Kennedy, William, Sundaywell.
Keswick, H., Cowhill Tower.
Lennox, David, Edenbank.
Lennox, James, Edenbank.
Leny, W. Macalpine, Dalswinton.
Lockerbie, J., Burnfoot, Cluden.
Lyon, John Stewart, Kirkmichael.
M'George, J. C., Moatbrae.
Maxwell, Charles H., Dalruscan.
Maxwell, W. J., Terregles Banks.
Maxwell, W. J., of Munches.
Munro, W., draper.
Murray, P. M., M.D., Dumfries.
Penman, A. C., motor manufacturer.
Robertson, J. A., Saughtree.
Watson, Thomas, journalist.
Williamson, N. A., of Carzield
Witham, Lieutenant - Colonel J. Maxwell, Kirkconnell.

Places of Worship.

Church of Scotland.

St. Michael's—Rev. J. Montgomery Campbell.
Greyfriars—Rev. J. Bryce Jamieson, B.D.
St. Mary's—Rev. Alex. Chapman, M.A.
Troqueer—Rev. James A. Campbell.
Maxwelltown—Rev. D. M. Slesser.

United Free Church.

Free St. George's—Rev. Charles M'Neil, M.A., Rev. Duncan Ross, B.D.
Free Martyrs—Rev. Thomas Keir.
South Free—Rev. James Young Wilson, M.A.
Maxwelltown Church—Rev. J. M. Little.
Loreburn Street—Rev. D. R. W. Scott.
Buccleuch Street—Rev. John Cairns, M.A.
Townhead—Rev. H. A. Whitelaw.

Other Denominations.

Free Church (George Street)—Rev. G. L. Stewart.
Congregational (Irving Street)—Rev. Alex. Day.
Congregational (Waterloo Place)—Pastor James Strachan, M.A.
Episcopalian (S. John's)—Rev. Colin Campbell im Thurn.
Baptist (Newall Terrace)—Rev. W. Crozier.
Wesleyan—Rev. W. Young.
St. Andrew's Pro-Cathedral—Right Rev. W. Turner, D.D., Bishop of Galloway; Canon O'Brien, St. Andrew's House; Priest, Rev. R. Mullins.
Benedictine Convent Chapel—Right Rev. W. Turner, D.D., Corbelly Hill.

Dumfries County Council.

Convener of the County—H. Cavan Irving, Burnfoot, Middlebie.
Vice-Convener—W. Barber of Tererran.
County Clerk—John Robson.
County Treasurer—James Henderson.
Chief Constable—W. Gordon.
County Medical Officer—Dr J. Maxwell Ross.

Public Halls.

Assembly Rooms, George Street.
Dickson's Hall, 116 Irish Street.
Drill Hall, Newall Terrace.
Freemasons' Hall, George Street.
St. George's Halls, Buccleuch Street.
Greyfriars' Hall, 117 Irish Street.
Loreburn Hall, 55 Loreburn Street.
Maxwelltown Hall, David Street.
Mechanics' Hall, 2 to 8 Irish Street.
St. Mary's Hall, St. Mary's Street.
Queensberry Hall, 8 Queen Street.
Town Hall, Buccleuch Street.

Cattle Markets and Fairs.

Dumfries—Market Day, Wednesday.

February.—(Candlemas Horse Fair) first Tuesday and Wednesday (O.S.). (Hiring) first Wednesday (O.S.).
March.—(Hiring) last Wednesday.
May.—(Horse) Wednesday before 26th. (Hiring), 26th, if Wednesday; if not, Wednesday after.
June.—(Horse) last Wednesday (O.S.).
September.—(Horse) 24th and 25th, if Tuesday and Wednesday; if not, Tuesday and Wednesday after. (Hiring) Wednesday.
October.—(Hiring) generally third Wednesday.
November.—(Horse) Wednesday before 22nd. (Hiring) 22nd, if Wednesday; if not, first Wednesday after.

Pork.—Every Wednesday in months of January, February, March, November, and December.

Local Institutions, Societies, &c.

Dumfries and Galloway Royal Infirmary.

President, The Duke of Buccleuch.
Secretary and Treasurer, J. Symons.
Chairman of Directors, Rev. J. Montgomery Campbell.
Surgeons, Drs P. M. Kerr and W. D. Grieve.
Physicians, Drs Clarke and Robson.
Assistant Physician, Dr Hunter.
Assistant Surgeon, Dr G. R. Livingston.
Chaplain, Rev. Jas. Stewart.
Lady Superintendent, Miss M. F. Gordon.
Steward, John Hope.

Crichton Royal Institution.

Medical Superintendent, C. E. Easterbrook, M.D.
Chaplain, the Minister of St. Michael's.
Steward, David Manson.
Farm Manager, G. Will.
Secretary and Treasurer, J. Carmont.

Queen Victoria's Jubilee Institute for Nurses.

Dumfries and Maxwelltown Branch.

District Nurses, Miss Brown and Miss Stevenson, 29 Rae Street.

Royal Scottish Nursing Association.

Branch House, 14 Castle Street.
Matron, Miss Sutherland.

Certified Industrial School.

Chairman of Managers, John Primrose, solicitor.
Secretary, W. Moodie, solicitor.
Treasurer, George Russell, National Bank.
Superintendent, Frank Gibson

Industrial Home for Orphan and Destitute Girls.

Home—Barnslaps, Glebe Terrace.

(Maintained by public subscriptions.)

Hon. Secretary, Mrs Neilson, 13 Catherine Street.
Matron, Miss Meadowcroft.

Moorheads' Hospital.

(A Home for Poor Persons belonging to the Burgh of Dumfries.)

Directors—Chairman, Provost Lennox, and eight members from the Town Council, eight members from the Kirk-Session, ten members from the Subscribers, and eight members from the Community.
Clerk and Treasurer, James Henderson.
Matron, Miss Burnett Smith.

Carruthers' Cottages.

Ten two-roomed cottages in Broom's Road for "aged women pensioners," natives of Dumfries.

Trustees, the Ministers of St. Michael's and Greyfriars' and the Sheriff-Substitute of Dumfriesshire.
Secretary and Treasurer, J. Symons.
Matron, Miss Dickson.

The Johnstone Cottages.

Eleven residences for "widows, daughters, and sisters of professional men, merchants, and upper class of householders, belonging to the burghs of Dumfries and Lockerbie, who are in reduced circumstances."

Trustees, the Sheriff and Sheriff-Substitute of Dumfriesshire and the Ministers of St. Michael's and Greyfriars.
Factors, Symons & Macdonald.

Dumfries Association for Improving the Condition of the Poor.

President, Provost Lennox.
Hon. Secretary, W. J. Stark, solicitor.

Dumfriesshire Mission to the Deaf and Dumb.

Under the auspices of the Edinburgh Benevolent Society to the Deaf and Dumb.
Mission Hall, 57 Shakespeare Street.
Hon. President, Miss M. Carlyle Aitken, 2 Dunbar Terrace.
Hon. Treasurer, Mr John Symons, Royal Bank.
Hon. Secretary, W. Blacklock, 17 Church Crescent.

Dumfriesshire and Galloway Mission to Out-Door Blind.

Secretary, J. Henderson, solicitor.
Treasurer, A. Weatherston, Bank of Scotland.
Teacher, J. Thomson, 25 Rae Street.

Dumfries Town Band.

Secretary, W. J. Taylor.

Dumfries Synod Choir Union.

President, Her Grace the Duchess of Bucceluch.
Secretary, Alex. Pearson, Luce
Treasurer, Rev. J. A .Johnston, Lockerbie.
Conductor, Law Starkey.

Dumfries and Maxwelltown Choral Society.

Hon. Secretary, M. H. M'Kerrow, solicitor.

Junior Conservative Association.

Club Rooms, 27 Assembly Street.
President, J. C. M'George.
Hon. Secretary and Treasurer, J. G. Anderson.

Junior Liberal Association.

Club Rooms, 37 High Street.
President, R. Morrin, Cintra Villa.
Treasurer, W. A. Dinwiddie.
Secretary, S. Robinson.

Dumfries and Maxwelltown Mechanics' Institute.

President, L. M. Dinwiddie.
Treasurer, John Symons, Royal Bank.
Auditor, C. S. Phyn, P.-F.
Secretary, James Geddes, solicitor.
Manager, W. A. Hiddleston.

Dumfries and District Trade Protection Society.

President, R. Johnstone.
Vice-President, R. Pattie.
Secretary and Solicitor, D. Fergusson, 75 Buccleuch Street.

Dumfries Public Baths and Wash-houses, Greensands.

(Open daily, Fridays and Sundays excepted.)
Superintendent, Jas. Smith.

Nith Navigation Commission.

(Constituted by the Act 51 George III., Cap 147, for improving the Harbour of Dumfries and the Navigation of the River Nith.)
Clerk and Treasurer, James Carmont, St. George's Buildings.
Harbourmaster, James M'Call, Kingholm.

Dumfries and Galloway Chamber of Commerce and Agriculture.

Secretary, James W. Whitelaw, Royal Bank Buildings.

Dumfries Agricultural Society.

(Open Show held annually.)

Joint Secretaries, John Wilson and John Mackechnie.
Treasurer, John Mackechnie, North Bank, Dumfries.

Dumfriesshire and Galloway Horticultural Society.

Secretary and Treasurer, R. G. Mann, "Courier and Herald" Offices.

National Registration of Plumbers.

District Council for Dumfries, Kirkcudbright, and Wigtown.

Secretary and Treasurer, Jas. Hyslop, solicitor.

Dumfriesshire and Galloway Natural History and Antiquarian Society.

Hon. Secretary, G. W. Shirley, Public Library.
Treasurer, M. H. M'Kerrow, solicitor.

Royal National Lifeboat Institution.

Dumfries Branch.

Hon. Secretary, J. Mackechnie, North of Scotland Bank.

Dumfriesshire Licensed Victuallers' Association.

Secretary, Alfred Ward, Golden Bull Hotel.

Dumfries Commercial Reading Room.

110 High Street.

Secretary and Treasurer, Jas. Henderson, solicitor.

Border Counties Ladies' Club.

29 Castle Street.

Hon. Secretary, Mrs Stewart, Shambellie.

Working Women's Club.

6½ Assembly Street.

Hon. Secretary, Miss Young, Lincluden.
Superintendent, Miss Scott, 18 Castle Street.

Dumfries and Galloway Club.

2 Assembly Street.

Secretary, R. Adamson, W.S.
Clubmaster, Wm. G. Bird.

The Southern Club.

102 and 104 Irish Street.

Secretary, John Primrose, solicitor.
Clubmaster, W. W. Higgins.

Albert Club.

Trades' Hall Buildings.

Secretary, M. H. M'Kerrow.
Manager, Wm. Fraser.

Dumfries Town Mission.

135 High Street.

Secretary, Miss Weir, Ardgowan.

Young Women's Christian Association.

Meets in Y.M.C.A. Hall, 135 High Street.

Secretary, Miss Kirkpatrick, 1 Gordon Street.

Dumfries Burns Club.

Hon. Secretary and Treasurer, J. M'Burnie, Sheriff-Clerk Depute.

Burns Howff Club.

Meeting Place—Globe Hotel.

Hon. Secretary, J. Connor, "Courier and Herald."

Public Library Management Committee.

From the Council — Provost Lennox, Judge Thomson, Councillors Wallace, Sinclair, Copland, and Robinson. From Householders—Mr Adam Black, Mr John Daniel, Mr John Neilson, Mr William Chalmers, Mr J. Hunter, and Mr J. Lauder.

Appointed by Maxwelltown—From the Council—Provost Nicholson and Councillor Arnott. From the Householders—Mr William Dickie and Dr Robson.

Librarian—G. W. Shirley.

5th King's Own Scottish Borderers.

Commanding Officer, Colonel Dudgeon of Cargen.

Hon. Secretary, John Mackechnie, North of Scotland Bank.

Territorial Force Association of Dumfriesshire and Galloway.

Secretary, Major Fraser, Drill Hall, Dumfries.

Public Companies, &c.

Dumfries and Galloway Property Investment Coy., Ltd.

Solicitors, Gordon & Whitelaw

Secretary, John Dickie, solicitor.

Dumfries and Galloway Building, Benefit, and Friendly Society.

Secretary and Treasurer, S. Brown, 57 Buccleuch Street.

Dumfries and District Economic Building Societies, Nos. 1 and 2.

Secretary and Treasurer, T. Charlton Farries, 158 Irish Street.

No. 3.

Secretary and Treasurer, F. O. Pringle, 12 Buccleuch Street

Dumfries Cemetery Coy., Ltd.

Secretary, W. Primrose, Bank Street.

Recreative Clubs.

Dumfries Bowling Club.

Green—Newall Terrace.

Secretary and Treasurer, J. Kissock, solicitor.

Dumfries Cricket Club.

Club Grounds—Nunholm.

Hon. Secretary, A. D. Robison, solicitor.

Dumfries Hockey Club.

Ground—Nunholm.

Hon. Secretary, W. J. Stark, solicitor.

Golf.

Dumfries and Galloway Club.

Nine-hole course over the lands of Summerhill, in the suburbs of Maxwelltown. Entrance fee, two guineas. Annual subscription, a guinea and a half; locker, 2s 6d extra. Visitors' ticket for a week, 4s; for a month, 10s.

Secretary, Robert Adamson, solicitor.

A Ladies' Course of six holes adjoins that of the Dumfries and Galloway Club.

Lawn Tennis Club.

Club Grounds—Nunholm.

Hon. Secretary, H. J. Robison, C.A.

Nithsdale Rowing Club.

Hon. Secretary, J. A. Milligan, Gerrand Villa.

Curling Clubs.

Dumfries Parish.

Secretary, T. A. Halliday, Leafield Road.

Rowley Powley.

Secretary, Geo. B. Carruthers, solicitor.

Troqueer.

Secretary, J. Callander, Dene Bank, Maxwelltown.

Dumfries and Maxwelltown Angling Association.

Season—March 1 to October 15

Secretary and Treasurer, D. M'Millan.

The Scottish Carpet Bowling Association.

Secretary, Robert Reid, 2 Brooke Street, Dumfries.

Football Clubs.

Dumfries.

Grounds—Eastfield Park.

Secretary, T. Nelson, Twiglees Cottage, Dumfries.

5th K.O.S.B.

Grounds—Palmerston Park.

Secretary, A. Lamb, St. Michael Street.

Amateurs.

Secretary, A. G. Colvin, Pleasance Villas, Dumfries.

Southern Counties Football Association.

Secretary, John Hay, Castle-Douglas.

Masonic Lodges.

Provincial Grand Lodge of Dumfriesshire.

William Murray of Murraythwaite, R.W.P.G.M.

J. Mackechnie, North of Scotland Bank House, P.G. Secretary.

"Dumfries Kilwinning," No. 53.

Andrew Thomson, Fyvie Villa, Nelson Street, R.W.M.

R. Rawson, Secretary, Millgreen, Dumfries.

Meetings held in Freemasons' Hall on first and third Thursday of each month at 7.45 p.m.

"Thistle," No. 62.

R. M'Courtie, Galloway Street, Maxwelltown, R.W.M.

Colour-Sergeant E. W. Forster, The Barracks, Dumfries, Secretary.

Meetings held in Freemasons' Hall on first and third Monday (September to May inclusive), at 8 o'clock.

"St. Michael's Kilwinning," No. 63.

J. N. Chicken, Galloway St., Maxwelltown, R.W.M.

G. M. Trimingham, 8 Catherine Street, Dumfries, Secretary.

Meetings held in Freemason's Hall on last Thursday (June, July, and August excepted), at 7.30 p.m., and on second Thursday when necessary.

"Operative," No. 140.

William D. Copland, Slae Thorn, Holywood, R.W.M.

Alex. M. Kimm, 19 Cardoness Street, Dumfries, Secretary.

Meets in Freemasons' Hall on second and last Wednesday of every month.

"Loreburn" Royal Arch Chapter, No. 174.

Fred. G. Watson, Fairfield, Dumfries, M.E.Z.

Robert Rawson, Millgreen, Dumfries, Scribe E.

Meets in Freemasons' Hall on second Tuesday of April, November, and February. Convocations held also in October, December, January, and March.

"Royal Ark Mariners Lodge" and "Council of Red Cross Knights."

Attached to Loreburn Chapter.

Meetings on second Tuesday of March and September, and at other times when necessary.

William Yare, Queen Street, Dumfries, F.N. and M.E.C.

Robert Rawson, Millgreen, Dumfries, Secretary.

Friendly Societies.

Ancient Order of Foresters.

COURT "NITHSIDE."

Secretary, A. M'Tier, 3 Greyfriars' Street.

COURT "ROBBY BURNS."

Secretary, J. W. Howat, 3 St. Michael's Terrace.

Oddfellows.

LOYAL ROBERT BURNS LODGE, MANCHESTER UNITY, No. 4760.

Secretary, James D. Wilson, Kirvinnie, Rotchell Road.

Independent Order of Rechabites.

"ABSTAINERS' RIGHT" TENT.

Meeting Place—Dickson's Hall

Secretary, James H. Brown, Nellieville Terrace.

"EXCELSIOR" TENT.

Meeting Place—Free Martyrs' Hall, Irving Street.

Secretary, S. Robinson, Moreig

British Order of Ancient Free Gardeners.

NITHSDALE BLOSSOM LODGE.

J. B. Smith, Greensands.

MAYFLOWER LODGE.

A. Trotter, Emma Lea, Newabbey Road.

Catholic Benefit Society.

ST. ANDREW'S BRANCH, No. 69.

Secretary, John A. Connor, jun., 4 Park Terrace.

Loyal Order of Ancient Shepherds.

QUEEN OF THE SOUTH LODGE.

Meeting Place — Congregational Hall.

Secretary, James Walker, Irvine Terrace.

Scottish Clerks' Association.

Dumfries Branch.

Secretary, George Adam, 4 Henry Street.

International Order of Good Templars.

DISTRICT LODGE OF DUMFRIESSHIRE AND STEWARTRY OF KIRKCUDBRIGHT.

District Deputy, Rev. James Strachan, M.A., Waterloo Place Manse.

District Secretary, J. M'Kinnel Irving, Kirtle Cottage, Eaglesfield.

LOCAL LODGES.

M'Kinnon Effort Lodge — Meeting Place, Dickson's Hall; Lodge Deputy, John Crocket, 40 Academy Street.

Queen of the South—Meeting Place, Congregational Hall; Lodge Deputy, David Anderson, 7 Glasgow Street.

Waterloo Lodge — Meeting Place, Waterloo Place Church; Lodge Deputy, Rev. James Strachan, Waterloo Manse.

Rescue Lodge—Meeting Place, Gasstown Mission Hall; Lodge Deputy, Miss L. Connell, Gasstown.

Anchor Lodge—Meeting Place, Town Hall, Glasgow Street, Maxwelltown; Lodge Deputy, Mrs Cruickshank, Town Hall.

PUBLICATIONS.

Railway Guides.

Standard Railway Time-Table and Visitors' Guide, published at the *Standard* Office on the first of each month. Price 1d.

Courier A B C Railway Time-Table and Diary, published at the *Courier and Herald* Offices on the first of each month. Price 1d.

Newspapers.

Dumfries Standard (Liberal), published on Wednesdays and Saturdays by Thos. Hunter & Co., 133 High Street. Price 1d.

Courier and Herald (Conservative), published on Wednesdays and Saturdays. Price 1d.

Carriers to and from Dumfries.

Balmaclellan, Dalry, and Corsock—R. Ewing, Academy Gate—Wednesday, 1 p.m.

Closeburn—George Bisset, St. David Street—Wednesday, 1 p.m.

Crocketford.—W. Duff, Brewery Street—Wednesday, 3; Saturday, 1 p.m.

Dalbeattie.—R. Melville, Queensberry Square—Wednesday, 1.15 p.m.

Dalton.—J. Lightfoot, Queensberry Square—Wednesday, 2.30 p.m.

Dunscore, via Newtonairds.—John M'Knight, Royal Oak—Wednesday and Saturday, 1.30 p.m.

Dunscore.—J. Kerr, Port of Vennel—Wednesday and Friday, 1 p.m.

Hightae.—R. Young, Queensberry Square—Wednesday, 1.30 p.m.

Kirkmahoe.—J. Aitken, Church Place—Wednesday, 1.45; Saturday, 1.15 p.m.

Kirkbean, Prestonmill, and Caulkerbush.—Sam. Landsburgh, Castle Street—Wednesday and Saturday, 1 p.m.

Kirkpatrick-Durham.—J. Neilson, Academy Gate—Wednesday, 1; Saturday, 1.15 p.m.

Kirkpatrick-Durham.—A. Ferguson, Queensberry Square—Wednesday and Saturday, 1.30 p.m.

Kirkmichael.—A. Gracie, Oddfellows' Arms, Queensberry Street—Wednesday, 1.30 p.m.

Lochfoot.—H. Cooly, White Swan—Wednesday and Saturday, 1.30 p.m.

Lochmaben and Johnstone.—D. Alston, Rob Roy—Wednesday and Saturday, 1 p.m.

Moniaive.—W. Brown, White Hart—Wednesday and Saturday, 1 p.m.

Mouswald.—J. Dobie, Ewe and Lamb Close — Wednesday, 1.30 p.m.

Newabbey.—G. Morley, Queensberry Square—Wednesday and Saturday, 2 p.m.

Penpont.—S. Edgar, Academy Gate—Wednesday and Saturday, 1.15 p.m.

Ruthwell.—J. Hill, Queensberry Square—Wednesday, 2 p.m.

Shawhead.—J. Gibson, Brewery Street—Wednesday and Saturday, 2 p.m.

Thornhill.—J. Moffat, Queensberry Square—Wednesday and Saturday, 1.15 p.m.

Tinwald.—D. Johnstone, from Thomson's, English Street—Wednesday, 2.30 p.m.

Torthorwald and Lochmaben.—John Pool, Ewe and Lamb Close—Wednesday and Saturday, 1.30 p.m.

Public Conveyances from Dumfries.

Bankend and Sherrington.—Golden Bull Hotel daily at 3, and Saturdays at 4 and 10 p.m.—A. Craik.

Bankend and Sherrington.—Globe Hotel on Wednesdays, 4 p.m.; Saturdays, 3 and 10 p.m.; other days, 3 p.m.—T. Maxwell.

Beeswing.—White Hart Hotel on Wednesdays, 3 p.m.; Saturdays, 7 p.m.—John Brown.

Caerlaverock Castle.—Fountain, daily, 11 a.m. and 2 p.m.

Caulkerbush.—Week days from Post Office, 6 a.m.

Carrutherstown and Dalton.—Old George Hotel, Wednesday and Saturday, 3 p.m.—James Brogan.

Cluden.—White Hart, Wednesdays, 3 p.m.; Saturdays, 3 and 9 p.m.—R. Callander.

Corsock.—Commercial Hotel, Wednesday and Saturday, 3 p.m.—S. Henderson.

Dunscore.—Monday, 2.30; Wednesday, 3; and Saturday, 2.30 and 9.30 p.m.—J. Kerr.

Glencaple.—Daily, 11 a.m., 2 and 6 p.m.; and Saturdays, 9.30 p.m.—James Clark.

Glencaple.—Daily, 11 a.m., 2 and 6 p.m.; and Saturdays, 9.30 p.m.—J. Fisher.

Haugh-of-Urr.—White Swan Hotel, Wednesday, 3 p.m.—A. M'Kie.

Kirkbean and Carsethorn.—Vennel Foot, Monday, Wednesday, and Saturday, 3.30 p.m.—D. R. Scott.

Kirkbean and Southwick.—White Hart Hotel, Monday, 2.40, Wednesday and Saturday, 3 p.m.—D. M'Courtie.

Kirkmichael.—Wool Pack, Wednesday, 3 p.m.—J. Little.

Kirkpatrick-Durham—White Hart Hotel, Wednesday and Saturday, 3.30 p.m.—J. Dickson.

Kirkpatrick-Durham.—Commercial Hotel, Wednesday and Saturday, 3 p.m.—J. Murray.

Kirkton and Duncow.—Rob Roy, Monday, 2; Wednesday, 2; Saturday, 1, 5, and 7 p.m.—F. Bisset.

Lochfoot.—White Swan, Wednesday and Saturday, 3 p.m.—J. Swan.

Lochfoot.—Wool Pack, Wednesday and Saturday, 2.30 p.m.; and Mrs M'Courtie's, Galloway Street, 3 p.m.—James Hunter.

Newabbey.—Blue Bell Hotel, daily, 1.30 p.m.; Wednesday, 3 p.m.; Saturday, 8 p.m.—G. Morley.

Newabbey.—Royal Oak Hotel, daily, 1.30 p.m.; returning at 4.15 p.m.—J. Kay.

Penpont.—Rob Roy, Wednesday and Saturday, 3.30 p.m.—T. Rae.

Shawhead.—Blue Bell, Wednesday and Saturday, 3.15 p.m.—J. Landsburgh.

Southerness.—Port of Vennel, Monday and Saturday, 1.30 p.m., October to April; 3 p.m., May till September; Wednesday, 3 p.m.—D. Clark.

MAXWELLTOWN.

Burgh of Barony, in the Stewartry of Kirkcudbright, but forming part of the Parliamentary Burgh of Dumfries. Population, 6200.

MAGISTRATES AND TOWN COUNCIL OF BURGH.

(Under Charter of Barony and Burgh Police (Scotland) Act, 1892.)

Provost—John H. Nicholson.
Magistrates—James Tait and Alexander Turner.

COMMISSIONERS.

North Ward.		*South Ward.*	
A. Turner	James Tait	D. Ferguson.	D. M. Walker
John Kirk	J. H. Nicholson	A. Steel	W. H. Hall
S. P. Anderson	S. Arnott.	Thos. Douglas	G. Crichton

Clerk—A. Dobie.
Inspector of Police—Robert Bell.
Treasurer and Fiscal—J. E. Blacklock.
Medical Officer—Dr J. Maxwell Ross.
Sanitary Inspector—A. Cruickshank.

SHERIFF SMALL DEBT COURTS.

Held Monthly on last Thursday of each Month.

PROCURATORS IN SHERIFF COURT OF KIRKCUDBRIGHT RESIDENT IN MAXWELLTOWN.

Alexander Dobie and W. Bannerman.

SCHOOL BOARD.

Provost Nicholson, Chairman	S. Arnott	C. R. Dudgeon
	S. Charteris	W. Matthews
	R. M'Nae	W. H. Glover

Clerk and Treasurer—A. Dobie.
Officer—Sergeant-Major Grierson.

PARISH COUNCIL OF TROQUEER.

Chairman—S. Arnott.
Inspector, Assessor, and Collector—R. M'Courtie, Galloway Street.
Medical Officer—Dr Murray.

CLERGY.

Parish of Troqueer—Rev. James A. Campbell.
Maxwelltown Q.S.—Rev. D. M. Slesser.
Maxwelltown United Free Church—Rev. J. M. Little.
S. Ninian's Episcopal Mission Church—Rev. Colin Campbell im Thurn and Assistant Priest of S. John's, Dumfries.
Benedictine Convent Chapel—The Right Rev. Wm. Turner, D.D.

ASSESSOR AND COLLECTOR OF POOR RATES, REGISTRAR OF BIRTHS, &c.

R. M'Courtie, Galloway Street.

MEDICAL PRACTITIONER.

J. D. Robson, M.B.C.M., Hope Place.

OBSERVATORY MUSEUM.

Hon Secretary—John Primrose, Writer.
Curator—Wm. Houliston.

MAXWELLTOWN BOWLING GREEN.

President—W. Matthews, Dunelm.
Hon. Secretary and Treasurer—W. Montgomery.

Visitors to the Town are admitted to play on payment of 2s 6d per week, or 5s for one month.

TROQUEER CURLING CLUB.

Secretary—W Montgomery, 3 David Street.

A PERFECT EDGE TO EVERYTHING.

A. D. Bowie, Opthalmists' Cutler,
16 Academy Street, Dumfries, N.B.

Cutler by appointment to Dumfries and Galloway Royal Infirmary.

Surgical Instruments, Razors, and all kinds of Cutlery Sharpened and Repaired.

Fullest satisfaction has been given to eminent Opthalmists, both in England and Scotland, in the Edging and Pointing of Eye Instruments.

A choice selection of Razors, &c., always in Stock. All goods guaranteed.

All work sent by Parcel Post receives immediate attention.

OUR SPECIALITIES ARE
Children's Photos, Groups, and Enlargements
In Carbon and other processes.

ALEXANDER'S STUDIO,
62 ENGLISH STREET, DUMFRIES.

We are recommending our High-Class Finished Enlargements from Old, Faded, or any kind of Photos.

MODERATE PRICES.

Johnstone & Brown

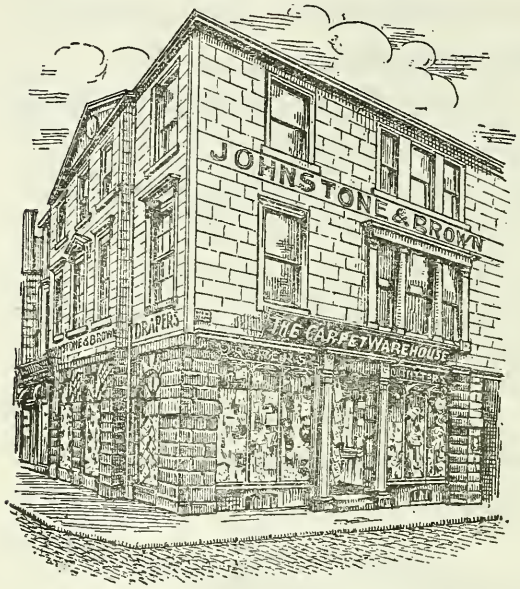

(Late Moffat & Turner),

Carpet Warehousemen and

General Drapers,

Trades' Hall

and

140 High Street,

DUMFRIES.

Linoleum, Curtains, Bedsteads, Bedding,

JACKETS, FURS,

Skirts, Blouses, Gloves, Hosiery.

Gent.'s Shirts, Scarfs, Collars, Umbrellas, and General Outfitting.

Dumfries and Maxwelltown

STREET DIRECTORY.

Academy Street.

Beveridge, William, janitor
Critchley, J. W., rector
7 Scott, M., dressmaker
7 Craig, Robert, grocer
11 Dobie, Kirkpatrick, hay and straw merchant
11 Skilling, Joseph, jobbing gardener
17 Hope, John, house steward
19 Davidson, C. & M., dressmakers
Gibson-Smith, Mrs J., The Moat Hostel
MacClune, John, police constable
2 Drysdale & Co., cycle merchants
4 Dunbar, W., baker and confectioner
6-8 Armstrong, Wm., sports outfitter and tobacconist
10 Halliday, John, baker
12 Johnstone, Miss Janet
12 Nicholson, John E., clerk
12 Crawford, Mrs
12 Irving, David, railway foreman
16 M'Gregor, Mrs Hugh
16 Bowie, A. D., cutler
22 Edgar, Miss Maggie
22 Rae, Thomas, saddler
22 Jardine, William, joiner and undertaker
34 Smith, Miss M.F., fruiterer and confectioner
30 The Magnet, toy shop
34 Millar, Mrs Andrew
34 Smith, William, coachman
38 Crossan, Samuel, publican
40 Watson, Mrs Margaret
40 Robson, Miss Mary
40 Henderson, James, woodcutter
40 Pattinson, Isaac, coachpainter
42 Gologly, Winifred, confectioner
46 Caldow, Miss
46 Little, Mrs
46 Elliot, Margaret, certificated nurse
46 Costin, Miss M. A. R., retired dressmaker

Kerwyn Terrace.

1 Carradice, William, timekeeper
2 Shanks, John H., hatter and hosier
3 M'Teer, Alexander, painter
4 Lyon, Alexander, enginefitter
52 Ramsdorf, H. C. A., watchmaker and jeweller
7 M'George, Miss

Albany Place & Nunholm.

1 Caldow, Mrs Margaret E.
2 Dinwiddie, Lauderdale Maitland, manufacturer
3 Whitelaw, Rev. Herbert A.
4 MacKenna, Rev. Robert, M.A., minister-emeritus of Martyrs United Free Church
5 Maitland, Miss J. A.

6 Burnet, Miss
6 Williams, Meyrick Meredith, surgeon
7 Stamper, William R., draper
7 Walker, Mrs Wilhelmina
8 Bowden, Constance A.
8 Smith, E.
9 Newbigging, Mrs T. K.
10 Brown, Mrs
10 Michie, F. W., H.M. Inspector of Schools
11 Carruthers, G. B., solicitor

Rodger, W. A., grocer, Rosevale House
Cleland, J. C., retired farmer, Albany Lodge
Millar, Miss Mary Glassel, Albany House
Browne, Sir James Crichton, Crindau
Irving, George, gardener, Nunbank Cottage
Maxwell, Miss, Nunbank
Mulholland, Joseph, ironmonger, 1 Nunholm Villas
Ancell, Richard, attendance officer, 2 Nunholm Villas
Cresswell, Miss Henrietta, Nunholm House
Robertson, John, farmer, Nunholm
Foster, W., auctioneer, Nunholm

Albert Road.

See Castle-Douglas Road.

Annan Road.

Wellwood Place.

1 M'Robert, Mrs Mary
2 Yelland, A.
3 Rymer, Ballington
4 Campbell, Wm. B., district inspector, Yorkshire Insurance Coy., Ltd.
5 M'Burnie, Mrs
6 Munro, Robert D., teacher
7 Thomson, James, cashier
8 Thomson, Mrs M.
9 Forrest, A. S., engineer
10 Clark, Hugh, bookseller and stationer
11 Carter, William, tweed designer
12 Johnstone, George, draper

York Place Nursery.

Croall, John, gardener
Esdaile, Thomas, carter

Annan Road.

Dale, James loco. superintendent, Mount Pleasant
Robertson, Wm., stationmaster, Mount Pleasant
Marshall, Thomas, spirit merchant, St. Catherine's
Johnstone, John, draper's assistant, St. Catherine's Lodge
Lawson, William, goods agent, Pleasance House

Langholm Place.

1 Selkirk, Miss Nellie
1 Millar, Mrs
2 Service, Robert, gardener
3 Steel, Thomas, commercial traveller
4 Smith, James, cashier

Charnwood Road.

Milligan, Mrs Mary, Gerrand Villa
Chapman, Rev. A., M.A., clergyman, St. Mary's Manse
Allan, Mrs, Gordon Cottage
Wallace, Robert, grocer, Durham Villa
Laing, Thomas, retired teacher
Thomson, Mrs A. M., Braecroft

Ashgrove Villas.

1 Drysdale, W., cycle merchant
2 M'Alister, A. W., seed potato merchant
3 Dustan, George, commercial traveller
4 Hastings, Robert, Inland Revenue clerk

Pleasance.

Thomson, James, railway employee
Nelson, Robert, blacksmith
Buchan, Robert, confectioner
Turnbull, T., Pleasance Implement Works
Bell, John R., joiner, Alma Cottage
Grimm, John, Dinia Cottage
Macmillan, John, grocer
Newlands, Mrs Janet
Colvin, Robert, retired farmer, Pleasance Villas.
Turner, James, rope and twine manufacturer, Pleasance Villas
Aitken, Wm. A., chemist, Dunvegan
Gavin, Robert, Elmville

Pleasance Cottages.

Smith, William, tailor
M'George, Jas., millworker
1 Chalmers, John, coachsmith
2 Johnstone, Miss
3 Folly, James, mason's labourer
4 Watson, John M'Call, baker
5 Copland, Mrs Mary
6 Swan, James
6 Morton, James, railway employee
7 M'Kie, Andrew, lorryman
8 Cloudsdale, W. H., labourer
9 Fleming, William, lorryman
10 Shennan, William, carter

Annan Road.

Ritchie, James, tobacconist, Walnut Cottage
M'Quhae, John, retired plumber and gasfitter, Appleby Cottage
Allison, M., coal agent, Balgownie.
Wright, Robert, postal clerk, Roxburgh House
Turnbull, Thomas, millwright and engineer, 1 St. Ann's Place
Duncan, David, teacher, 2 St. Ann's Place
Young, John, retired police constable, 3 St, Ann's Place
M'Kay, W. C., woollen warehouseman, St. Cuthbert's

Saughtree.

1 Hart, Robert Law, commercial traveller
5 Pattie, Elizabeth
M'Kean, Mrs
Blacklock, J. E., solicitor, Broombank
Nivison, Miss, Hollyhurst
Robertson, James Alex., manufacturer, Saughtree House

Maxwell Place.

1 Cannon, John, boilermaker
2 Hannah, Wm., railway employee
3 Chesser, John T., mechanician
4 Wallace, Samuel, gardener
5 Murray, Robert, joiner
6 Shaw, Mrs Janet
7 Stothart, Robert, draper
8 Kerr, Geo. T., linotype operator
9 Nicol, Andrew, ex-sub-inspector of police

Maxwell Street.

Lockerbie, Mrs Mary
Campbell, David, railway employee
Robson, David, upholsterer
Yare, William, cabinet-maker, Eskdale Cottage
Nelson, Thomas A., commercial traveller, Twiglees Cottage
Wilson, Wm., Euchan Cottage
Litterick, William, shoemaker, Euchan Cottage
Barton, Misses, Ashfield Cottage
1 Cook, Mrs
2 Smith, Robert, carter
4 Johnston, John, joiner
5 Malcolm, Robert, sawyer
6 M'Nair, Mrs
7 Boyd, Andrew
8 Blount, George, barman
9 Teenan, Robt., horse dealer
10 Cleminson, Misses

Annan Road.

Swan, Joseph Hammond, pawnbroker, Criffel House
Davidson, Robert, photographer, Criffel View
Bryden, Mrs, Lucknow Place
Hastings, Archibald, Lucknow Place
Hoggan, Miss, Lucknow Place

St. Clair Terrace.

1 Kirkpatrick, Miss
2 Ractliffe, John, commission agent
3 Wright, Miss Jeanie
4 Hiddleston, Miss
5 Wilson, James, teacher
6 Turnbull, Wm. M., millwright
7 Symington, James, retired teacher

Douglas Terrace.

1 Oney, Mrs Henrietta
2 Ritchie, W., insurance superintendent
3 Carswell, William, school teacher
5 Moffat, Miss A.
6 Douglas, William L., confectioner

Kirkowens Street.

1 Dalziel, Robt., loco. engine driver
Geddes, Isabella, charwoman
3 Little, John D., clerk
3 Milldamhead Sub - Post Office
4 Rogerson, Thomas, grocer
5 Kerr, David, compositor
5A M'George, Henry N., shoemaker
6 Jardine, James, retired farmer
6A M'Kie, Thomas, motor mechanic
7A M'Vie, Samuel, gardener
7 Watson, Wm. J. T., van salesman
8 Gibson, John, platelayer
8A Edgar, Joseph R., engine-driver
9 Neilson, Donald, railway yard foreman
9A Maxwell, John
10 Hannah, James, dentist
11 M'Lean, Mrs
12 Ballantine, John, joiner
13 Armstrong, Alex., postman
15 Goodwin, John, shepherd
15 Warnock, Mrs
16 Newby, John, assurance superintendent

Abbotsford Cottages.

Smith, James, carter
Millar, Mrs Andrew

Beaconsfield Cottages.

Fulton, James A., clerk
Bridges, John, sawyer

Salisbury Cottage.

Kirk, Mrs Janet

Bertram House.

Murdoch, Mrs M. A.

Railway View.

Adams, Wm., bookbinder
M'Vinnie, Thomas H., law clerk
Locke, Miss
Proudfoot, Thomas, painter

Union Villa.

M'Vinnie, Robert, ploughman
Milroy, John, engine-driver
M'Queen, Thos., postman
Graham, Andrew, fireman

Gartmore.

Sawden, H. E., house furnisher's assistant
Henderson, James, engine driver
M'Kinnel, Miss Grace
Calvert, James

Sydney Place.

Edgar, Chas., cabinetmaker
Underwood, Miss

South View.

Mellish, Miss
Johnston, William, foreman porter
Wood, Robert, railway employee
Duff, Sam., painter

Annan Road.

Lockerbie, Walter, spare signalman, Milldamhead House
Aitken, Janet, Milldamhead House
Howat, Robert, gardener, Whitehouse
Connell, Mrs, Whitehouse
Kirkpatrick, John, blacksmith, Beacon Hill
M'Leod, Kenneth, draper, Brownlea
Carson, James, Post Office overseer, Cowansville
Mair, R., ironmonger, Haldene
Richardson, Mrs Eliza, Whitehill
Miskelly, Mrs, Fleet Cottage
Brown, David Kirk, Dryfe Cottage
Allan, John, engineer, Palm Cottage
Taylor, James, telegraph lineman, Oakvale
Kirkpatrick, David, railway way superintendent, Carlowrie
Henderson, Roger, wholesale merchant, Straid Cottage
Aitken, Andrew, fish merchant, Park Cottage
Thomson, Mrs Jane, Nora Lea
M'Neil, Hugh, manual instructor, Ormsary
Swan, James, joiner, Glenae
M'George, Miss Mary, Anwoth Cottage
M'Gaw, Mrs, Southend Cottage
Anderson, James, tailor and clothier, Redhills
Dickson, Walter, postal overseer, Blackford
Campbell, William, postal clerk, Sylhet

Howieson, Joseph, commercial traveller, Lilyhill
Patterson, J., Simla Villa
Johnstone, Miss, Invermay
Murphie, James E., boot, shoe, and clog maker, Elwyn Cottage
Rankine, James, postal clerk, Auchnacraig
Gass, Andrew Barton, cabinetmaker, Arndarroch
Rice, John, postal clerk, Archieville
Bendall, James, tinsmith and dairy utensil maker, Lunderston
Todd, John G., watchmaker, Gordon Villa
Thom, Wm., engine-driver, Craigbittern
Pringle, Robert, jockey, Hoyland Villa

Ardwall Road.

See Lockerbie Road.

Assembly Street.

1 Johnston, Hugh William, cattle dealer
7 Morgan, Sergeant-Major, Territorial instructor
9 Kirkpatrick, John, warehouseman
9 Johnstone, Mrs, caretaker
9 M'Millan, James, millworker
9 Hastings, Frederick, joiner
9 Kay, Adam, cabinetmaker
9 Logue, William, painter
11 Fleming, Mrs Catherine
17 Horne, Albert, warper
17 M'George, Thomas, blacksmith
17 Adamson, Christopher, shunter
19 Burns, James, aerated water manufacturer
19 Cairns, Sam, compositor
19 Rae, James, cab driver
21 Cunningham, D., saddler
23 Kennedy, R., butcher
23 MacInnes, Wilfred Peter, manufacturer's agent
27 Dumfries and Maxwelltown Junior Conservative Club
2 Dumfries and Galloway Club
2 Bird, Wm. G., clubmaster
6½ Working Women's Club
8 Stobie, Messrs P. & Son, antique warehouse
10 Bryson, Thomas, cab driver
12 Cosgrove, Mary, dressmaker

Balmoral Road.

See Greenbrae.

Bank Street.

3 Baird, Messrs A., & Son, implement agents
5 Robinson, S., house factor and insurance agent
7 Gordon, Mrs E.
9 M'Alister, A. W., potato merchant
11 Cranston, Mrs
11 Scott, Thomas, pattern filer
11 Hawkins, Margaret, winder
15 Dumfriesshire Unionist Association (James Maxwell Gray, agent)
17 Royal Bank of Scotland (J. W. Whitelaw and John Symons, agents)
19 Gordon & Whitelaw, solicitors
23 North of Scotland and Town and County Bank, Ltd. (J. Mackechnie, agent)
23 Dumfries Agricultural Society's Offices
25 Smith, Emily Beatrice, confectioner
25 Holmes, Miss

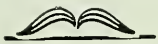

DISTRICT AGENTS FOR

THE PIANOLA PIANOS.

Paterson, Sons & Co.,

MUSIC DEPOT.

Everything that Pertains to Music.

Pianos, Organs, Player-Pianos, Electric Players, Gramophones and Records, Violins, Music Cabinets, &c., Music Accessories, Music (Sheet and Bound Volumes).

TUNING, REGULATING and REPAIRING.

Tuners visit every district periodically. Terms on application.

REPAIRS:—Special Department for Repair of every description of Musica Instrument. Estimates Free.

20 English Street, DUMFRIES.

Ayr, Kilmarnock, Lockerbie, and Stranraer.

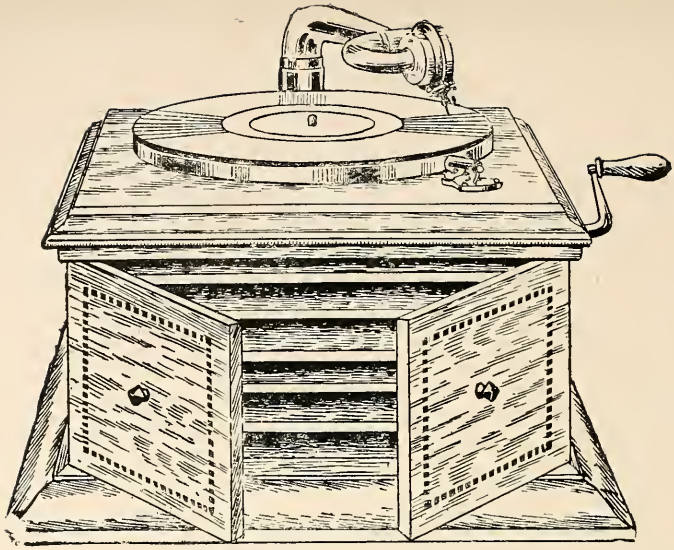

"HIS MASTER'S VOICE."

THE GENUINE GRAMOPHONE.

Sole accredited dealers for Dumfries—

Paterson, Sons & Co.

Latest and Popular Styles always in Stock.

Records, Record Albums, Needles, &c.

THE ZONOPHONE TWIN RECORDS.

Largest Stock in the South of Scotland. Lists on Application.

20 English Street, DUMFRIES.

Ayr, Kilmarnock, Stranraer, and Lockerbie.

27 Craik, Mrs James
27 M'Donough, George, motor tyre vulcaniser
29 Thomson, John, grocer
33 Dickson, Mrs C., spirit merchant
35 Rae, Thomas, saddler
37 M'Murdo, George, railway employee
37 Lennon, J., foreman drawer
37 M'Queen, James, joiner
39 Davidson, Samuel, pianoforte and music seller
41 Ferguson, Miss Jane, dress and costume maker
41 Ferguson, Miss
41 Menary, George, coach-painter
43 Dumfries and Maxwelltown Co-operative Society Hardware Department
43 Dumfries and Maxwelltown Co-operative Society Boot Shop
47 Hunt, John, badge porter
47 Sloan, Mrs Margaret
49 Croan, Thomas, fishmonger
51 Hope, William, tailor and clothier
51 Hay, William G., commission agent
6 Sloan, Mrs K. L., coach-builder
National Bank (George Russell, agent)
Robson, George H., bank accountant, National Bank House
10 Yorkshire Insurance Company, Ltd. (W. B. Campbell, resident inspector)
10 London and Lancashire Fire Insurance Co. (J. A. Gillmor, resident inspector)
10 Hay & Thomson, architects and surveyors
18 John Poynter, Son & Macdonalds, seed and manure merchants (W. M. Blake, agent)
30 Irving, John, solicitor
30 Primrose, John, solicitor
30 Primrose, William, writer
30 Primrose, W. K., solicitor
30 Primrose & Gordon, writers
30 Nelson, William, painter
30 Crocket, Miss Jane
32 Bendall, James, tinsmith
34 Matthews, William, insurance superintendent
34 Craik, George W., photographer and enlarger
34 Boyes, William D., assurance agent
36 Haining, Adam, hairdresser
32 John Charlton & Sons, grain merchants
42 Crosbie, Mrs J.
42 Smith, Wm., cab proprietor
42-48 Mackellar, Peter Robinson, spirit merchant
50-52 Simpson, John, flesher
54 Townsend, Charles, bandmaster

Bankend Road.

See Nithbank.

Barnslaps.

Shannon, Wm., labourer

Camden Place.

1 Mackenzie, John A., plasterer
2 Thurrat, John, gasworks employee
3 Grierson, Miss Janet
4 Dickson, Edward, jobbing gardener

Robertvale Terrace.

1 M'Cormick, Mrs Margaret
2 Brend, James, baker
3 M'Gowan, Samuel, tailor
4 Gardiner, George, flesher

Nithsdale Terrace.

M'Clure, Alex., carder
Armstrong, Wm., mason
Gass, Miss
M'Roberts, Mrs
Beattie, James, plumber
O'Brien, Miss
Bruce, Mrs Ellen, mill-worker
Newall, Mrs Eliz.
Henderson, Robert, gas-works employee
Nichol, Mrs Barbara, mill-worker
Gallacher, Miss Agnes, mill-worker
Dalrymple, James, mill-worker
Sherman, Thomas, gardener

Brewery Street.

7 Biggar, George, groom
7 Dickson, John, lorryman
15 Maxwell, Mrs T., spirit merchant
39 Lauder, Mrs
43 M'Millan, John, woodcutter
43 Templeton, Mrs S.
2-4-6 M'Courtie, Alex., hotel-keeper
8 Biggar, John, posting-master
10 Allan, Mrs, spirit merchant
16 M'Gowan, William, cleaner
16 Ramage, John, shoemaker
16 Bell, Robert, stonebreaker
16 Carmichael, George, black-smith
20 M'Conchie, Miss Mary
22 Payne, James, wine and spirit merchant
26 Smith, John, cabinetmaker
28 Carroll, David, millworker
28 Morrison, Mrs Sarah
32 Montgomery, Sam., porter
34 Fildes, John, cabman
Herries, Mrs M., White Hart Hotel
50 Biggar, Mrs, posting-mistress
58 Fairgray, Mrs Catherine
58 Boyes, James, coachman
58 Monteith, James Adams, coach-bodymaker

Brooke Street.

2 Imrie, Miss M.
2 Reid, Robert, gas collector
2 The Scottish Carpet Bowling Association (R. Reid, secretary)
10 Tweddle, Miss Euphemia
12 Douglas, A., head gardener
14 Haining, Mrs Mary
16 Paton, Miss J., milliner
18 M'Minn, Robert W., railway employee
24 Gologly, Mrs, licensed broker
26 M'Kinnell, Mrs, baker and confectioner
28 Anderson, John, stable manager
30 Wylie, James M'C., baker and confectioner
32 Butler, John, railway employee
40 Todd, John, vanman
27 O'Brien, Daniel, clergyman
Mullins, Richard F., R.C. clergyman, St. Andrew's House
Murphy, John O'D., R.C. clergyman
31 Graham, William Foster, mason
35 Macnair, James S., butler
37 Geddes, Richard, inspector of postmen
39 Porteous, Wm. H.
41 Cavet, Mrs Janet
43 Wilson, Edward, spinner
45 Tinning, George, boot canvasser
St. Andrew's Boys' School (Brother Lery, head-master)

Broom's Road.

Dumfries Industrial School
Gibson, Frank, superintendent
29 M'Nay, John, tailor
95 Bryson, Mrs Marion, 1 Maryville Terrace
95 Bryson, Miss, dressmaker, 1 Maryville Terrace
97 M'Kay, Wm. R. B., ironmonger, 2 Maryville Terrace
99 Barr, Alex. L., inspector of weights and measures, 3 Maryville Terrace
101 Rankine, James, joiner, 4 Maryville Terrace
109 Coldwell, A., A.R.C.O., organist and music teacher, Janeville
111 Thomson, Miss
113 O'Brien, David, bootmaker
115 Little, Misses Isa and Marion, grocers
117 Patterson, Mrs
119 M'Kie, James, baker
121 Munro, William, draper
123 Carradice, James, engine-driver
125 Pagan, Robert, cashier
127 Comb, Mrs R.
129 Drummond, Mrs
2 Murray, Mrs
4 Kirby, John, nurseryman
4 Wilkin, Miss
4 Harkness, Mrs
6 Borthwick, E., weaver
8 Black, Adam, clerk
8 Blount, Robt., millworker
16 M'Caully, David, french polisher
18 Nicholson, Mrs Clara O'Neill
28 Moffat, James, builder
30 Johnstone, J. D. W., town postman, Blairard
32 Laidlaw & Moffat, builders
34 Aitchison, Mrs
36 Glancie, Nehemiah, draper
38 Mundell, Robert, painter
40 Fergusson, W. Frederick, coachbuilder
40 Hastie, John, dairy
44 Semple, William, manager, Co-operative Society
46 Ferguson, John, waggon inspector
48 Adam, Alex., cattle dealer
50 Dow, Mrs
52 Rankine, David, mason
54 Yare, Mrs Ellen
56 Linden, Joseph, insurance agent
58 M'Lellan, Mrs Janet
60 Brown, James, cartwright
62 Patterson, Alex., cab driver
64 Currie, John, engine-driver
66 Johnstone, E., grocer's manager
68 M'Lellan, Mrs Jane
70 Johnston, John H., cashier
72 Riddick, Mrs
74 Brown, Christian
76 M'Kinnon, Wm., Customs officer
78 Dickson, Miss J.
80 Hume, Wm. J., joiner
82 Morrison, Thomas, butcher
84 Young, Samuel, tailor and clothier
86 Waland, John J., park-keeper
88 Bell, William, builder
90 Hay, Joseph P., draper
92 Hart, Mrs
94 M'Dowall, Robert, ladies' tailor
94 MacDowall, J. D., ladies' tailor, dress and mantle maker
96 Maguire, William, foreman carder, 7 Northcote Place
98 Hair, Mrs, 6 Northcote Place
98 Small, Mrs, 6 Northcote Place

100 Morrin, Samuel, fish merchant
102 Henderson, James, signalman
104 Walls, Miss B.
106 Murrey, James, door officer, passenger station
108 Rigg, Mary J. M.

Carruthers' Cottages.

1 Moffat, J. C.
2 Owen, Mrs Mary
3 Laurie, Miss
4 M'Kinnell, Miss Agnes
5 Richardson, Mrs Jane
6 Shankland, Miss
7 Mathieson, Miss Jane
8 Mitchell, Miss Mary
9 Carruthers, Miss Jane
10 Kirkpatrick, Miss

Clark-Dickson, Agnes A.
Murphie, Miss J., Cresswell House
Mills, George, flesher's assistant, Cresswell Lodge

Buccleuch Street.

Dinwiddie, W. A., hosiery manufacturer, Bridge Bank
3 Finlay, Miss
Dinwiddie, James & Co., Bridge Bank Factory
Smith, James, public baths superintendent
5 James Dickson & Son, plumbers and sanitary engineer
7 Donaldson, Misses A. & W.
9 Donaldson, John A., bootmaker
11 Milligan & Stoba, solicitors
17 Robertson, E.
17 Robson, Miss L., costumier
17 Kissock, James, solicitor and notary public
17 Edgar, John, house painter
21 Gerschler, Carl, hairdresser and chiropodist
23 Hughes, Elizabeth H., milliner
25 Pattie, Robert, auctioneer
25 Miller, Joseph, flesher and game dealer
25 Beattie, Miss M.
25 Milligan, Miss
27 Dunbar, Pattie & Gibson, upholsterers, auctioneers, undertakers, and valuators
33 Kerr & Thomson, Misses, dressmakers
35 Hendrie, George Thom, solicitor
35 Costin, Mrs Susan, caretaker
41 Little, Thomas, plumber and gasfitter
43 M'Gowan, M'Kerrow & Kirkland, solicitors
43 Murray, Andrew, marine engineer
47 Irving, John, saddler and cycle agent
49 Talmon, Marie, costumier
53 James Barbour & Bowie, architects
53 Yule, Charles A., resident insurance inspector
53 Irving, Mrs, charwoman
57 Grierson, John, town clerk and solicitor
57 R. A., Grierson, town clerk and solicitor

Town Hall Buildings.

Barker, John, burgh surveyor and sanitary inspector
Armstrong, Francis, master of works
Black, William, chief constable
Stoba, Robert, burgh officer

Buccleuch Street.

69 "Pucka," coffee importers
75 Stark, Thomson & Fergusson, solicitors
75 Richardson, John, sawyer
77 Milroy, Alexander, solicitor
77 Milligan, Robert, commercial agent
79 Grieve, W. D., surgeon
Watson, Robert, bridge dues collector
2 M'Adam, Agnes, fruiterer
4 Carruthers, Alexander J., draper
4 Kirkpatrick, Miss W. B.
6-8 Kerr, J. & A., restaurant
12 Kerr, J. & A., restaurateurs
10 Anderson, S. P., clothier
12 Pringle, F. O., burgh assessor, accountant, session clerk
16 Pearl Life Assurance Coy., Ltd. (William Ritchie, superintendent)
18 M'Cartney, Miss Margaret
22 Hyslop, John, draper
26 Ewen, Edward, jeweller and certificated optician
26 Johnstone, Mrs and Miss
R. Barbour & Sons, drapers and clothiers, Buccleuch Buildings
32 Wallace, Miss B., teacher
32 Crocket, Misses
32 Carnegie, David
32 Kininmonth, Miss J., ladies' outfitter
40 White, Joseph, janitor

Court House.

Watson, Fred. G., Sheriff-Clerk
M'Burnie, John, Sheriff-Clerk Depute
Robson, John, County Clerk
Phyn, C. Steuart, Procurator-Fiscal
Gordon, William, Chief Constable

Post Office.

Carmichael, W., postmaster
Copland, J., superintendent

Buccleuch Street.

46 R. Buchan & Son, confectioners
48 Carmont, James, treasurer, Crichton Royal Institution; clerk and treasurer, Nith Navigation Commissioners
48 Faithfull, William H., church officer
50 Turner, Alex., pharmaceutical chemist
54 The Clydesdale Bank, Ltd.
56 Reid, William, painter, etc.
62-64 Greig, James, bootmaker
64 Corrie, Mrs
66 Low, Peter, tailor
66 Todd, William, commission agent
68 Walker, John, draper

Burns Street.

3 Hyslop, Mrs
13 Welsh, James, millworker
15 Winslow, Mrs
33 Menary, Miss R.
35 Carson, Miss A.
37 Mulholland, John, coal agent
55 M'Kinnell, Robt., labourer
55 Bremner, Mrs
2 Henderson, Joseph, carriage builder
8 Donnelly, Mrs Isa
10 Maxwell, Robert, slater and chimney sweep
10 Carter, Adam, millworker

12 Murphie, John, tannery employee
12 Boyes, Mrs E.
12 Walls, Arthur, millworker
14 Miller, J., powerloom tuner
14 Neisham, Wm., gardener
16 Morley, Jas., blacksmith
M'Lean, George, caretaker, Burns House
Imray, Nurse, G.M.H.C., Clerkhill Cottage
Imray, William, tanner, Clerkhill Cottage
Currie, Robert, skinner, Clerkhill Cottage
72 Black, John, nursery labourer
72 Trainor, Wm., labourer
78 Denholm, George, stoker

Cardoness Street.

1 Scott, W. D., commercial traveller
2 Thomson, Robert, joiner
3 Suttie, John, blacksmith
4 Neale, Mrs A.
5 Aitken, T., law clerk
6 Forrest, Miss M.
7 Dunbar, Miss J. A.
8 Wallace, Mrs S.
9 Geddes, John, carriage inspector
10 Robb, John, engine-driver
11 Patton, David, hairdresser
12 Sparks, David, foreman ironmonger
13 Latimer, Thos. M., clerk
14 Noble, Joseph, sheriff and bar officer
15 Grier, Alex., railway employee
16 Chesser, John T.
17 Smith, P. L., tailor's cutter
18 Exley, Wright, assistant insurance superintendent
19 Scott, George G., postal clerk
19 Richardson, Mrs P. J.
20 Findlay, James, draper
Woodrow, Peter, grain dealer, Linns
Bie, Robert, master mariner, Altair
21 M'Alister, John W., seed potato grower
24 Gibson, Mrs Jessie C.
25 Smith, E.
26 Ward, Alfred Davis, wine and spirit merchant's assistant
Park, William, Northmost House
Hastie, William P., tailor's cutter
Thom, David, foreman platelayer, Northmost House
Bell, Miss E. J., Lochlea
Lomax, H. J., Lochlea
Stewart, James W., teacher, Lochlea
Kennedy, James, Arrochar
Nicolson, Alex. N., organising secretary, Scalpa
Caesar, Miss, Elsmore
Bridges, Mrs, Roselyn
M'Neish, David, commercial traveller, Mossgiel
Blount, James, wholesale merchant, Cuilaluinn
Cairns, Robert D., art master, Selmar
Corbett, John, commercial traveller, The Torrs

Carnegie Street.

See Moffat Road.

Cassalands, m.

Cassalands Terrace.

1 Maxwell, Miss May, teacher of defective children
2 Roddan, John, chef
3 Dickson, David
4 Saunders, Mrs

5 Gillespie, Mrs
6 Chisholm, Thomas H., butcher

Cassalands.

M'Kerrow, M. H., solicitor, Dunard
Dudgeon, Mrs, Cassalands Cottage
Chicken, J. Nelson, baker, Westfield
Warnock, Miss A., Learig
Dobie, Alex., solicitor and bank agent, Craigielea
M'Gregor, Robert, M.A., retired teacher, Academy Villa
Graham, Mrs E., Finella
Richardson, Mrs Catherine, Enrick
Deed, Sydney Wingfield, organist and teacher of music, Ardmore
Dixie, George Douglas, Cassalands House
Paton, William, draper, tailor and clothier, Richmond House
Paton, John, Ashbourne
Barbour, Douglas, draper, Oakdene
Smith, Mrs, Fernwood

Victoria Road.

Robson, John, county clerk, Westbourne House
Robison, David, accountant, Beechcroft
Cradock, Wm., cattle dealer, Helenbank
M'Gowan, Mrs, Heronden
M'Gowan, Bertram, solicitor, Avenel
Chicken, Mrs, Clair Mount
Hunter, Thos., newspaper manager, Holm Lea
Young, George, merchant, The Knowe
Biggar, William Wilson, St. Winifred's
Johnston, Miss B., The Birches
Davidson, Miss, Nythva
Youngson, Captain T. W., Adjutant, 5th T.K.O.S.B., Nythva
Gordon, W., county chief constable
Johnstone, Robert, grocer, Knedlington
Hart, Albert V., county road surveyor, Conway Villa
Edgar, Miss J. A., Craigneith
Denoon, Mrs, Eversley

Castle-Douglas Road, m.

Albert Road.

Dickie, Wm., sub-editor, "Standard," Merlewood
Hugelshofer, G. E., teacher of modern languages, Morgarten
Chicken, Joseph Henry, baker
9 Turner, Miss E. H., Clenries
Chalmers, John, assistant treasurer, Ormidale
Young, Misses, Ronald Bank
Carmichael, William, postmaster, Kincraigie
Oldfellow, Wilfred, Tedisden
Turner, Alex., chemist, Glensorrel
Anderson, John, newspaper reporter, Annalea
Anderson, S. P., clothier, Annalea

Castle-Douglas Road.

Barbour, Mrs William, Lonsdale

M'Glashan, James, headmaster, Roberval
M'Burnie, William, wholesale confectioner, Wendover
Callander, James, timber merchant, Denebank
Smith, Miss J. Wilson, Llangarth
M'Kie, Mrs Elsie, caretaker, Laurieston Avenue
Muir, Wm. Lamb, The Holm
Mitchell, David, Invergarry, Laurieston Avenue
Scott, W. Hart, general merchant, The Hovel
Raeburn, James Alexander, M.B., Ch.B., and D.P.H., assistant M.O.H. and school medical inspector, Dirleton
Milligan, Joseph P., jeweller, Aldouran
Mackinnell, William A., architect, The Shieling
Hunter, Thos. Stevenson, newspaper cashier, Cordova
Callander, Mrs A., Tranmere
Lawson, Mrs Elizabeth, Elm House
Bannerman, W., solicitor, West Grove
Cleland, James Arthur, Clonmore
Cleland, John Luke Scott, Clonmore
Irving, John, solicitor, Beaumaris
Arnott, Samuel, J.P., Sunnymead
M'Murdo, William, commercial traveller, The Wynyards
Johnstone, Thomas Francis, pharmacist, Balvaig
Sinclair, Mrs J. B., The Summit
Ross, Dr J. Maxwell, county medical officer, Duntrune
Beattie, Edward A., headmaster, Ellaslea
Cannon, James, commercial traveller, Florenceville

Castle Street.

2-4-6-8 M'George, M. J., outfitter
8 Lawson, R. M., chemist and optician
12 Shanks, John H., hatter, hosier, etc.
14 Sutherland, Mary F., matron of Nurses' Home
14 Royal Scottish Nursing Institution Branch Home
16 Ferguson, Thomas, M.D., physician and surgeon
18 Scott, Mrs W. H.
20 Kerr, P. Murray, surgeon
22 County Health Office
Ross, Dr J. Maxwell, county medical officer
Thomson, J. C., M.D., D.P.H.
Thompson, Mrs H. A., Inveresk
Jamieson, Rev. J. Bryce, B.D., Greyfriars' Manse
1 Dalling & Co., saddlers
3 J. & A. Aitken, fish merchants, etc.
5 Dalling, Andrew, saddler
5 Maxwell, Mrs
7 Kerr, John, flesher and pork butcher
9-11-13 D. Lennox & Sons, grocers and wine merchants
17-17½ J J. Glover & Son, painters
17½ Glover, Angus Sutherland, cabinetmaker, etc.
19 J. Robertson & Son, drapers
21 Halliday, James

21 M'Kay, Mrs Elizabeth
21-23 Wm. M'Call & Co., Castle Street
25 Cunningham, Mrs Hugh
27 Thomson, Mrs Annie
29 Border Counties Ladies' Club
29 Edgar, Miss Mary
31 Hunter, Joseph, medical officer of health
33 Murray, P. M., M.D.
35 Baird, John, veterinary surgeon
37 Cheadle, J. W., professor of music
39 Lindsay, Jas., M.R.C.V.S., veterinary surgeon
41 Moodie, William, solicitor
43 Ross, Duncan, minister of United Free Church
45 Stark, W. J., solicitor
47 Livingston, Dr, surgeon

Catherine Street.

1 Byers, Wm., florist and fruiterer
3 Carlyle, R.
5-6 Smart, J. T. W., joiner, builder, and undertaker
7 Ramsay, Mrs J.
8 Watson, Mrs Agnes
9 M'Lachlan, John, piano tuner
10 Allan, R. B. Carruthers, pharmacist and dispensing chemist
11 Milligan, Irving B., jun., butcher
12 Sharp, Mrs D.
12 Sharp, S. W., clothier
13 Neilson, John, retired teacher
14 Brown Miss
15 Kerr, John, flesher, Renick Bank
16 Fleming, Miss Annie
17 Milligan, I. B., butcher
18 M'Dowall, Mrs
19 Wilson, Mrs
20 Starkey, Law, organist
21 Sheridan, Elizabeth, pawnbroker
22 M'Gowan, Mrs, Dene Bank House
23 Weir, Mrs
25 Blackley, Miss J. M.
Ewart Public Library (G. W. Shirley, librarian)

Chapel Street.

2 Jardine, J., grocer
2 Collins, Mrs M.
3 Craik, Miss S.
3 Hannay, James, tailor
3 Craik, Miss Lizzie
6 M'Crone, Wm., baker
7 Rafferty, William
7 Cheyne, Felix M.
11 W. Austin & Son, saddlers and boot repairers
13 M'Geoch, W.
13 Austin, W., saddler
10 Costin, Miss
10 Dale, Sam., coachpainter
14 Anderson, Wm., baker
14 Davidson, Geo., labourer

Charlotte Street.

Clarke, Fred. Hugh, M.B.C.M., physician and surgeon
Dunbar, Pattie & Gibson's Auction Hall

Charnwood Road.

See Annan Road.

Church Crescent.

1 Duffy, Margaret Jane, factory worker
1 Addison, J. W., insurance inspector
1 Robson, David, engineman
1 Graham, T., chauffeur
3 Jeffs, John A. M., fishmonger and poulterer

5-7 Armstrong, Robert, ironmonger
9 Dumfries Savings Bank (John Symons, treasurer)
11 Dykes, Thomas, L.D.S., Bank House
11 Dr James J. Dykes, dental surgeon, Bank House
11 Dykes, John S., hairdresser and cutler
13 Semple, Fergusson & Smith, pianoforte and music sellers
15 Low, Mrs
15 Underwood, John
17 Blacklock, William, bookseller and stationer
2-4-6 Munro, William, draper
8 M'Dougall, Wm., gardener
10 Thomas H. Oney & Sons, seed merchants
12 Martin, W., shoemaker
14 Watson, Robert, tailor and clothier
14½ M'Queen, William, woodcarver
16 Dunbar, Pattie, & Gibson, cabinetmakers, etc.
20 Wilkinson, Frank, chauffeur
20 Muir, Walter Chapman, chauffeur
20 Affleck, Elspeth, retired cook
20 M'Keand, Miss S.
20 Cowan, Miss
20 Moffat, Mrs Annie
20 Dinwiddie, Mary
20 M'Bride, Edward, fish merchant
24 Roddan, Thomas, plumber
26 Crosbie, George L., tailor and clothier
28 Mackie, William, grocer
30 Cradock, James, flesher
34 Martin, Claude Wilson, tailor and clothier
32 A. Martin & Sons, tailors and clothiers
36 Drydsdale & Co., cycle merchants

Church Place.

1 Laurie, W., hatter and hosier
2 Laurie, Mrs W.
2 Brown, John, coachbuilder
3 Low & Johnstone, chemists
5 Lawson, R. M., chemist
Gibson, John, warehouseman
Gibson, J., dressmaker
Farquharson, James, vanman
6 John Luke Scott, general merchant
7 Byers, William, fruiterer, florist, and nurseryman
8 Oughton, Robert, purveyor
10 Johnstone, W. G., chemist

Church Street, m.

1 Peacock, Miss Grace, grocer
2 Millar, James, tuner
3 Riddick, James, barber
4 Kirkpatrick, John, framework knitter
4 M'Conville, Joseph, gardener
4 Payne, Andrew, foreman winder
4 Watson, Miss Margaret, millworker
4 Geddes, John, baker
5 Richardson, Roland, mason
6 M'Kinnell, William S., power-loom weaver
7A Anderson, James, caretaker, Troqueer Churchyard
Wilson, Mrs Margaret, Deanston Cottage
Jardine, Wm. M., carter, Deanston Cottage
8 Russell, James, mason
8 Combe, Mrs
8 Hamilton, Mrs, charwoman
9 Mulhearn, John, hawker
9 Wilson, Martin, labourer
10 Donnelly, Thomas, labourer

10 M'Gowan, James, coach-wheeler
10 Rourke, Thomas, hawker
10 Creighton, Peter, weaver
11 Graham, John J., power-loom tuner
11 Mundell, Mrs Jane
14 Milloy, Mrs
14 Dickson, Robert, power-loom tuner
14 Houston, Mrs Mary, weaver
15 Skachill, Edward, weaver
15 Lawson, William, weaver
16 M'Gowan, Mrs T.
16 M'Gowan, William, lamp-lighter
17 May, Miss Esther
18 Johnstone, Henry, labourer
18 Wemyss, Christina
20 M'Knight, Mrs Mary
21 Bennett, Elizabeth, weaver
21 Layden, Mary
21 Bennett, Thomas, labourer
21 Little, Homer, mason
21 Bennett, James, labourer
21 Sharpe, Mrs Margaret
21 M'David, John, nurseryman
21 Grierson, Thomas, labourer
21 Jackson, Thomas Harvey, wool dryer
21 Aitken, Mrs Margaret
21 Hanlon, Mrs Margaret
21 Patterson, Thomas Wm. power-loom tuner
22 Davitt, John, gardener
22 Baxter, Mrs Jessie
23 Burns, Mrs John, grocer
23 Layden, F., plasterer
25 Gilchrist, William, licensed grocer
26 Young, Mrs Wilhelmina, woollen weaver
26 Martin, James, general labourer
27 Black, Joseph, retired compositor
27 Maxwell, Robert, compositor
27 Richardson, Adam, plumber
27 Clark, Miss Margaret, mill-worker
28 Murdoch, Robert, frame-work knitter
28 Armstrong, Francis, power-loom tuner
28 Bell, William, railwayman
29 Anderson, Mrs, weaver
30 Thomas, Mrs Margaret
31 Taylor, William John, hosiery mechanic
31 Herries, Miss Janet
32 Mulhearn, John, labourer
33 Purdie, Mrs Janet, weaver
33 Skachill, Mrs Mary, weaver
33 Smith, John, tailor
33 Shannon, Janet
35 Wilson, John, house painter
35 M'Burnie, Thomas, pattern weaver
35 M'Kinna, Sarah, mill-worker
36 Smith, Miss Maggie, dress-maker
36 Jackson, Mrs Catherine
36 Smith, Miss Agnes
36 M'Murdo, Catherine
37 Black, John
37 Hunter, John W., mill-worker
37 Brown, Joseph, pensioner
37 Brown, James, vanman
38 Richardson, David, mill-worker
38 Bell, David, millworker
38 Steel, Mrs Mary
38 Graham, James, carter
39 Wright, Wm., cattle dealer
39 M'Quade, Joseph, chimney sweep
39 Collins, Edward James, labourer
39 Bell, John, clerk
40 Mulhearn, Pat., labourer
40 Walls, James, millworker
40 Morrin, Miss Mary, mill-worker
40 Sanders, Thomas, mill-worker

42 Wright, James, painter
43 Mason, John, pattern-maker
45 Smith, George, labourer
45 Brown, Miss Elizabeth
46 Siddons, Margaret
46 Bogie, Thomas, gardener
46 Hunter, James, labourer
47 Byers, Mrs Jane, mill-worker
48 Thompson, Mrs P.
48 Johnstone, Mrs Gordon
48 Currie, Frank, labourer
48 Regan, Mrs
49 Greer, Hugh, labourer
49 Bryant, William, hawker

Swanlea Terrace.

1 Irving, David, mason
2 Borthwick, George James, yardsman
3 Tait, James, builder
4 Wylie, Joe., quarryman

Devorgilla Terrace.

1 Hogg, Andrew, woodturner
2 Lewis, James, mason
2 Inman, Mrs Jemima
3 Jardine, Mrs
4 Sowerby, R. L., town postman
5 Miller, William, stocking-maker
5 M'Naught, Mrs
6 Morrison, John, insurance agent
7 Robertson, W. G., tailor
8 Smith, John, mason
8 Smith, Mrs Jane
9 M'Kay, Wm., leather merchant's manager
10 Currie, William, linotype operator
11 M'Courtie, James, grocer
11 Johnstone, G. I., compositor
12 M'Millan, S. C., printer
13 Cuthbertson, John, attendant, C.R.I.
14 Menzies, Peter, manager, Singer Sewing Machine Coy., Ltd.
14 Wagstaff, Wilfrid, agent, S.P.B. and T.A.
15 M'Lean, Robert, baker
16 Beattie, Robert, police constable
17 Anderson, George, framework knitter
17 Blackie, Wm. Lookup, postal overseer
18 Welsh, James, joiner
19 Goudie, Charles, french polisher
20 Gilchrist, Wm., grocer
20 Gracie, Robert James, clog-maker
21 Burdett, Sidney, hosiery foreman

Observatory Terrace.

1 Farrow, Mrs Agnes
1 M'Morrine, James, upholsterer
1 Macmillan, Robert, groom
1 Edgar, Miss Margaret
2 Scott, Misses, weavers
2 M'Nae, Thomas, coach-painter
3 Ramage, Mrs
3 Cairns, William Mundell, painter
3 Coulthart, Mrs
3 Howat, Robert, wool sorter
4 M'Allister, Thos., engineer
4 Blacklock, John, draper
5 Romney, Thomas, butcher
5 Stevenson, William, postman
5 Mathison, James, baker
5 Harrison, Mrs
6 Lennox, Jacob, millworker
6 Adams, Walter, stationery traveller
7 Peters, E., milliner
7 Mackie, Wm., tailor's cutter
7 Gunzeon, Mrs

7 Coupland, George, baker
8 Douglas, John, millworker
8 M'Lean, David, clothier
9 Robson, James
9 Hyslop, Mrs
9 M'Call, Thomas, fireman
9 Brydon, Robert, pattern-weaver
10 Jeffs, Samuel, plumber
10 Haining, Mrs Alice
11 M'Gill, David H., insurance superintendent
11 M'Murray, Margaret N.
11 Ballantyne, James, coachman
12 Gordon, William, baker
12 Irving, Adam, labourer

College Street, m.

3 Warren, Michael, quarryman
4 Hiddleston, John, slater
4 Moran, Thomas, painter
5 Langton, Mrs Marie, weaver
6 Macaulay, Mrs
7 Murray, W., mason
7 Clark, John, tuner
8 Kirk, Thomas, baker
8 Kirkpatrick, Alex., blacksmith
10-11 M'Gowan, James, commission agent and wholesale confectioner
12 Lilly, Mary, laundress
12 White, John
12 Fildes, Donald, labourer
13 Dodds, George, gamekeeper
13 Bell, T., insurance agent
13 Rush, John C., tailor
13 Grierson, Walter, painter
15 Fair, James, general labourer
15 Murray, Mrs
16 Gordon, Ellen
16 Gribbon, Luke, labourer
16 M'Millan, John, hawker and dealer
16 Cooper, John, labourer
16 Wilson, Mrs Janet
17 Gunyon, Robert, shepherd
18 Spelman, Mrs
18½ Jeffs, William, joiner
19 Behan, James T., house painter
19½ Gray, Williom, jobbing gardener
20 Rutherford, Daniel, greenkeeper, D. & G. Golf Club
22 Murray, James, labourer
23 Taylor, James, ploughman
24 Allan, Bernard, telephone linesman
25 Halliday, James, mason
25 Brydson, Joseph, tailor
25 Wells, Harry, monumental mason
25 Walker, David, mason
27 Wells, John, mason
27 Hastings, R. C., compositor
28 Hastings, Mrs
29-55 Preacher, Francis, joiner
30 Hastings, James, butcher
30 Currie, John, pressman
30½-54 Hannay, John, plasterer
31 Johnstone, William, watchmaker
32 M'Call, James, mason
32 M'Neish, J., coalman
33 Percy, Robert, clogger
35 Meechan, John, dyer
35 Gibb, John, florist
35 Gillespie, Mrs
36 Cook, Alexander, miller
36 Jackson, William, dyer
36 M'Kean, Robert, joiner
37 Sullivan, John, clogger
37 Kelly, John, farm labourer
37 Brown, David, gardener
37 Wallace, Miss
37 Groves, Joseph, stonebreaker
38 Bell, Joseph, coachman
38 Murray, Robert, labourer
38 Weems, James, labourer
38 Douglas, Andrew, quarryman
38 Kelly, Maxwell, moulder

38 Weems, James
Shortridge, Thos., dyer and manufacturer, Stakeford
Wilson, Alex., cattle dealer, Sandside
Johnstone, John, Nithside
Cook, John, carter, Nithside Lodge
T. Shortridge & Son, dyers and manufacturers, Stakeford
40 M'Naught, Alex., pressman
40 Maxwell, M., railway signalman
41 M'Naught, Janet
41 Lawson, Joseph, dyer
41 Allan, Mrs Agnes
41 Brodie, Mrs, laundress
42 Skachill, Terence, pattern-weaver
42 Little, Mrs Jane
43 M'Intosh, Wm., shepherd
44 Wylie, Duncan, joiner
45 Foster, William, prison warder
46 Anderson, David, tailor and clothier
46 Anderson, Miss N.
47 M'Kinnon, Jessie
48 Henderson, Wm., butcher
49 Currie, William, labourer
50 Preacher, James, joiner
51 Henderson, Wm., bootmaker
51 Coupland, Wm., millworker
52 Hastings, James, slater
55 Moran, George, cabinetmaker
56 M'William, Thos. G., tailor

Halliday Terrace.

1 Graham, George, painter
2 M'Donald, James, coachman
3 M'Knight, John, builder
4 M'Clachrie, James, shoemaker
5 Kerr, William, commission agent
7 Allan, David, insurance agent

College Street.

60 Bell, Wm., dancing master
60 Jackson, James R., baker
62 Niven, Mrs E.
64 Graham, Mrs A., laundress
65 M'Gowan, John, baker
65 Montgomery, Wm., joiner
65 Montgomery, Eliza
66 Murdoch, John, engine cleaner
66 Kirk, Isabella
66 Thomson, Daisy
66 Walker, Thomas, mason
67 M'Millan, Wm., old book seller
67 Cooper, Mrs
67 Thomson, Mrs
68 Morley, Robert, plumber
68½ Morley, Mrs S.
68½ Paterson, John, coachsmith
69 Beattie, Joseph, grocer
70 Muir, Mrs Mary

Craigs Road.

115 Farquharson, John Sydney, architect
115 Dobson, Alexander, tailor
115 Marlow, Robert, foreman mason
115 Denholm, William, joiner
115 Clark, Joseph, labourer
115 Hyslop, Mrs
115 Clark, Janet

Cameron Place.

2 Little, Joseph, retired iron turner
2 M'Gill, D., assurance agent
2 Richardson, John
2 Graham, Mrs Janet
1 Maxwell, Robert, plumber
1 Moffat, William, engine-driver

1 Brunton, Frank, tanworks employee
1 Sharpe, James, pattern weaver

Craigs Road.

Wilkin, Mrs A., St. Michael's Cottage
Currie, Miss, Brookfield
Rev. Brother George, director, St. Joseph's College
Donnan, J. S., Cardorcan
Williamson, Mrs Robert, Greenlea Villa
Marist Brothers, teachers, Mount St. Michael
Middleton, T. G., nurseryman, Cemetery Lodge
Dempster, Robert, grocer, Kinneuchar
Dickson, Miss J. P., Nile Bank
Maxwell, Robert, solicitor, Clyde Villa
Greig, James, bootmaker, Criffel Cottage
Boyle, E., wine and spirit merchant, Glen Rosa
Learmont, Mrs William, Larchfield
John Learmont (Wm. Learmont & Son), Larchfield Nurseries
Rae, Miss, Mount Sydney
Ross, Richard, farmer, Gillbrae Farm

Bleachfield.

Rankine, James, painter
Creighton, George, railway carter
Marshall, Hugh, mason
M'William, John, guard, Gillbrae Cottage

Gillfield Terrace.

Richardson, John, surfaceman
Wallace, Wm., forester
Carson, George
Duffy, William, carter
Thomson, G., tailor's cutter
M'Naught, George, insurance agent

Cumberland Street.

Corporation Gasworks (S. Dickie, manager)
1 Varney, Mrs M. J.
2 M'Lean, Mrs
3 Bryson, M.
4 Johnstone, John, draper
5 Boyle, William
6 Turner, John, ironmonger

Brookville Terrace.

3 Walker, Ernest, mill manager
2 Paton, George K., commercial traveller
1 Weir, Joseph

Dalbeattie Road, m.

Matthews, William, superintendent, Prudential Assurance Coy., Dunelm
Bowie, J. M'Lintock, architect, The Hain
Blake, W. M., seedsman, Harthau
Smith, David, draper, The Limes
Beveridge, John, draper, Glenochil
Hiddleston, Mrs J., Meadow Bank
Duncan, Mrs A., St. Heliers
Milligan, Robert, Balmaine
Moir, Henry, banker, Kenilworth
Boyd, Mrs, draper, Esk Bank
Smith, Mrs, Lochaber

Gillespie, Miss Elizabeth, Park Hall
Cumming, Robert, draper, St. Ruth's
Barbour, Mrs, Belmont
Hutton, Mrs Mary, Roslyn
Shannon, Mrs, Badamtam
Scott, Leonard, Milnwood
Elder, Mrs, Inaville House
Cowan, John, manufacturer, Glenview
Edgar, I., writer, Fergus-lea
Robertson, James, draper, Ashmount
Wilson, Nigel B., civil engineer, Kilmory
Tinning, William, postman, Glan-Coed
Hamilton, Robert, Suffolk-hill

David Street, m.

2 Jackson, Robert, surface-man
2 Nightingale, John, mill-worker
2 M'Queen, Mrs
2 Whitehead, Mrs Annie
3 Montgomery, Wm., cashier
4 Drummond, James, grocer
5 Cooper, Andrew, spirit merchant
6 Walker, Douglas, fish-monger
7 Douglas, Robert, baker's vanman
7 Brown, Wm. James, joiner
7 Sproat, Mrs
7 Kirkpatrick, John, hewer
8 Callander, James, railway employee
8 Steel, Mrs E., millworker
8 Ritchie, William, frame-work knitter
8 Scott, William, tailor
10 Bell, Thos., mason
11 Nicoll, James, postman
11 Dickson, William, postman
Callander, Gavin, Palmer-ston Iron Works
12 King, Thomas, carter
Gavin Callander & Son, Palmerston Saw Mills
14-15 Tait, James B., builder
16 Fergusson, John Forfar, postal clerk
17 Dobie, Miss
19 Booth, Sam., porter
19 Little, John, shop manager
19 Murray, Thos., framework knitter
19 Bell, Charles, plasterer
20 Jeffs, William, labourer
20 M'Gill, Peter, weaver
20 Galloway, J., gardener
20 Bendall, James, baker
20 Douglas, Miss M.
20 Black, Geo., joiner

Dockhead.

Robertson, Thos., plasterer
Hastings, Thos., commission agent
Maxwell, Thos., shoemaker
Gallagher, C. M., confec-tioner

Ronald's Court.

Wilson, William, lorryman
Gibbon, John, shoemaker
Sturgeon, Robert, mill-worker
Jardine, Edward, labourer
Kerr, Mrs
Dougan, Joseph, labourer
M'Lean, Mrs Margaret
Rock, Mrs

Dockhead.

Burns, Jas., aerated water manufacturer
Armstrong & Dickie, aerated water manufac-turers, Springbank
Turnbull, W., Nith Lodge

MANUFACTURING
STATIONERS,
PRINTERS AND LITHOGRAPHERS,
PAPER BAG MANUFACTURERS,
AND
PAPER MERCHANTS.

Established 1859.

Tel. No 125.

R. Grieve & Sons

Minerva . .
Printing Works,
DUMFRIES.

Office and Showroom : 121 High Street.
Works : 12 Queensberry Street.

R. GRIEVE & SONS

Offer Excellent Value in the following Goods :—

Albums
Account Books
Artists' Materials
Bibles
Birthday Books
Boxes of Stationery
Bags of all kinds
Bottle Wax
Brown Papers
Birthday Cards
Crinkled Tissue
Candle Shades
Cash Boxes
Cookery Books
Desks
Day Books
Dessert Papers
Diaries
Dressing Cases
Envelopes
Essay Books
Fountain Pens
Fire Screens
Gold Paint
Gum
Hymn Books
Inks
Ink Stands
Jam Pot Covers
Lamp Shades
Ledgers
Liquid Glue
Lithoglas
Letter Cases
Letter Books
Lead Pencils
Luggage Straps
Memo Books
Menu Cards
Minute Books
Marking Ink
Math. Instruments
Money Bags, Leather
Mourning Stationery
Note Books
Photo Frames
Photo Screens
Pocket Books
Prayer Books
Photos of Dumfries
Pictorial Post Cards
Purses
Pie Collars
Penholders
Pens
Pocket Knives
Playing Cards
Picture Books
Picture Frames
Rubber Straps
School Bags
School Slates
Stylographic Pens
Spring Inks
Scrap Books
Toilet Papers
Tissue Papers
Twines
Testaments
Violin Strings
View Goods
Wedding Cake Boxes
Writing Papers
Writing Cases
Writing Desks
Window Decorations

Stationery Sundries. Leather & Fancy Goods of all kinds.

119 and 121 High Street, Dumfries.

Blount, Miss Jane, Nith Lodge
Murray, Andrew, railway employee, Nith Lodge
M'Donough, P., labourer, Nith Lodge

Crombie Buildings.

M'Clure, Lawrence, groom
Bowes, Thos., millworker
Glendinning, John, engine cleaner
Brown, Wm., labourer
Creighton, Jas., millworker
Hannah, John, telegraph linesman

St. Michael's Buildings.

1 Hunter, Walter, labourer
1 Cowan, Mrs
1 Burgess, Mrs L.
2 Hughes, James, labourer
2 Martin, Owen, labourer
2 Dunbar, George, lorryman
2 Cameron, Geo., labourer
2 Hawkins, Robt., labourer
2 Hanlon, Maxwell, millworker
3 Blount, James, millworker
4 Collins, Hugh, fireman
5 M'Queen, James, pattern weaver
6 Davidson, Alex., weaver
7 M'Kie, Miss Jessie, weaver
8 Russell, James, gasworks employee
8 Gillespie, William, mason
8 Blyth, Mrs Eliz.
8 M'Nairn, Mrs C.
8 Jackson, Mrs A.
8 M'Kay, John, labourer
8 Hullin, Joseph, labourer
8 Gracie, Miss Jane, millworker
8 Carruthers, R., gardener
9 Carruthers, Robt., weaver
9 Morrison, Charles, spinner
9 Watret, Allan, warper
9 Johnstone, James, plumber
10 Fair, Mrs Helen
10 Jardine, Matthew
10 Watret, James, slater

Manse Cottages.

1 Urquhart, William, flesher
2 Howatson, Robert
3 Allan, James, gardener
4 Wallace, John, porter
5 Rymer, Thomas, draper

Linden Grove.

1 Kirkpatrick, Adam, cycle agent
2 Kleiser, Miss, dressmaker
3 Murray, Thomas, joiner
4 Clark, David
5 Campbell, James, inspector of police
6 Brinkworth, Mrs

Dunbar Terrace.

1 M'Queen, Miss Mary, Alma Bank
2 Aitken, Miss M. Carlyle
3 Tweedie, General and Mrs
5 Frazer, John, chemist
6 Scott, Peter, draper
7 Mackie, William, grocer
8 Murdoch, Mrs John
M'Vittie, David, coachman, Lodge
Robson, T. A., hosiery manager, Langlands Villa

Eastfield Road.

Ramsay Place.

Bell, William, joiner
Boyes, William, stoker
M'Call, Joseph, railway surfaceman
Johnstone, Mrs Gavin

Eastfield Road.

William Tilburn & Co., engineers and contractors, The Bungalow

1 Scott, Alexander Francis
2 Craig, Miss
3 Ferguson, Mrs
4 Beaton, James Alexander, writer
5 Wells, James, general dealer
6 Murdoch, Miss Grace E.
Hannavy, T. A., printer and stationer, Cardean
Sutherland, George, Rawsonville
Fergusson, James W., commercial traveller, Norwood
Ferguson, Thos., confectioner, Mount Pleasant
Campbell, James, electrical engineer, Stella Bank
M'Nay, James, contractor, Eastfield View
Walls, William, flesher, Eastfield View
Wilson, George, coal merchant, Eastfield View
Robertson, William, dairyman, Eastfield House

Eastfield Terrace.

Currie, Adam, railway guard
M'Nay, David, carter
M'Queen, Thomas, retired postman
Young, William, engine-driver
Campbell, Muir, dental mechanic
Watret, Robert, clerk

Eastfield Road.

Armstrong, John L., cashier, Mount View
M'Lean, Alex., nursery manager, Bothwell Cottage
Gilfeather, John, plumber and sanitary engineer, Westfield House
Hunter, Mrs Helen, Westfield House
Prosser, Richard, nursery foreman, Westfield Cottage
Blacklock, Misses, Westfield Cottage
Ross, John, jeweller, Barkerland

Edinburgh Road.

Armstrong, Francis, gardener, Burn Cottage, Parkfoot
Miller, Charles, coach-trimmer, Parkfoot
M'Millan, James Douglas, porter, Parkfoot Cottage
M'Call, James, railway employee, Parkfoot
Fraser, Thomas, Woodbine Cottage
M'Lean, John M., jeweller, Glenthorn
Simpson, Alex., traveller, Glenhurst
Halliday, T. A., Parkhurst
M'Cubbin, John, commercial traveller, Osborne House
Dickie, John, solicitor, Ellington
Armstrong, Robert, ironmonger, Parkthorne
Callander, Mrs John, Inglewood
Crombie, Wilfrid F., architect, Beaumont
Lennox, John, wine merchant, Whitethorn
Critchley, John W., Rector of Academy, Cleveleys
Sloan, Mrs, Wimborne
Grierson, Edward, ironmonger, Hillbutts
Reid, James S., sheep farmer, Westwood
Penman, A. C., motor carriage builder, Mile Ash

English Street.

1-3 Watson, T. B., hatter and hosier
5 Bell, James, seedsman, tobacconist, etc.
7 Campbell, John
7 Campbell, Miss P. L., dressmaker
9 Johnston, John, hairdresser and fancy goods merchant
11 Milligan, I. B., flesher
13 Dobie, Andrew, sheriff officer
13 M'Donald, Susan, ladies' nurse
15 Robert Armstrong & Son, wine and spirit merchants
17 Wilson, John, grocer
19 Bell, Miss, Temperance Hotel
23 Ballantyne, John, wine and spirit merchant
25 Gilfeather, John, plumber and gasfitter
27 Roxburgh, Mrs
27 Murray, Mrs Agnes
27 Beck, John, fitter
29 Kelly, Robert C., fish and game dealer
31 Grilli, Giovanni, confectioner and ice-cream merchant
33 Swan, Walter H., tobacconist
35 Walker, Mrs Marion
35 Wood, Robt., blacksmith
35 Moffat, R. J., plumber
37 R. J. Moffat & Son, plumbers
39 M'Burnie, Robert, grocer
41 Forrest, Mrs M.
41 Gallacher, Bernard, postman
41 White, Jas., photographer
41 Smith, Thomas, traction engine driver
41 West, Robert, billiard room keeper
41 Independent Labour Party Club Rooms
43 Walls, William, butcher
45 Dickson, W. R., tobacconist and newsagent
47 Middleton, Miss M., fruiterer and florist
49 Wilkin, Mrs Margaret Ann T.
49 Haining, Robert, blacksmith
49 Crosbie, Thomas, cabdriver
49 Robertson, David, butcher
49 Anderson, Mrs
49 Boyd, Joseph, billiard saloon keeper
51 Misses M. J. & M. M. M'Burnie, umbrella makers
53-55 R. & T. S. Thomson, wine and spirit merchants
57 Ahrweiler, Conrad, hairdresser and wigmaker
59 Davidson, Robert, photographer
59 M'Kean, Hugh
59 Thomson, R., spirit merchant
59 Brown, James, coalman
59 Moffat, James Mein, plumber
59 Graham, Claude L., painter
59 Bell, Wm., railway employee
61 D. M'Millan & Son, painters
63 Robertson & Bell, grocers
65 Milroy, James, plumber
67 Hume, James C., clogger
69 Shortt, Matthew, vanman
69 Draffan, Thomas, wholesale grocer's assistant
69 Ireland, William Bell, gas house stoker
69 Martin, Thomas, porter

71 Hutchison, T. W. H., clogmaker
73 Irving, William, jobmaster
75 Bell, Walter, gardener
75 Mundell, Mrs James
77 Marshall, Thomas, spirit merchant
79-81 Maxwell, John, hairdresser
81 Richardson, James, railway carter
81 Lavens, John, warehouseman
81 Glover, Mrs
81 Duff, William, saddler
83 J. & J. Cannon, cycle agents
85 Byers, A. D., scourer
85 Paterson, James, millworker
85 Brown, James, flesher
85 Saunderson, Andrew K., assurance agent
85 Farquharson, Alex., joiner
91 Howie Bros., grocers
93 Naismith, Jonathan, engine-driver
93 Morrison, Mrs Sarah
93 Connolly, Mrs Jane
93 M'Intosh, James, locomotive fireman
95 John Chicken & Sons, bakers and confectioners
93-101 The Dumfries Motor Company, Ltd.
99 Boyd, John, stoker
99 Craig, Charles, hammerman
99 Bryden, William, lorryman
99 Ferguson, William, mason
101 Caldwell, James, dyer
101-103 Kerr, James, house furnisher
105 Gibson, William, foreman glovemaker
105 Waller, Robert, locomotive night foreman
105 Turnbull, M., dressmaker
107 Smart, Walter, china merchant
109 Fleming, Joseph, superintendent of police
109 Waters, George W., police inspector
109 M'Donald, George, sergeant of police
109 Thomson, James, police constable
109 Christine, Robert, police constable
109 Barr, Alex. L., chief inspector of weights and measures
4 Murphie,, Miss J., flesher
6 Fairbairn, John W., clerk
6 Beck, Joseph, hotel porter
6 Gowan, S. A., leaflooker
6 Kirkpatrick, W., cabman
6 Brown, James, porter
6 Frame, Robt., millworker
8 Union Bank of Scotland,
8 Moir, Henry, bank agent
8 Craig & Geddes, solicitors
8 Underwood, David, 'bus driver
10 Penman, W. H., cycle and motor cycle merchant
16 Maclachlan, H. A., hotelkeeper, Queensberry Hotel
18 Clark, Hugh, bookseller and stationer
20 Paterson, Sons & Co., pianoforte and music sellers
22 Richardson, James, tailor
22 Gordon, W. J., grocer
26-28 M'Creadie, D., baker, confectioner, and purveyor
30 Martin, James, caretaker
30 Stoba, Samuel, vanman
30 Donnelly, Thos., drainer
32 Thomson, J., baker and confectioner
34 Goldie, John, house painter
34 Reid, John, blacksmith
34 Irving, Mrs R.
34 Milburn, Peter, labourer

34 Hanlon, Mrs
34-36 Mair, Robert, ironmonger
38 M'Kinnell, Wm., slater
38 Black, John, fisherman
38 Moffat, Mrs
38 Bell, William, baker and confectioner
38 Hayton, Wm., shoemaker
38 M'Kinnell, Mrs D.
38 Neisham, James, jobbing gardener
38 Wright, James S., boot and shoe repairer
38 Smith, Patrick, labourer
38 Baird, Alex. B., cab-driver
38 M'Crink, Peter, dealer
44 Walker, Jane, tea rooms
46 Lockerbie, James Cook, butcher
46 M'Lachlan, James, painter
46 Walker, John, hammerman
46 Kelly, Samuel, labourer
48-50 W. Dickie & Son, wine and spirit merchants
52 Gibson, Robert, skinner
52 M'Lean, Robert, crane-driver
52 Patterson, James, vanman
52 Gunzeon, John, tailor
52 Isaac, George, baker
54 Gordon, W. J., grocer and provision merchant
56 Fenwick, Miss M., fruiterer and confectioner
58 Milligan, George, butcher
62 Maas, I. Fred., photographer
62 Alexander's Studio
68 Dunsmore, R. S., fruiterer and confectioner
70 Wightman, Miss E., dressmaker
70 Hastings, David, constable
74 Johnstone, James D., bootmaker
74 Duff, Samuel C., confectioner
74 Cook, Joseph, railway guard
76 Hendrie Miss, newsagent
80 John Wright & Co., wholesale grocers
84 Glendinning, M. H., milliner and outfitter
86 Little, Robert, butcher
86 Robson, William, storeman
88 Stott, T. M., traveller
88 Campbell, Mrs
88 Day, Mrs
90 Lavins, Miss E., grocer
94 Longmuir, John, spirit merchant
96 Duff, William, saddler
98 M'Queen, Mrs Mary
100 Anderson, James, tailor and clothier
102 Morton Bros., wholesale grocers
104 Dumfries Drug Company, Ltd., dispensing chemists
110 Thomson, Mrs
112 Smith, Wm., flesher
114 Baron, Alexander L., theatrical manager
116 Boggis, George, assurance superintendent
118 Clacherty, Miss E., Lochinvar Temperance Hotel
132 Barbour, James, architect, St. Christopher's
Malam, Mrs, St. Mary's House
Stobie, John, house furnisher, Douglas House
Scott, Andrew, wholesale grocer, Park House

Friars' Vennel.

1 Arrol, Miss Jane, confectioner and fancy goods merchant
3 Woodrow, P., grain dealer
5-7 J. Milligan & Co., saddlers

9 Kirkpatrick, Mrs M.
11 M'Vinnie, James, shoemaker
13 Smith, Mrs J.
13 Leslie, Mrs Janet
13 Bell, Mrs Janet
15 Turner, James, rope and twine manufacturer
17 J. D. Wilson & Co., woollen merchants
19 M'Lachlan, Samuel, joiner and builder
19 Irving, David, horseshoer
19 Boyle, Miss
19 Sharpe, Thos., horseshoer
19 Grierson, Robert, coachbuilder
21 Robertson & Wright, bakers, etc.
25 Broadfoot, Wm., lathsplitter
25 Potter, James, labourer
25 Shanks, Thomas Knowles, baker
27-29-31 Gibson, Thomas, grocer and grain merchant
31 Calder, Mrs
31-33 Ovens, Thomas T., hatter and hosier
37-39 Cowan, Robert, spirit merchant, Victoria Inn
41 Dalgliesh, Thomas, house painter
41 Grant, John, motor finisher
41 Brown, William, motor builder
41 Connell, Thomas, cashier
41 Kolmie, Fred., pork butcher
41 Knight, John, engineer
41 Thom, Archibald, coachpainter
43 M'Queen, Jas., stationer, newsagent, and confectioner
45 Lockerbie, James Cook, butcher
47 Gibson, Mrs,
47 Rice, Mrs Mary
47-49 Mogerley, G., pork butcher
51-53-55 Kelly, W. J., wholesale and retail ironmonger
55 Richardson, Wm., storeman
55 Linden, W. J., gas stoker
57-58 Windsor, James, baker and confectioner
61 M'Creadie, Miss Agnes
61 Henderson, R., slater
65 Kirk, Miss Jane
65 Kirk, David, cook and waiter
65 Brown, George, millworker
67 M'Kinnell, Daniel, watchmaker
69 Massarello, Mrs A., confectioner
71 Hamilton, John, bootmaker
77 Cumming, Robert, draper
79 O'Brien, David, bootmaker
81 Bell's Fancy Goods Warehouse
83-85 Glancie, Nehemiah, draper
87 Haining, William B., painter and decorator
87-89 William Haining & Sons, painters and decorators
91 Dykes, John S., hairdresser and cutler
93 Thirlwall, John, warehouseman
97 Peters, E. M., milliner
2 Thos. Biggar & Son, manure and seed merchants
4-6 M'Millan, David, printer, stationer, and fishing tackle maker
4 Kirkpatrick, Wm.
8 Allan, Mrs Jessie Gibson, spirit merchant
12 Gillespie, Robert, general dealer and lodging-house keeper

16-18 Black, J., grocer
20 Carnochan, Frank, butcher
22 Murray, John, hairdresser
24 Patterson, John, millworker
24 Elliot, Wm., butcher
24 M'Lean, James, coachman
24 Bryant, James, millworker
24 Smith, William
24 Johnston, Mrs Janet
24 Wallace, Robert Bruce, teacher of dancing
26 Dorward, A., hotelkeeper
Biggar, John, postingmaster, Blue Bell Stables
28 Robertson, Thos., baker
28 Dickie, Oliver, coachtrimmer
28 M'Queen, Francis, baker
30-32 Wilson, W., house furnisher
34 Coupland, David, quarryman
34 Goldie, Wm., carter
36 Wright, Lizzie, restaurant keeper
38-40 Boyd, S., hairdresser
40 Harrow, Wm.
40 Boyd, Mrs H.
40 Byers, Wm.
40 Coyne, Daniel, labourer
40 Mulloy, Mrs B.,
40 Doyle, C., moulder
44-46 Henderson, John M., engineer
46 Trotter, Thos., frameknitter
46 Jones, Mrs E.
46 Phillips, Wm., slater
46 Wallace, Joseph, ostler
46 M'Cartney, Jas., quarryman
52 Callander, G.
52 Kirkpatrick, Geo., painter
52 Rorrison, Mrs
52 Bell, David, tailor
52 Kellochan, Mrs
52 Gracie, Mrs M.
54 Thom, J., greengrocer
56 Varney, H., restaurateur
58 Fraser, Charles, plumber
58 M'Crone, John, coach bodymaker
58 Haining, Wm., yardsman
58 Windsor, James, baker
58 Nicol, Jenny
58 Rae, Mary, dressmaker
58 Henderson, Mrs
58 Devan, James, tinsmith
60 Bell, Lawrence, tobacconist and fancy goods
62 Connolly & Leary, drapers and brokers
64 Connolly, Bernard, draper and broker
66 Rogerson, Thomas, grocer
64A M'Minn, John, jobbing gardener
68-70 Little, Miss V. O., rope, net, and twine emporium
70 Kirkpatrick, Charles, ironmoulder
72-74 Corry's, clothiers, etc.
76 Duckitt, Fred., fish and chip potato purveyor
78 Murdoch, Joseph, grocer
80 Gray, James A. H., fishmonger
82 Gibb, James, hatter and hosier
84 J. Mulholland & Co., ironmongers
86 Linwood, Mrs W., restaurateur
92 Todd, John G., watchmaker and jeweller
94-96 Corson, Mrs, fruiterer and confectioner
98 Macgregor, John, butcher
100 Macgregor, Janet
102 The Farmers' Association, meat purveyors
104 Park, W. G., watchmaker
106 Creighton, Robert, warehouseman
108-110 Campbell, Matthew, grocer
110 Wardrop, Miss M., dressmaker

110 Bell, Miss S. A.
112 M'Call, Wm., tobacconist
114 Crosbie, Robt., fruiterer and confectioner
116 Lauder, John, boot and shoe merchant
118 M'Allister, James A., tailor
118 Welsh, Mrs
118 Miller, Thomas, baker

Galloway Street, m.

1 Walker & Sharpe, writers
1 The Clydesdale Bank, Ltd., Walker & Sharpe, agents; Hugh Mackinlay, accountant
3-4 Cairns, Alex., painter and decorator
5-6 Cooper, Andrew, spirit merchant
7 M'Kie, William, fireman
7 Wilson, Mrs
8 Walker, Douglas M'I., fishmonger
9 Drummond, James, grain merchant
10 Whitewright, Miss J.
11 Hutchison, Robert, clogger
12 Drummond, James, grocer
13 M'Gowan, James L., joiner
14 Paton, William, draper
15 Henderson, J., stationer and tobacconist
16 Barron, Miss J., ladies' and children's outfitter
16½ Kirk, Thomas, engineer
17 Tait, William, joiner
17 M'Queen, Robert, draper
18 Gibson, John, butcher
19-20 S. Cairns & Son, painters and decorators
20 Wilson, George, painter
21 Reid, Mrs
22 Hume, James C., clogmaker
22 Shanks, George, butcher
23 Reid, Matthew, vanman
23 Inman, Charles, clogger
23 Dick, Mrs, ladies's nurse
23 M'Lean, Jas., coachman
24-25 M'Kay, Wm., registered plumber and gasfitter
26 Rankine, Miss M. J., fruiterer and confectioner

Hope Place.

2 M'Nae, Robert, veterinary surgeon

Galloway Street.

27 Troqueer Parish Council Office
28 Rae, George D., yardsman
28 Paterson, Miss, seamstress
28 Dowd, M.
28 Dempster, Mrs Mary
29 M'Courtie, Mrs
30 Murray, Mrs W., laundress
30-31 Smith, G. A., bootmaker
31½ Souter, Alex., baker
31 Bryden John, wood forester
31½ Drummond, Robert H., vanman
32 Tait, James, cycle merchant, etc.
33 Laurie, Mrs
34 Murray, James, baker
36 Stewart, William
36 Stewart, N., dressmaker
36 Dickson, David, vanman
37 Papple, Robert, hardware merchant
39 Beattie, Joseph, grocer
40-41 James Service & Sons, seedsmen and nurserymen
41 M'Millan, John, tailor and clothier
41 Aitken, Elizabeth
41 Lancaster, G., tailor
41 Wells, Mrs
42 Aitken, Elizabeth, confectioner
43 A. Cowan & Son, manufacturers and clothiers
44-45 Kirk, John, tobacconist
46 J. Chicken & Sons, bakers

George Street.

George Street Public School (Thomas Douglas, headmaster)
1 Walker, Henry, waiter and hallkeeper
17 Thomson, Mrs B. H.
23 Hyslop, Mrs Isabella
35 Edgar, I. F., solicitor
37 Malcolm, Alexander, minister, Catholic Apostolic Church
Mundell, James, gardener, Moat Brae
M'George, J. C., manufacturer, Moat Brae

Albert Place.

1 Thomson, Mrs J.
2 Laing, G. T., music teacher
3 Bain, Mrs
4 Swan, Thomas, watchmaker
5 Millar, Robt., watchmaker
7 Crichton, William Dempster, plumber

Nith Avenue.

1 Hyslop, John, labourer
2 Lancaster, Adam, cab driver
3 Cooper, Francis, carver and gilder
4 Mather, Robert
5 Carter, Robert, baker
6 Young, David, stoker

George Street.

Herries, Samuel, coachbuilder
32 Borthwick, Andrewina
36 M'Gibbon, G. L., chemist
38 J. Archer Mitchell, Ltd., makers of artificial teeth
42 Hume, A., music teacher
52 Muir, James, painter
52 Shearman, Mrs

Glasgow Street, m.

1 M'Courtie, George, licensed grocer
2 Clark, Wilhelmina
3 Nicholson, John H., pharmacist
4-5-5½ Hastings, R., butcher
6 Kirk, William, mason
6 Donnelly, Robert
6 Murray, Mrs Ellen
6 Carruthers, Jas., janitor
6 M'Bryde, W. D., town postman
6 Reid Miss Jane
7 Anderson, David, tailor and clothier
8 Drummond, James, baker
9 Taylor, William, grocer
10 M'Murdo, Robert, market gardener and dairy
11 Murdoch, John J., shepherd
11 M'Murdo, Mrs Margaret
11 Nicholson, Mrs Mary
12 Cowan, Mrs M. C.
13 Fergusson, Alex., joiner and undertaker
13 Williamson, Mrs Mary
13½ Robson, James, hairdresser
14 Craig, Robert, grocer
16 Harper, Catherine
16 Walker, James C., clogmaker
17 Taylor, Thomas, stockingmaker
17 Henderson, J., scourer
19 M'Knight, Miss Mary
19 Gowan, Alex., labourer
19 Little, Miss G., sewer
19 M'Kinnell, James, dyer
19 Bell, John, seedsman
19½ M'Queen, James, blacksmith
20 Cairns, David, painter
21 M'Ara, Jane, millworker
22 Herries, Alfred, insurance agent

23 Moffat, Samuel, farm labourer
23 Clark, Barbara
23½ Callander, John, assurance collector
23½ Burns, Mrs
23½ Clark, William, miner
23½ Hannah, Hugh, labourer
23½ Graham, Richard, house painter
24 Callander, Robt., plumber
24 Irving, Mrs John
25 M'Gill, Mrs Christina, grocer
25 Smith, Miss
25 Hardie, Elizabeth
26 Stewart, Mrs Mary
27 Graham, Mrs Mary
Cruickshank, Alex., sanitary inspector, Town Hall Buildings

Haddon's Place.

2 Hume, John, carter
3 Grierson, Joseph, baker
4 Handley, Sam., labourer
5 Heron, Thos., cab driver
6 Halliday, Mrs Mary
7 Edgar, James Alexander, house painter
8 M'Minn, Wm., joiner
8 Nisbet, Mrs Elizabeth, certificated ladies' nurse

Turner's Terrace.

1 Robertson, James, tobacco pipe maker
1 Cameron, Duncan, shepherd
1 M'Kinnell, James, dyer
2 Henderson, S. M'J., postman
2 Hillenbrand, Wm., hairdresser
2 Paterson, John
3 Aitken, James, power frame worker
3 Knight, Ernest, canvasser
3 Bowman, Mrs
4 M'Minn, James, gardener
4 Greggan, John, carter
4 Doig, Wm., tweed weaver

Glasgow Street.

Harkness, Miss J., Dibdin House
29 Clenahan, Robert, labourer
29 M'George, Alex., painter
29 Thomson, James, clogger
29 Dickson, Richard, grocer
30 Wallace, Robert, hosiery worker
30 Johnston, Mrs
30 Bamford, Mrs Jemima, weaver
30 Lennon, Alfred, coal carter
31 Kenyon, John, labourer
31 Gallie, Robt., stocking-maker
31 Mather, W. J.
31 Fergusson, Thomas
31 Fergusson, Jacob
31 Gallie, James, millworker
32 Kimm, John, greenkeeper
34 Lindsay, Wm., hawker
34 Murphy, Mrs A.
34 Morrison, James, mason
34 M'Veigh, John
34 Murdoch, Mrs M.
34 Aitken, John, labourer
34 Young, Frank, labourer
34 Gowan, James, labourer
34 Gordon, Wm., labourer
34 Douglas, Jas., frameknitter
34 Rodgers, John
35 Fergusson, John Montgomery, carter
35 Thomson, Mrs M., warehouse finisher
35 Fettes, Mrs Mary, dressmaker
36 Dickie, William, joiner
Hill, James Harper, aerated water manufacturer, Redheugh

"1901."

Aitken, George, postman
Richardson, W. W., postman

Weems, Thomas, slater
Coltart, John, horseshoer

Ashfield Cottages.

1 Maxwell, Miss
2 Smith, Miss Susan, laundress
3 Martin, Greig, wood carter
4 Blyth, George, ostler
5 Crosbie. James M., clogmaker

Glasgow Street.

Gillies, Miss, Teheran House
Davidson, James, county analyst, Summerville
Wilson, James, gardener, Summerville

Portland Place.

1 Roddan, Mrs
2 Crackston Mrs Mary
3 Burnside, Miss Janet
4 Hunter, Mrs
5 Kirk, Mrs
6 Stephen, Rev. Arthur, retired clergyman

Glasgow Street.

Maxwell, Miss Isa. G., Tarquah
Callander, Gavin, engineer, Ellenton
Henderson, John, solicitor, Hazelbrook
Crossan, Sam., spirit merchant, Portland Cottage
40 Beattie, Mrs
40 Johnstone, Wm., lorryman
40 Cairns, John, labourer
41 Brown, James, builder
42 Armstrong, Janet, farm worker
43 Graham, Andrew, vanman
43 Broadfoot, Mrs
43 Davies, Thomas, baker
43 M'Lellan, H., fruiterer
44 Moffat, William, farm labourer
44 Grierson, Elizabeth
44 M'Queen, Mrs
44 M'George, Mrs
45 Milligan, Mrs Margaret
45 Henry, Andrew, furniture dealer
45 Carson, George, police constable
45 Dickson, Agnes, outworker
46 Dunbar, George, joiner
47 Muir, Nichol, house painter
47 Percy, George, dyer
48 Grant, James, millworker
49 Jardine, Miss Sarah
49 Airley, John, vanman
50 White, Robert, M.A., private teacher
51 Hume, Mrs Catherine
53 Hastings, John, slater
53 R. C. Hastings & Sons, slaters
55 Fraser, Robert, mason
54 Thomson, John, joiner
54 Carruthers, John J., joiner
54 Craig, John, baker
55½ Burnie, Robert
55½ Halliday, James, engine-driver
56 Roddick, John, general dealer

Well Street.

1 Scott, William, railway surfaceman
1 M'Murdo, Janet
4 Graham, William, house painter

Glasgow Street.

57 M'Dougall, James, grocer
58 Wilson, Thomas, carter
58 M'Meechan, Jas., labourer
59 Todd, Archibald, saddler
60 Beck, William, fisher
61 Beattie, Mrs, seamstress

61 Montgomery, Mrs Margaret, white seam sewer
62 Thomson, Jessie, fancy goods merchant
63 Hastie, Jessie A., dressmaker
63 Bryden, Mrs
63 Gilmour, Mrs
63 M'Queen, David, joiner
64 Glendinning, Jessie, draper and smallwares
65 Anderson, Andrew
65 Young, Mrs
66 Murdoch, Joseph, stocking-maker
67 Watnell, Miss
67 Brown, Margaret, charwoman
67 Wilson, Miss Sophia
68 M'Nae, Adam, bottler
68 Murphie, Mrs Agnes
68-69 M'Kay, Adam, registered plumber and gasfitter
71 Notman, James
71 Glendinning, Mrs
71 Beattie, James, cabman
72 Gracie, Robert, clog manufacturer
Reid, Tom, King's Arms Posting Establishment
74 Whyte, W. G., King's Arms Hotel

Glebe Street.

Murray Place.

1 Kennedy, Mrs J.
1 Anderson, Robert, clerk
2 Brown, Mary
2 Smith, Thomas, spinner
3 Parker, William, postman
3 Moriarty, Miss A.
4 Holmes, Edward, railway porter
4 Hunter, Robert, fishman
5 Murray, William, joiner
5 Samuel Murray & Son, joiners
6 King, John, draper
7 Thomson, James, police constable
8 Ross, Henry, hosiery factory overseer
8 M'Murdo, Thomas, joiner
8 Gray, James J., baker
9 Tait, John, foreman baker
9 Clark, John, baker
9 Haining, William, railway vanman
9 Paterson, John, railway guard
10 Russell, Mrs Robertina
10 M'Rae, William, pipe-major
10 Gillespie, John, joiner
10 Corrie, Adam, shoemaker
11 Kennedy, James, railway employee
11 M'Laren, George
11 Wilson, W. Martin, candle-maker
11 Boyes, William, labourer

Cresswell Place.

1 Halliday, John, grain miller
2 Montgomery, John, storeman

Glebe Street.

Learmont, T. K., builder
Johnston, James, blacksmith, Park Terrace Smithy
Gillies, William, vanman, Glebe Street Gardens
Girls' Home (Mrs Meadowcroft, matron)
Miller, Mrs I., laundress, Glebe Street Laundry

Park Terrace.

1 Ferguson, David, mason and builder
1 Wilson, David, compositor
1 Bryson, Thomas, plumber
1 Bryson, Thomas, gas stoker
2 Armstrong Wm., grocer
2 M'Connell, Thos., joiner

2 Gillies, Mrs
2 Halliday, James, clerk
3 Connor, John A., compositor
3 Cunningham, John, mill foreman
3 Henderson, George, engine-driver
3 M'Queen, David, joiner
4 Wright, William Irvine, saddler
4 Killop, John, police sergeant
4 Dickson, Thomas, tobacconist and newsagent
4 M'Lellan, John, vanman

Glebe Terrace

Hutchinson, John, gardener, Glebe Cottage
Jack, Misses M. and A. C., Hawthorn Bank
Reid, James, hatter, Norwood
Scott, Simon Hart, Mona Bank
4 Grierson, Mrs Jane Rogerson, Broughton Villa
5 Humphrey, George, china merchant, Rowena
Lockerbie, John, chemist, Penryn
7 Beveridge, James, clerk
8 Gray, J. Maxwell, agent, Dumfriesshire Unionist Association
9 Dickie, Sam., gas manager
10 Sinclair, Fred. W., warehouseman

Glebe Street.

Reid, H. B., inspector of poor, Gordon Bank
Murison, Mrs John, Deveron Cottage
Lauder, John, boot and shoe merchant, Craigie Bank
Gemmell, Mrs, Jeddeworth
Boyd, Joseph, billiard saloon keeper, Oaklea
Smith, Robert, Linfern
Johnstone, Wm., draper, Cairney Croft
Kerr, James, house furnisher, Glenmarlin
Dickson, W. R., tobacconist and newsagent, Bladnoch
Crozier, Rev. W. G., Baptist minister, Glenmaben

Lizzieville Terrace.

1 M'Rae, Mrs
2 Halliday, Joseph
2 Steel, Robert, goods guard
2 Grierson, Charles, pattern weaver

Glencaple Road.

See Nithbank.

Gordon Street.

1 Kirkpatrick, Miss C. J., secretary, Y.W.C.A.
2 Farries, T. Charlton, accountant
3 Haining, Mrs W.
4 Hendrie, G. T., solicitor
5 Ronald, Mrs C.
6 Ractliffe, George Nathaniel, commission agent
7 Kirk, Richard
8 Payne, James, grocer
9 Dickson, Irving Edgar, publican
10 Young, Miss
11 Johnstone, Misses
12 Henderson, Mrs
13 Sprunt, Mrs
14 Spence, Miss

Greenbrae.

Beaton, Norman, gardener, The Naphtha
M'Queen, Wm., blacksmith, Marchfoot Cottage

Briar Bank.

1 Kerr, John, railway clerk
2 Farquharson, James, tailor
2 Douglas, Thomas, clerk
3 Wightman, Mrs
4 Wells, James, porter
4 M'Lean, Mrs
5 Young, James, mason
6 Young, John, printer
6 Pagan, David, lorryman
7 Laurie, William, yardsman
8 Dunbar, James, blacksmith
8 Conchie, John, railway employee
9 MacKay, Angus, baker
10 Stewart, James, builder
10 Milligan, Robert, shoemaker
11 Tait, Mrs
13 Carson, Mrs
15 Shaw, Wm., butcher
17 Nelson, John, painter
19 Paterson, Wm., crane-driver

Primrose Bank.

Clark, Peter
Edgar, William, draper's assistant
Craven, Thomas, railway fireman
Reid, Robert, engine-driver
Kirkpatrick, Thos., railway porter
Gray, John, goods guard
Stordy, John, engine-driver
Laurie James, signalman
Blacklock, Mrs
Hutchison, James, house painter

Tannock Place.

1 M'Burnie, John, railway porter
2 Donaldson, Wiliam, railway porter
3 Herries, John, insurance agent
4 Tait, Robert, grocer
4 Farish, Thos., railway fireman
5 M'Kie, John, labourer
6 Urquhart, Donald, monumental mason
6 Halliday, John, builder
Bell, John, mason
Brown, William, engine-driver
Gladstone, Sam., compositor
Turner, William, railway porter
Muir, John, railway guard
Simpson, Hugh, railway porter
Halliday, William W.

Balmoral Place.

1 Anderson, William J., inspector, S.N.S.P.C.C.
2 Reid, Thomas, traction engine-driver

Balmoral Road.

3-4 M'Allister, Mrs, grocer
4 Patrick, Wm., book finisher
5 Brown, John, watchmaker
6 Dickson, John, vanman
6 Stoba, George B., warehouseman
6 Brown, David, baker
6 Kerr, Thomas, fireman
7 Rodger, Henry, vanman
7 Jardine, Mrs Annie
7 Gallagher, Mrs
7 Currie, John, fireman
8 Fallas, David, passenger guard
8 Hill, Matthew, railway engine fireman
8 Hume, Samuel, printer
8 Newcombe, Ambrose E., stone-mason
9 Macmillan, Robert Walter, railway porter
9 M'Call, Joseph, passenger guard

9 Stewart, Thomas, ironmonger's assistant
9 Clark, James, lorryman
10 Kerr, Mrs
10 Crowther, John, clothier
10 M'Kenzie, Mitchell, printer
10 M'Allister, Thomas, printer
11 Davidson, James, foreman mason
12 Crosbie, George, engine-driver
M'Lennan, Evan, assistant manager, Raeborne Bank
14 Green, J. W., hotel waiter, Osborne Bank
15 Lorimer, Thomas, engine-driver
16 Dobson, William, iron turner
17 Haining, Alex., clerk
18 Armstrong, Wm. F., clerk
19 Brown, David, moulding machineman
20 Neilson, William, goods guard
21 M'Morran, John S., insurance agent
22 Sturgeon, Mrs Isabella
Smith, William, engine-driver, Balmoral Cottage
Sharp, David, lithographer, 2 Balmoral Cottage

Roseneath Cottages.

Thomson, David, railway carter
Walker, Samuel, blacksmith
Cowan, Mrs Janet
Irving, Thomas, gardener
Bell, James, mason
Dingwall, Wm., engine-driver
M'Culloch, John, gardener
Morrison, John, gardener

Hazelbank.

Bryden, Johnston, mason
Walker, Jas., confectioner
M'Naught, Wm., grocer

Greenbrae.

Bell, William, mason, Delvinside
Fergusson, Miss Josephine, Delvinside
Harkness, James, engine-driver, Rose-end Cottage
Cowie, A., mason, Rose-end Cottage
Edgar, John, foreman porter, Albert Villa
Hyslop, John, cattle dealer, Albert Villa
Stewart, Mrs Mary, Thistle Lodge
Wilson, John, spare signalman, Thistle Lodge
Richardson, Mrs J., Thistle Lodge
Wallace, Joseph, railway carter, Thistle Lodge
Neilson, Mrs, Kinnington Bank
Kinning, Joseph, coach-builder, Kinnington

Greenbrae Buildings.

1 M'Queen, James, labourer
2 Haugh, Mrs Jane
M'Naught, Wm., grocer
5 Ross, Alex., sculptor
7 Watret, George, vanman
8 Glover, John, painter

Greenbrae House.

Anderson, Mrs
M'Call, John, janitor
Stewart, Neil, gardener
Edgar, Matthew, sculptor

Greenbrae.

Bertram, Charles, cycle mechanic
Cleeberg. Charles. manufacturer, Carlsruh
Gillespie, John, mason, Glenhead
Grey, Marie Catherine, Glenhead

Irvine Terrace.

1 Keenan, Michael, corporation employee.
1 Burdett, Frederick, draper
2 Montgomery, John, postman
3 Proud, Wm., labourer
4 Andrew, R. S., master of works
4 Bunting, E. C., commercial traveller
5 Walker, James, parcel clerk
6 Dykes, Thomas, dental mechanic
7 M'Intosh, Charles, french polisher and missionary to the deaf
7 Gray, John, chemist and druggist
8 Taylor, Samuel, engine-driver
9 Richardson, Victor Valentine, postman
10 Gourlay, Alex., tailor
10 Thomson, Andrew, painter
11 Coltart, William A., clogger

Murray House.

Goodwin, Wm., millwright
Thom, Samuel, fireman
M'Murdo, Peter, clerk
Matthews, Mrs
Rome, Jas., warehouseman

Greenbrae.

Maxwell, Mrs M. G. T., Bellevue House
Halliday, Wm., farmer, Bellevue Villa
Rae, Mrs Elizabeth, Douglas Cottage
Scott, Walter, foreman porter, Glendyne Cottage
Boyd, Thomas H., clerk, Chesney Cottage
Moffat, George, traveller, Ellenlea
Caldow, James, railway inspector, Sunnybank
Turnbull, Thomas J., postal clerk, Windsor Cottage
M'Nae, Mrs, Tourenne Cottage
Foster, Henry, clerk, Hill View
Kennedy, John, foreman joiner, Selwyn
Currie, James, joiner, Malvern
Thomson, Samuel, bootmaker, Park View
Brown, Lawson, engine-driver, Alpine Bank
Halliday, David F., retired coal merchant, Myrtle Bank
M'Lellan, Mrs Jane, Myrtle Bank
Harkness, Mrs, Myrtle Bank
Laidlaw, Robert M., reporter, Dunmuir
Laidlaw, James, spare guard, Newlands

Carron Bank.

M'Quhae, George, railway goods guard
Edwards, Mrs
Buchanan, William, railway watchman
Simpson, Mrs Agnes, grocer
Wood, Andrew, incandescent lampman
Goodwin, T., ex-shepherd
Stordy, John, jun., railway employee

Greenbrae Terrace.

Haugh, Mrs Jane
Kennedy, Mrs F. R.
Tweedie, David, sawyer
Pool, Mrs Mary, dressmaker
Leiper, Wm., gardener
Rogerson, Miss Jane
Gillies, James, surfaceman
Nicholson, Janet, general servant
Scott, Mrs John

The Up-to-Date

Drapery Warehouse.

Where the LATEST NOVELTIES
for LADIES' WEAR can be bought.

The Smartest Costumes, Dresses and Skirts.

Stylish Coats.

Waterproofs, Umbrellas.

Dainty Blouses for Day or Evening Wear; best fit, style, value and assortment.

Choice Selection of Black and Coloured Materials for Dresses and Costumes.

Dress and Costume Making in best style, cut, and finish; perfect fit assured, and moderate charges.

Wm. Munro, DRESSMAKER & COSTUMIER,

2, 4, and 6 Church Crescent,

DUMFRIES.

Where to Purchase an Outfit

FOR

Baby or for the Girls.

Beautiful Stock in the Children's Outfitting Department of Made-up Goods suitable for the Baby or the Young Misses.

Dainty Dresses, Bonnets, and other Lingere. We have always in Stock a Selection that will appeal to every Mother.

Ladies' Underclothing in Lingere and Night-wear. We have always a Display of Dainty and Inexpensive Goods.

All the very best Styles in Corsets in Stock. Only good fitting and serviceable Corsets kept in Stock.

WM. MUNRO,

LADIES' AND CHILDREN'S OUTFITTER,

2, 4, and 6 Church Crescent, Dumfries.

Greenbrae Loaning.

Paul, Matthew, drain contractor
Beattie, William, joiner, Ivy Cottage
Anderson, John, labourer, Sydney House
Fraser, John W., railway shunter, Sydney House
Little, Thomas, railway porter, Sydney House
Jardine, Wm., coal agent, Sydney House
Rogerson, Wm., passenger guard, Woodbine Cottage
Nisbet, William, fruit salesman, Woodbine Cottage
Pringle, Helen, Moreland Cottage
Jardine, William, porter, Moreland Cottage
M'Ewan, William, painter, Fern Cottage

Lindsay Place.

Coid, James, labourer
Kim, John, railway employee
Boyd, Charles H., roadman
Nicoll, Mrs M.
Boyd, David, millwright
Skilling, John, signalman
Richardson, James E., fireman
Cowan, Thomas, ploughman
Graham, Quinton, railway employee

Greenbrae.

Johnstone, Mrs, Meadowbank
Smith, Edward, railway employee, Meadowbank
Dormon, John, butcher, Dalston Bank

Greyfriars' Street.

3 Farrell, John D., postman
5 Bower, Robert C., storekeeper
5 Fergusson, Mrs Susan
7 Brown, John, ostler
7 Adamson, Robt., vanman
9 Cooney, P., furniture dealer
10 Wright, Margaret
10 Johnston, John, builder
10 Bell, James, bootmaker
12 Agnew, James, bootmaker
14 Blakley, William, postman
14 Dickson, David, blacksmith
14 Peat, Robert, millworker
16 Holden, Wm., corporation employee
16 Niven, William, chauffeur

Henry Street.

1 Gracie, Samuel, gasfitter
1 Mills, Thomas, designer
1 Dinwoodie, Thomas Blount, waggon inspector
1 Dinwoodie, William Blount, loco. engine fitter
1 Wallace, R., sub-manager, Co-operative Store
1 Stewart, Mrs E.
1 Crosbie, David, railway employee
1 Jardine, W., baker
2 Black, Mrs Jane
2 Kennedy, Mrs Jane
2 M'Millan Helen James
2 Borthwick, George, power-loom tuner
3 White, Thomas B., postman
3 Burnie, David, goods porter
3 Clark, William, joiner
4 Pattinson, George, telegraphist
4 Adam, George, clerk
4 Kenning, James, fireman
4 Newlands, Charles, carder
5 Boyd, David, engine-driver
6 Campbell, Edward, linotype operator

7 Brown, W., engine-driver
8 Watson, Mrs

St. Michael's Terrace.

1 Davidson, Alex., foreman upholsterer
2 Simpson, Adam, engine-driver
3 Howat, John W., printer's overseer
4 Kimm, George, builder
5 Ramsay, James, plumber and water officer

High Street.

3 Appleton, A., tobacconist
5 Patterson, David, stockingmaker
5 Hogg, Mrs
7 M'Murdo, Peter, joiner
9 Thomas Shortridge & Son, dyers, French cleaners, and manufacturers
11 Harkness, Mrs Sarah
11 Appleton, A., tobacconist
11 Jackson, Mrs J.
11 M'Farlane, Wm., labourer
11 Wallace, Mrs Sarah, weaver
11 Herd, Mrs Eliz.
11 Owens, John, quarryman
11 Kirk, George, goods porter
11 Hanby, Alex. Blount, clerk
11 Gordon, James, pavior
11 Wright, Mrs Janet
11-13 M'Kie, Miss, grocer and confectioner
17 Duckitt, F., cooked fish and potato purveyor
19-21 Byers, Joseph, outfitter
21 Thom, John, tailor and clothier
21 Paterson, Mrs A.
21 Behan, Mrs J.
21 Webb, John, tailor
21 Pagan, Samuel, millworker
21 Coltart, Mrs
21 Gordon, Joseph, house painter
21 Marshall, Fred, street musician
21 Miller, Mrs Annie, millworker
23-25 Nodwell, James, postingmaster, New George Hotel
27-29 Harkness, W. J., grocer and provision merchant
31 Eastmans, Ltd., butchers
33 Black, Robert, postingmaster
37 Junior Liberal Club Rooms
37 Gaiter, G. W., mason
41 James Colvin & Co., drapers
45 Lamb, Mrs Margaret
45 Callander, Robt., shedman
45 Foley, John
47-49 R. M'Gill & Son, painters and decorators
49 Scott, James, dyer
49 Hoggan, M., tailoress
49 Young, Joseph, labourer
49 Douglas, John, labourer
49 Topping, Robert, labourer
49 Sanders, James, labourer
49 Palmer, Jonathan, carter
49 Laurie, Samuel, labourer
49 Hush, John, labourer
49 Jardine, Chas., millworker
51 Dryden, R., spirit merchant
51 J. & R. Dryden, wine and spirit merchants
53 Edgar, Mrs
53 Percy, George, plasterer
53 Smith, William Carson, warehouse porter
53 Kelly, Peter
53 Rice, Richard, joiner
53 Patterson, John S., labourer
55-57 Peter Stobie & Son, upholsterers, undertakers, etc.

61 Johnstone, Jane Helen, Fountain Café
63-67 Swan, Joseph, printer and stationer
61-65 Johnstone, Jane Helen, Fountain Temperance Hotel
69 Beattie, John, fishmonger, poulterer, and game dealer
71 William Gordon & Son, tobacco and cigar merchants
73 Ward, Alfred, wine merchant, Golden Bull Hotel
79 Copland, Maxwell I., hotelkeeper, Commercial Hotel
83 MacGowan & Co., drapers and house furnishers
87 Ritchie, James, tobacconist
89 Robinson Bros. (Carlisle), Ltd., dry goods merchants
91 Robert Hutton & Son, china merchants
93-95 Grierson Bros., ironmongers
97 Veitch Moir & Erskine, fruit salesmen
99 Thomson & Young, watchmakers, jewellers, and opticians
101 S. Redmayne & Sons, clothier
103 Roddan, Mrs
103 Williamson, David, upholsterer
103 M'Kay, Daniel, labourer
105 Rodger, W. A., grocer and wine merchant
107 Constantine, D., painter, decorator, and picture-frame maker
109 Montgomery, J. S., bookseller, stationer, etc., and shipping agent
111-113 "Dumfries and Galloway Courier & Herald," printers, publishers, etc.
113 Johnstone, John, blacksmith
115 Smith, David, draper
117-119 J. Maxwell & Son, booksellers, stationers, etc.
121 R. Grieve & Sons, stationers and printers
123 M'Fegan, John M., groom
123 Black, Peter, coach-painter
123 Cummings, John, labourer
125 Ramsdorf, C. A., jeweller
127 Home and Colonel Stores, Ltd. (George Fredericks, manager)
129 Tyler, H. P., boot and shoe merchant
131 M'Gill, J., cab driver
131 Ferguson, R., printer's assistant
131 Malone, Charles, granite polisher and horn dresser
131 Smith, James, umbrella maker
131 M'Farlane, Mary, weaver
131 Brown, Mrs Jane L.
131 Kerr, William, porter
131 Brown, Mrs J.
133 "Dumfries and Galloway Standard" Newspaper and Printing Offices (Thos. Hunter & Co., proprietors)
135 Cowan, Miss Jane, Central Restaurant
135 The National Telephone Co., Ltd.
135 Crosbie, Mrs
135 Armstrong, Mrs Sarah
135 Kirkpatrick, John
135 Moyes, James, tailor
135 Robertson, John, upholsterer and French polisher
135 Pyle, John, mason
137 Maypole Dairy Co., Ltd., provision merchants
139 Adair & Ross, watchmakers and jewellers

141 D. Sharp & Sons, tailors and outfitters
143 Ewen, Edward, watchmaker, jeweller, and certificated optician
145 Ward, Mrs, Steeple Tea Roms
145 Hill, Miss, seamstress
145 Dickie, Mrs S.
145 Thomson, Samuel, bookkeeper
145 M'Kinnel, Mrs M.
145 Handley, James, cabman
145 M'Burnie, James, butcher
145 M'Kie, James, labourer
145 Jardine, Jos., lamplighter
145 Edgar, Joseph, labourer
145 Nicholson, Helen
145 Donnelly, Patrick, street porter
145 Bell, Mrs Janet
145 Pyle, James
145 Wardrop, John, gardener's labourer
145 Jardine, John labourer
145 Johnston, John, labourer
145 Glendinning, William F., pariffin oil store
147 Johnstone, Robert, family grocer
149 Wilkie, James, registered dentist
149 Oliver, Thomas, baker
151 Allan, William, pharmaceutical chemist
153 Humphrey, George, china merchant
155 Branney, Mrs Mary
155 Kirk, William, butcher's labourer
155 Cummings, J., surfaceman
155 Crockett, Wm., labourer
155-157 M'Naught, William, draper, dressmaker, and milliner
159 Douglas, W., confectioner
161 Fleming, Reid & Co., Ltd., Scotch Wool and Hosiery Stores
163 Young, William F., artificial teeth specialist
163 Kerr, James, warehouseman
163 M'Donald, John, chimney sweep
165 Dempster, Robert, grocer
167 M'Keand, Wm., blacksmith
167 Irvine, David, tailor
167 O'Neil, James, wood and coal merchant
167 Kenna, Alex., millworker
167 Meechan, Thos., quarryman
167 Hume, Robert, corporation carter
167 Harkness, A., carter
167 Murray, Mrs M.
167 O'Neil, John, hawker
167 M'Millan, Thos., labourer
167 Blacklock, W., shoemaker
167 Beattie, Miss Mary
169 Dunbar, William, baker
171 Blythe, William, commission agent
171 Blythe, Mrs W.
173 Jardine, Mrs, dressmaker
173 Loudoun, Chas., porter
173½ Turner, Elizabeth, tobacconist
175 Greenlees & Sons, bootmakers
179 Dumfries Rubber Company rubber merchants and sports dealers
181 Frazer & Wilson, tweed merchants
181 Smith, James
181 Gibson, James P.
183 J. Anderson & Son, booksellers, librarians, stationers, and printers
187 Wilson, T., cabman
187 Rankine, James, joiner and undertaker
187 Chalmers, G., millworker
187 Price, Mrs Jane, dressmaker
187 Haining, Wm., quarryman
187 Duncan, Agnes
187 Thomas, Thomas, lamplighter

187 Alexander, Mrs
187 Symons, Wm., labourer
189 M'Lean, J. M., jeweller
191 Brown, Mrs Burns
191 M'George, Thos., insurance agent
191-193 Turner, John, fishmonger, poulterer, and game dealer
195 M. A. & H. Johnstone, needlework and ladies' outfitters
197 G. Young & Son, umbrella and leather goods merchants
6 Coupland, H., hairdresser
8 M'Quillin, Alex., dairy
10 M'Ewen, Wm., mason
10 Henderson, David, vandriver
10 Nichol, Wm., fireman
12 Wyllie, J. M'Call, baker and confectioner
14 M'Ewen, John, lorryman
14 Edgar, John, saddler
14 Donnelly, Jos., millworker
14 Brown, Mrs Margaret
14 Hannah, Kenneth, clogger
14 Craik, Mrs E.
14 Imrie, John, labourer
14 Neisham, T., millworker
14 M'Roberts, W., labourer
14 M'Murdo, Thos., labourer
14 Murray, Mrs Sarah
14 Paisley, Mrs
16 Cunningham, H., labourer
16 Walker, Channey, billiard marker
16 Wilson, Thos., engine-driver
16 Corson, Wm., printer
20 Pearson, W., foreman mill warper
22 Dumfries and Maxwelltown Co-operative Society Drapery Department
24 Carter, Alex., hairdresser
26 M'Kie, Joseph, carter
26 Pool, James, ostler
26 Stewart, Mrs
26 Brodie, James, shoemaker
26 Pearson, David, labourer
26 Rogerson, Mrs
26 Coombes, Wm., baker
26 Dalgliesh, Robt., weaver
26 M'George, Mrs
28 P. Drummond & Son, plumbers and sanitary engineers
28 Adam, George, district representative, Scottish Clerks' Association
30 Murphie, James E., boot, shoe, and clog maker
32 M'Murdo, Peter, joiner and undertaker
32 Lennon, Miss N.
32 Robertson, Peter, yardsman
32 King, John, gasworks employee
32 Kerr, Mrs E.
32 Jardine, William, labourer
32 Lavin, Robert, gasworks employee
32 Cairns, John, powerloom tuner
32 Smith, James, motor driver
34 A. & W. M'Murdo, house furnishers
36 Lavins, Mrs A.
36 Proudfoot, Andrew, labourer
36 Jackson, Andrew, painter
36 Marshall, Mrs M.
38 Lamb, J. D., confectioner and tobacconist
46 Murdoch, M., milliner
48 Byers, John, fruiterer and florist
50 Kirkpatrick, John, engine-fitter
50 M'Kinnell, James L., insurance agent
50 Kennedy, Robert, joiner
50 Davidson, Mrs
50 O'Brien, Mrs Jane
50 M'Culloch, Miss Jessie
50 Smith, James, ostler
50 Lawson, Alex., warehouseman

50 Carroll, James, confectioner
50 Wright, Mrs
50 Kennedy, Mrs Jane
50-54 Grierson, John, grocer and baker
56 Smith, Mrs J., Globe Hotel (Burns Howff)
60 Morrison, Miss, confectioner and restaurateur, The Carlton
62 Wardrop, Mrs J.
62 Shandley, Mrs Jessie
62 Neisham, Miss M.
62 Potter, John, labourer
62 Grindall, W., millworker
62 Main, S., labourer
62 Milburn, Miss, millworker
62 Siddons, R., millworker
62 Japp, John, fitter
64 Craddock, James, flesher
66 Auchmuty, needlework and ladies' outfitter
68 Omissi, Enrico, confectioner
72 Swan, Joseph, printer and stationer
74 Clark, Misses
72-76 Patterson, Andrew, clothier
78 J. & J. Scott, carriage and motor hirer
Adam, John, hotelkeeper, King's Arms Hotel
84 Fraser, John, chemist
86 Wilson Bros., grocers
88 Hill, James, potato merchant
88 Gallacher, Miss M.
88 Steel, Mrs Agnes
88 Henderson, Jas., painter
88 Glendinning, William F., saddler
90 Carruthers, James, grocer and wine merchant
92 M'Gregor, John, pork butcher
94 Hannavy, Thomas, printer and stationer
96 Milligan, Thomas, grain merchant
98 Rice, James, millworker
98 Milligan, Thomas, grain merchant
98 Bell, Mrs Margaret
98 Charteris, James, butcher
100 Headrick & Murray, milliners and dressmakers
102 Jardine, Mrs
102-108 M'Gibbon, George L., chemist
110 M'Gowan, James, Coffee House Temperance Hotel
112 Richardson, Mrs J., fruiterer and confectioner
114-116 Reid, James, hatter and hosier
118 Busby & Co., boot and shoe makers
120 Paton, Miss J. G., milliner
122 James Nelson & Sons, Ltd., fleshers
124 Reid, James, chemist
126-128 Thos. Kennedy & Co., nurserymen and seedsmen
130-132 Cooper & Co., grocers
134 Fraser, William, clubmaster (Albert Club)
136 Singer Sewing Machine Co., Ltd.
140 Johnstone & Brown, drapers and carpet warehousemen
J. Hepworth & Son, Ltd., clothiers and outfitters
144 Ross, Thomas, wine merchant
148 Houston, John, painter
148 Armstrong, Walter, sculptor
148 Irvine, John, 'bus driver
148 Shaw, William, fireman
148 Johnstone, James, engine fitter
148 Edgar, Miss A.
150 Dundee Equitable Boot Depot
152 Daniel, John, chemist and druggist
154 Smith, John, gent.'s outfitter

156 Thomson, John, spirit merchant (Hole i' the Wa' Inn)
156 Thomson, James P. A. L., spirit merchant's assistant
156 Anderson, John, labourer
156 Revie, Norman, engine fitter
158 Milligan, Joseph Porter, watchmaker and jeweller
160 Motroni, Antonio, ice-cream vendor
162 Misses J. & A. Dick, costumiers and outfitters
164 Reid, James
164 Watson, John, warper
164 Motroni, Antonio, ice-cream merchant
164 Nicoll, Mrs J.
164 Sturgeon, Moffat, tailor
166 Ferguson, A., ladies' outfitter
168 Thomas Brash & Son, grocers and wine merchants
170 Laing & Coy., boot and shoe stores
172 Davidson, Mrs Margaret (Kerr's Temperance Hotel)
174 Rankin, Andrew, ironmonger
178 A. Boyd & Co., drapers

High Street, m.

2 Clachrie, Mary D.
3 Nicholson, H. P.
4 Gordon, David, insurance agent
5 Stewart, Margaret, charwoman
6½ Roddick, James, hairdresser
7 Caldow, William, gardener
8 Shaw, Thomas, painter
9 Weston, Samuel, circular deliverer
10 Templeton, James, farm labourer
10 Douglas, Mrs
10 Rourke, William
10 Fleming, Miss Margaret
11 May, Michael, labourer
11 Smith, G., millworker
11 Carnochan, Adam, flesher
13 Stewart, Andrew, mason
13 Dodd, Mrs
14 Charlesworth, Elizabeth, confectioner
14½ Anderson, Wm., carter
15 Macaulay, H. R., grocer
16 Herries, James, painter
17 Johnstone, Wallace, plasterer
18 Currie, Mrs, provision dealer
19 M'Kie, James, blacksmith

Mitchell's Lane.

2 O'Brien, John, labourer
3 Campbell, Mrs
4 Cowan, Mrs
5 Brand, Janet
6 Wardrop, James, labourer
7 Hetherington, Jas., hawker
7 Trainer, Wm., pavior
7 Thomson, Miss Jane
8 Cassidy, Eliza
8 Trainor, John, pavior
8 Stiff, John
9 Haining, Mrs

Hill Street, m.

Landale, Miss, Fern Hill
Clarke, Misses, Mount Pleasant
Biggar, Misses, Abbotsford
Campbell, Mrs, Waverley
Gilmour, Mrs, Mayfield

Howgate Street, m.

1 Farish, F., joiner
2 Hastie, Donald, shoemaker
3 M'Kie, Robert, cycle agent
4 Henderson, Thomas Bell, tailor
4 Cowan, Catherine

5 Murdoch, Mrs
5 Cowan, Mrs Elizabeth
6 Scott, Robert, mason
6 Murdoch, William, millworker
6 Fair, James, foreman warper
6 Cairns, M., millworker
7 Nicholson, Miss Maggie
7 Dawson, James, carder
7 Smith, Hugh, baker
7 Bell, Mrs Ellen
8 Irving, James, mason
10 Steel, Alexander, joiner
John Crackston & Sons, builders
13 M'Gregor, Mrs Jane
13 Forrest, James, sawyer
13 Skilling, Robert, gardener
13 Scott, John, pattern weaver
14 M'Kay, William, gardener
14 Bryden, James, millworker
15 Boyes, Joseph J., smith and cycle mechanic
15 Lyall, Mrs
15 M'Cardle, Thomas, powerloom tuner
15 Forsyth, Robert, cab proprietor
16 Carson, Miss Agnes
16 Merry, Mrs D.
16 Patterson, Joseph, grocer's assistant
16 Aitken, Robert, assistant designer
17 Maxwelltown Men's Own Club (W. Morley, secretary)
18 Smith, James, millworker
18 Kerr, Roderick James, powerloom tuner
18 M'Culloch, Robert, millman
18 Paterson, George, millworker

Irish Street.

1 Black, Mrs Jane
1 Siddons, Frank, spinner
5 Flinn, Mrs
9 Milligan, Wm., saddler
15 M'Burnie, Sarah Rankine, dressmaker
15 Macaulay, Robert, insurance agent
19 Morley, John
31 Armstrong, Mrs Thomasina
33 Maxwell, W., confectioner
35 Kissock, Mrs
35 Robson, Wm., labourer
35 Cowden, James, porter
37 Milligan, David, powerloom weaver
39 Low, Robert, coachpainter
39 Burnside, Wm., pastry baker
39 Herries, Miss G.
39 Macaulay, John, warehouseman
39 Topping, John, woodcutter
41 Shrimpton, Miss Agnes
43 Middleton, Mrs
43 Wilson, Andrew, foreman ostler
43 Glendinning, Henry, baker
Walls, Lawrence, dealer in horses, Nith House
63 M'Millan, Donald, electrical engineer
65 Jardine, Robert, solicitor
65 Clark, John, engine-driver
Symons, John, writer and bank agent, Manoah
89 Porter, Robert, typewriter dealer
89 Dickson, Mary
89 M'Courty, Robert, joiner
89 Thomson, John, grocer
93 Office Supplies Coy., typewriter dealers, typing office, stationers, etc.
93 International Correspondence Schools, Ltd.
93 Robison, Alfred D., solicitor
93 Robison, Harry J., chartered accountant
95 Watson, Frank, dental surgeon

103 Bank of Scotland
107 Weatherstone, Andrew, bank agent
109-111 Bryson, Alexander, wine merchant
115 Pattinson, Isaac, church officer
119 Taylor, Mrs M., caretaker
119 Davidson, James, county analyst
123 John Henderson & Sons, solicitors
127 Hyslop, James, solicitor
127 Wm. Thomson, Hyslop & Dickie, solicitors
133 Steel, Sam, slater
135 James H. M'Gowan & Son, solicitors
139 Kyle, James, collector of customs and excise
139 Jenkins, Arthur J., principal clerk, Customs and Excise
139 Hawthorne, Hugh, supervisor, Inland Revenue
139 Bunn, A. W., surveyor of taxes
139 M'Kinnon, W., customs officer
139 Gracie, Joseph
143 Kinnear, R. K., architect and house agent
143 Henderson, Walter, stockbroker
145 Gordon, James, shoemaker
147 Gillison, Agnes
151 Maxwell, W. J., estate factor
151 W. J. & R. Maxwell, estate factors
151 Maxwell, R., solicitor
155 Grierson, John C., furniture dealer
159 Ramsay, Mrs Agnes
159 Cairns, William, coachbuilder
20 Maxwell, John, cooper
20 Kinley, John, skinner
20 Crosbie, Matt., machine warper
20 Smith, John, labourer
20 Ross, John, umbrella maker
28 Glendinning William, fishmonger
28 M'Murray, Janet, laundress
28 Milligan, Donald M'Lean, hotel boots
40 Nicol, Andrew, house painter
40 Farrell, M., gasworks employee
40 Heap, J., bricklayer
40 Day, Sarah, millworker
40 Martin, J., dealer
46 M'Culloch, Mrs
46 M'Queen, Mrs Mary
46 Percy, Mrs Agnes
50 Douglas, Thos., millworker
50 Strang, Thos., labourer
50 Dalzell, Peter, tuber
50 Pell, Mrs C.
50 Wilson, Mrs Jane
50 M'Kenzie, George, millworker
50 Burns, James, labourer
50 Beattie, Wm., fireman
50 Murdoch, Joseph, spinner
52 Topping, Wm., plasterer's labourer
54 Smith, James, cab proprietor
60 M'Morrine, John, ironmoulder
68 Lockerbie, Mrs
70 Broatch, Alex., shoeing smith
74 M'Iver, John, insurance agent
76 Underwood, Mrs Mary
76 Dalziel, Martin, joiner
Commercial Stables (Wm. Irving, job and posting master)
76 Thom, A., tailor
76 M'Millan, Miss M.
76 Hunter, Miss C.
84 Symons & Macdonald, writers
86 British Linen Company's Bank

88 Frier, James, bank agent
90 Sinclair, A. Guthrie, bank agent
94 Commercial Bank of Scotland, Ltd. (A. G. Sinclair, agent)
98 Adamson & Blacklock, writer and N.P.
104 Southern Club
106 Moodie, William, solicitor
108 Higgins, W. W., clubmaster
110 Carruthers, J., potato dealer
112 Dumfries Bookbinding Company
116 Dickson, Eliza, servants' registry office
116 Logan, Charles, chauffeur
118 Beattie, Robert, cooper
128 Beattie, Robert, cooper
134 Chambers, Robt., shoemaker
134 Dickson, Marion
134 Bell, Gilbert, lamplighter
134 Golding, Joseph, shoemaker
134 Johnston, Henry
134 Wright, Mrs Mary
134 M'Clure, John
134 Smith, Robert
142 Holden, James, stockingmaker
144 Wilson, Robert, butcher
144 Irving, Miss
144 M'Morrine, Mrs J. B.
144 Holden, James, plumber
148 Geddes, Robert, gardener
148 Dickson, Archibella
148 Miller, D., labourer
150 Neish, Mrs
152 Dickson, R., compositor
154 Wemyss, Adam N., ironmoulder
158 T. C. Farries & Son, accountants and house agents
158 Farries, James G., chartered accountant
158 Farries, Robert G., insurance manager
158 Barrie, Mrs Margaret
162 Kirkpatrick, Alex., railway employee
162 M'Morine, Andw., painter
162 Hannay, James, whitesmith
162 Smith, William G., upholsterer
162 Newall, Robert, tailor
162 Richardson, David, cabdriver
162 Kennedy, F., upholsterer
164 Smith, John, plumber
164 Bedford, Robert, engineer
164 Wyper, Robert, spirit merchant, Maxwell Arms
168 Charters, James, 'bus porter
168 Clachrie, James, coal hawker
168 Brown, John, carrier's porter
168 Callander, David

Irving Place.

Lennon, Charles, Eastfield Cottage
Irving, W. J., postman
M'Grorty, P., postman
Austin, Thos., nurseryman
M'Lagan, A., stone polisher
Gass, Robert L., railway guard
Dow, William, railway policeman
Edgar, James, vanman
Edgar, Miss C., dressmaker
M'Kune, Michael, pointsman
M'Cormick, John W., gardener

Irving Street.

1 Beck, G. F.
9 Robertson, A. G., tailor and clothier
11 Kinloch, Mrs, costumier
13 Pearson, John, grocer and confectioner

15 Locke, Mrs
2 Keir, Thomas, minister of the Gospel

Kenmure Terrace, m.

2 Gordon, J. Freer, tobacco and cigar merchant
3 Beveridge, John, carding master
4 Gordon, Mrs
Rawson, Robert, insurance agent, Millgreen

Kingholm Road.

See Nithbank.

King Street.

3 Branney, Thomas, hairdresser
5 M'Kay, John, labourer
7 Branney, T., hairdresser
7 Dickson, John, carter
7 Queen, Mrs
7 Bell, Thomas, ostler
9 Patterson, Thos., labourer
9 Austin, George, upholsterer
9 Nicoll, Charles, butcher
9 Herries, Alex., ostler
11 Battisson, Geo., millworker
11½ Adams, Thomas H., bookbinder
13½ Gillespie, Adam, butcher
15 Brown, Mrs
17 M'Cubbing, James, cattleman
17 Proudfoot, Thos., labourer
17 Rammel, James, fireman
17 Wells, George, tallow chandler
2½ Wright, James Samuel, shoemaker
4 Dickson, John, grocer
6 Haugh, George, labourer
8 Mason, Joseph, newsagent
12 Spencer, Wm., carter
12 Buchanan, David, ostler
14 Patton, David, hairdresser and phonograph dealer
16-18-20 Cunningham, Thomas, cycle agent
24 Hume, James, shoemaker
24 Kirk, John G., slater
26 Burgess, Robert, gas stoker
26 Wallace, Robert, grocer
28 Monteith, Mrs Mary Jane, pastry cook and confectioner
32 Edgar, James, carter

King Street, m.

1 M'Nish, William, plasterer
1½ Gray William, coachsmith
1½ Jardine, John, plasterer
2 Steven, Mrs Mary
2½ Little, John, frameworker
4 Geddes, Thomas, baker
4 M'Millan, Nellie, winder
4 Lindsay, Robert, blacksmith
5 Kerr, John Pagan, framework knitter
5 Clenahan, William, goods porter
5 Simpson, David, wood turner
5 Lotimer, James, labourer
6 Hamilton, Robert, hosiery manufacturer, West End Factory
7 Candlish, John, warehouseman
8 Kenning, Mrs Joseph
9 Smith, Miss Jemima, weaver
9 Scott, David, railway guard
10 Melville, Mrs M.
11 Currie, John, vanman
11 Kerr, John, police sergeant
11 Bell, Robert, carter
11 Crosbie, Peter
12 Haining, Mrs Jane
13 Gray, James A. H., fishmonger, Blackacre
14 Law, John, spirit salesman
14 Chambers, Samuel, mason and slater
15 Johnstone, Mrs

15 David Johnstone & Sons, carting contractors
15 M'George, Robert N., traveller
15 Milligan, George, gardener
16 Byar, John, tailor
17 Carson, John D., town postman
17 Irving, Christopher, postman
18 M'Murdo, Robert, pattern weaver
19 Halliday, James, baker
20 Wright, Mrs
20A Richardson, David, engineman
20A Kleiser, John, printer
20A Wilson, James, postman
21 Scott, William
21 Roddan, Homar, joiner
21 M'Nae, Mrs Janet
21 Fraser, Mrs Annie, nurse
22 Spencer, Wm. H., hosier
23 Preacher, Wm., joiner
23 Rogerson, Samuel, retired stockingmaker
24 Robson, Mrs Janet
26 Lennox, James, house painter
26 Green, Robert, army pensioner
26 Scott, Samuel, framework knitter
27 Byers, Maggie, dressmaker
28 M'Kenzie, Wm., weaver
29 Newlands, Miss Janet
29 Currie, Mrs
30 Hardie, Wm., stockingmaker
31 Hannay, James, stockingmaker
32 Brown, John, railway porter
32 Gibson, Robert T., foreman baker
32 Golder, W. J., insurance agent
34 Pagan, Adam, railway porter
34 Millar, Jessie
34 Dickson, Mrs
34 Brend, James, moulder
35 M'Nae, Miss Maggie
36 Meehan, Thomas, plumber
36 Lindsay, Mary
36 Richardson, Michael
36 M'Lean, Miss E., charwoman
36 Samson, Mrs Mary
36 Meehan, Peter, plumber

Kirkowens Street.

See Annan Road.

Langlands.

1 Mackechnie, John, banker
2 Henderson, W. P.
3 Sinclair, James
4 Farish, W. R.
5 Grieve, Mrs I. M.
6 Misses Hannay and Miss Douglas
7 Milligan, J. A.
8 Browne, Miss
9 Dunbar, Miss J. M.
10 Dunbar, Miss
Common, W. B., retired merchant, Gracefield
Palmer, Charles, hotelkeeper, Woodbank Hotel
Tweddle, Mrs, Ivy Lodge
Anderson, Wellwood, bookseller and stationer, Ivy Lodge
Berwick, John, Albany Bank

Laurieknowe, m.

1 Smith, William, cabdriver
1 Graham, Thos. Coupland, upholsterer
2 Thompson, John, gilder and framemaker
3 Millar, Mrs
4 Smith, Miss Isa
5 Todd, Elizabeth
6 Rawson, James, clerk and organist, Maxwelltown Parish Church

6½ Trotter, John Wm., grocer
Little, James M'Neill, United Free Church minister, North Laurieknowe Place
Sharpe, Miss, Beech Grove
Symons, John, J.P., bank agent, West Laurieknowe
Scott, Douglas, manufacturer, North Laurieknowe House
Glover, Mrs Agnes, Hazlewood
8 Leaver, Fred., A.R.C.O., organist and music teacher
9 Kinnear, R. K., architect and house agent, and session clerk, parish of Maxwelltown
Johnston, James, Laurieknowe House
Steel, Richard, Kilmore House
12 Irving, John, saddler
13 Wells, Miss E., dressmaker
13 Wallace, A. J., clerk
14 Hay, Mary
Henderson, James, manufacturer and glove finisher, Dunvale
Grierson, Miss Jeanie, teacher, Glendyne Cottage
Slesser, Rev. D. M., parish minister, The Manse
Crackston, Mrs, Chapelmount
17 M'Monies, Miss, Maxwell Hill
18 Reid, Wm., painter
19 Smith, Mrs
19 Papple, Robert, hardware merchant
20 Young, John, coachman
21 Moore, Miss Jessie
22 Kerr, Mrs M.
Ballantyne, George, wholesale grocer, Rosemount House
Heal, C., tannery manager, Dalston House
Hendrie, J., teacher, Auldon Bank
Buchan, R., manufacturing confectioner, Calder Bank
Seiffert, C., Carlmount
M'Kay, John, manufacturer and warehouseman, Roseland
Lennox, David, Eden Bank

Leafield Road.

1 Watson, Mrs
2 M'Leish, Mrs A.
3 Waland, Robert, cashier
3A Manson, Thomas, retired hosiery manufacturer
4 Halliday, John, baker and confectioner
Bell, Miss S. J., Leafield Cottage
7 M'Gregor, John B., commission agent
8 M'Intosh, John S., farmer

Leafield Gardens.

1 Johnstone, Peter, engine-driver
2 Adam, William, insurance agent
3 Buchanan, John, commercial traveller
4 Bell, William, plasterer

Leafield Road.

9 Scott, W. H., electrical engineer (Dumfries Electricity Supply Company)
Hennan, Mrs R., Railway Cottage
Byers, Newall M'K., engineman
Garland & Roger, Ltd., timber importers, merchants, and sawmillers
James Halliday & Sons, builders
Edgar, Alex., mineral agent, Leafield House

G. & S.-W. Railway Goods Station.

M'Alister, A. W., seed potato merchant, etc.
Allison & Hunter, coal, lime, and mineral merchants
M'Nay, James, carting contractor
Farrow, John, coal and building trade merchant
Mitchell, James Wm., coal agent
Bonn, James, coal merchant
Wilson, George, coal agent
Edgar, Alex., mineral agent
Co-operative Society's Coal Depot (S. Roebuck, manager)
Kirkpatrick, William, foreman carter, Railway Cottage
Goods Depot, G. & S.-W. Railway Coy. (W. Lawson, agent)
Thompson, Thomas, cattle dealer, Park View, Hood's Loaning

Lockerbie Road.

Gilruth, Frank, teacher, Donisla
Dryden, James, spirit dealer, Burailly House
Tinning, James, law clerk, Glen Trune
Black, William, chief constable, Rockleyvale
Hutchison, Mrs, Knightsgrove

Ardwall Road.

Cradock, Mrs, Glencoe
Grieve, Wm. J., Clytha
M'Burnie, John, sheriff clerk depute, etc., The Garth
Grieve, David Gladstone, stationer, Brynholm
Milroy, Alex., solicitor, The Laggan
Mrs Kemp and Mrs Smith, Glen Ariff
Armstrong, Francis, architect, master of works, Lochenlee
Robinson, Sam., house factor, Moreig

Lockerbie Road.

Armstrong, Robert, wine and spirit merchant, Stanley Villa
Smith, W. G., wholesale fruit merchant, Wingfield
Halliday, James builder
Grierson, John, town clerk, Greenbank
M'Burnie, R., grocer, Hyleigh
Ward, Alfred, wine merchant, Clearwood
M'Gowan, R. A., commercial traveller, Gowan Bank
Forrest, Miss, Crichtonville
Baxter, William, motor engineer
M'Intosh, A. J., V.S., Thorndean
Ednie, George, mathematical master, Dumfries Academy, The Knock
M'Millan, D., painter and decorator, Marchmount Park
Weir, Mrs, Ardgowan
Day, Rev. Alex., Congregational Church minister, Ardgowan
Sharland, Mrs, Oakroyd, Marchmount Park
Farrow, John, coal and building trade merchant Kensington
Tannack, Mrs, Elmwood

Mann, Robert G., newspaper manager, Cairnsmore
Stewart, John S., granite merchant, Rubislaw
Hamilton, Miss, Ardbeg
Mrs Eliza Copland and Robert Moffat Johnstone, The Laurels
Campbell, Miss Agnes, The Cedars
Simpson, Wm., gardener, Stewart Hall Cottage
Drummond, John G., master plumber, Stewart Hall

Loreburn Park.

See Lovers' Walk.

Loreburn Street.

5 Hume, Mrs, charwoman
5 Bryson, Robt., coachman
5 Gordon, Thos., shoemaker
7 Dryden, Geo., restaurant keeper
11-15 Douglas, John
17 O'Connell, Dan., drover
19 Water Commissioners; N. B. Wilson, civil engineer
21 Turner, Jas., rope, twine, and net manufacturer
23 Anderson, W., warper
23 Caven, Jane
23 Ross, Mrs
27 M'Dowall, John
31 Bell, Wm. H., baker and confectioner
33 Fagan, Jas., labourer
35 Barbour, Miss H., grocer
37 Hughes, John, merchant
39 Rae, John, carter
39 Turner, Alex., blacksmith
39 Sturgeon, Wm., labourer
39 Wilson, Mrs Jane
43 Wilson, Margaret, tobacconist and newsagent
45 Watson, George, tailor
47 Kirkpatrick, W., labourer
47 Brown, David, street porter
49 Goldie, David, butcher
51 Crosbie, John
51 Stokes, Wm., labourer
61 New Loreburn Hall
63 Carter, Miss M., certificated teacher of dancing
63 Aitken, Andw., butcher
65 Barr, David, nursery and seedsman
67 Hyslop, Robt. S., spirit merchant, Wool Pack Inn
Jardine, William, joiner and undertaker, Three Crowns Close
Turner, Alex., horseshoer, Three Crowns Close
71 MacBryde, Jas., coach-painter
71 Kerr, Jas., millworker
71 Hawkins, Wm. J., frame-smith
71 Haining, T., millworker
71 Douglas, Andw., labourer
71 M'Donald, R., labourer
73 Watson, Mrs Elizabeth, grocer
79 Halliday, A., grocer
81 Beattie, David, railway employee
81 Anderson, Janet
81 Watson, Joseph, vanman
81 Murray, Hugh, labourer
81 Little, —., chimney sweep and slater
81 Rice, Mrs.
81 Smith, W. G., wholesale fruiterer
89 M'Ghie, Hugh, millworker
89 Smith, Robert, fireman
89 Docherty, Wm., scavenger
89 Davidson, John, tanner
89 Scott, Francis, millworker
89 Dickson, Wm., drainer
103 M'Intosh, Wm., fireman
103 Scott, Miss Elizabeth
103 Armour, Misses, dressmakers

105 Naismith, Mrs
111 T. & R. Carlyle, seed and wool merchants
117 Wallace, John, Drill Hall keeper
117 Bayne, Mrs Harriet
121 Austin, Joseph L., hosiery warehouseman
121 Holdstock, William
125-129 Johnstone & Clark, engineers, etc.
131 M'Kie, E.
131 Hotson, Mrs Jane
131 Martin, James, mason
135 Wallace, Wm., blacksmith
135 Harkness, Jas., carter
135 Carruthers, James, wood employee
135 M'Lean, Wm., van driver
141 Morris, Michael, lithographer
6 Erskine, Wm., gunmaker
8 Hamilton, John, bottler
8 Lockerby, James, tailor
8 Holloway, Wm., engineman
8 Armstrong, John, clerk
8 Graham, A., cab driver
8 Rutherford, Andrew, plasterer's labourer
12 Johnstone, Thos., carter
12 Kirkpatrick, John, platelayer
12 Waugh, Mrs Margaret
18 Wallace, William, farrier and horseshoer
18 Flinn, James, quarryman
18 Hutchison, Jas., clogger
20 Rae, Mrs
24 M'Quhae, James, porter
24 Lightbody, Hugh, horseshoer
R. Morrin & Sons, wholesale fruit merchants, New Market
Shannon, J. P., Slaughter-house
40 Scott, D. R., game-dealer
42 Brown, John, coalman
42 M'Courtie, James, cab driver
42 Smith, Thos., framesmith
42 Gillespie, Mrs N.
42 Ferguson, Jas., carter
46 Irving, Miss Maggie
46 Stevenson, Wm., butcher
46 Layden, Thomas, plumber
46 Bell, John, butcher
Robertson, John, spirit merchant, Fleshers' Arms
58 Hughes, Miss E., milliner
60 Hughes, John, grocer
64-66 W. C. M'Kay & Sons, manufacturers and warehousemen
70 Dunn, Mrs C.
72 Dickson, R., gardener
74-76 John Johnstone, executrix of, wholesale grocer
82 Bathgate, Miss M. A., dressmaker
82 Bathgate, Mrs Isabella
86 Thomson, C. W.. joiner
88 Grierson, John, clogmaker
90 Wardrop, John
98 Dunbar, Miss Janet
98 Dunbar, Miss A., laundress
104 Dick, Misses J. and A.
104 Thomson, Mrs A.
106 Gordon, Miss M., laundry
106 Liddle, John, compositor
112 Johnson, Robert, coachbodymaker
112 Kelly, John, drainer
122 Miller, James R. A., hosiery warehouseman
122 M'Connochie, Mrs, sick nurse
122 Cochrane, James, postman
136 M'Clounie, John, dealer in antiques
138 Bell, Wm., plasterer
142 Telford, Mrs A.

Lovers' Walk.

Wyllie, James, grain merchant, Elm Bank
Henderson, James, gardener, Elm Bank Lodge

Oughton, Robert, confectioner, Nith Hill
Young, Robert, gardener, Gracefield Cottage
Hiddleston, Miss, Zetland
2 Grierson, Mrs C., boarding-house-keeper
3 Wilson, James
4 Crichton, Miss
Morrin, James A., wholesale fruit merchant, Alfriston
Morrin, Robert, wholesale fruit merchant, Cintra Villa
Gibson, J., Elliceville
Cooke, Mrs Bowen, Maybank
Rimmer, Miss, Cairnside
MacGowan, Wm., draper and house furnisher, Alpin House
Harding, Miss, teacher of dancing, Linwood
M'Gregor, Jas., seedsman, Linwood
Brown, Sam., registrar, Morton Villa
Coulthart, David, draper, Teresa Villa
Laurie, James, auctioneer, Jeanville
Watson, Miss J. H., Rosebank
M'Cracken, Miss, Fern Bank
Montgomery, J. S., bookseller, etc., Octavia House
Wilson, John, merchant, 4 York Place
Clark, Frederick W. A., commercial traveller, Ardath
Mackie, Charles, journalist, 3 York Place
Craig, George, grocer, Craigland
Station Hotel (manager, G. W. Wildbore)
Graham, Thomas, agent, Caledonian Railway, Dumfries Station
Robertson, Wm., station-master, G. & S.-W. Railway

Loreburn Park.

1 Sloan, Miss H.
2 M'Dowall, Miss
3 Newbigging, Mrs John
Syme, W. S., M.D.

M'Lellan Street.

1 Ballantyne, Albert H., teacher of woodwork
3 M'Bayne, Andrew, bandmaster
3 Stoba, Robert, burgh officer
5 Harkness, Mrs Mary
2 Simpson, John, flesher
4 Dunn, J., dressmaker
6 M'Murdo, Wm., badge porter
8 Dobie, Joseph A., tailor
8 Glover, John, vanman
10 Boe, John, blacksmith
16 M'Allister, Jos., engineer
18 Newall, John, out porter
20 Ballantyne, John, spirit merchant
22 Kane, John, gasworks foreman

Market Square, m.

1 Glancey, John, innkeeper, Salutation Hotel
2 Campbell, Duncan, upholsterer
2 Paton, Thomas
2 O'Leary, Helen
2 Bell, William, dyer
2 M'George, Arthur, warehouseman
3 J. & R. Service, nurserymen and seedsmen
4 Rome, Robt., gardener
4 King, Mrs M.
5 Campbell, Wilhelmina
6 Jas. Wright & Co., bootmakers

7 Sproat, Mrs Margaret
7 Lloyd, Mrs Jane, hawker
9 Ballantyne, A., frame-worker
9 Tait, John
10 Pool, John, scavenger
11 Thomas Biggar, licensed grocer
12 Russell, James, labourer
12 Finlay, George
12 Moran, Jas., labourer
14 Hamilton, John W., news-agent
16 Mazzolini, G., ice-cream vendor
17 Affleck, William, hosier
17 Farrow, Mrs Sarah
17 Smith, Mrs J., flesher
19 Spalding, Mrs James
19 Armstrong, Mrs Marion, dressmaker
20 Dumfries and Maxwelltown Co-operative Society
Law, William, spirit merchant, Globe Inn
22-23 M'Burnie, Wm., wholesale confectioner
23 Adams, Henry
23 Sutherland, Chas., labourer
23 M'George, Miss G.

Market Street, m.

1 Bowes, Mary, lodging-housekeeper
2 Quinn, John, packman
3 Logue, Mrs Margaret
4 Kennedy, Alex., frame-work knitter
4 M'Kenzie, Joseph S., painter
5 Haddow, Miss Jane Paterson, wine and spirit merchant
6 Duckitt, Fred., fish and chip purveyor
7 Sturgeon, Robert, coach-wheeler
8 Bell, Mary
9 M'Murdo, John, mason
9 Cook, Alexander, hewer
9 Quinn, Thomas, weaver
11 Mulhearn, Thos., labourer
13 M'Neillie, James, roadman
14 M'Millan, Anthony, railway employee
14 Reid, Archibald, postman
14 Wallace, Patrick J., cabinetmaker
15 Patterson, Mrs Margaret
20 M'Cardle, Robt., plumber's labourer
22 Affleck, James, badge porter
23 Heggerty, Mrs
23 M'Laren, Miss
23 Hannah, Peter, powerloom tuner
24 Glendinning, Margaret
25 Muir, David, house painter
26 Kelly, William, wood cutter
27 Stewart, Mrs Mary, mill-worker
28 Laurie, Margaret
28 Gass, S.
28 Paisley, John, house painter
30 Borthwick, Archibald, shepherd
30 Morrin, John, gardener
31 Shaw, Joseph, weaver
32 Hairstens, Mrs Jane
33 Donnelly, William Nairn, hairdresser
33 Weston, Mrs
33 Donnelly, Thomas, general labourer

Maxwell Street.

See Annan Road.

Maxwell Street, m.

2 M'Call, Isabella, mill-worker
2 Shearer, Robert, mill labourer
2 Hunter, Walter, carter
2 O'Neil, John, gardener
3 Parry, Mrs

4 Bland, William, porter
4 M'Kenna, Mrs E.
4 Monoghan, Peter, labourer
4 Osborne, Robert, mill warper
5 Bryant, Mrs
6 Black, Joseph
7 Black, W. J., grocer
8 Grant, David, foreman warehouseman
9 Crockett, John, coach-bodymaker
Johnstone, John, blacksmith, Wellwood Villa
Galloway, Wm. D., insurance superintendent, Tranzay Villa
Morley, Robert, plumber, Tranzay Villa
Hannah, John, tea dealer, Beechwood
Kynaston, Mrs, St. Margaret's
Sub-Prioress, Benedictine Convent
Turner, Right Rev. Wm., Bishop of Galloway, St. Benedicts
Hall, W. H., china merchant, Rosemount
Thomson, James, joiner, Braehead Cottage
Haddow, Miss Jane Paterson, wine and spirit merchant, Violet Grove
Lyall, E., Hillside
13 Sturgeon, Thomas, fireman
13 Beattie, James, powerloom tuner
13 Carson, Thos., millworker
13 Campbell, A. G., warehouseman
14 Walker, William, french polisher and jobbing cabinetmaker
14 Gillon, Mrs
14 Wallace, Samuel, warehouseman
14 Wallace, John, mechanic
15 Morley, Walter, joiner
15 Paterson, Mrs Margaret
16 Elliot, James, hosier
16 M'Clory, Mrs J.
17 Crawford, Robert, labourer
17 Grierson, Miss Mary
18 Jardine, Thomas, insurance agent
18 M'Queen, Henry, tobacconist and confectioner
19 M'Nae, William, painter
19 Richardson, Robt., weaver
20 Charteris, J. W. P., cabinetmaker
20 Walker, Mrs Margaret
Copland, James, Thistle Bank
J. L. Gibson & Co., glove manufacturers
23 Wood, Mrs
23 Johnston, George, tailor
23 Sadler, Alex., joiner
23 Young, James William, foreman scourer

Midsteeple.

7 Scott, Miss J. A., confectioner
6 Milligan, Irving B., jun., butcher
5 Sandilands, Charles H., watchmaker and jeweller
4 Martin, David, tobacconist
W. Chalmers & Son, bootmakers
1 M'Queen, Henry, tobacconist and confectioner

Mill Brae, m.

1 Taylor, John, corn miller
2 Brown, David, coachpainter
3 Crosbie, R., pattern weaver
3 Wood, Mrs
4 M'Callay, Wm., engineer
4 Cumming, Wm., platelayer
6 Thompson, Rienard, weaver
6 Thompson, Wm., cloth finisher
7 Howat, Miss Agnes

7 Murray, Mrs Dora, mill winder
7 True, Wm., hawker
7 Williamson, John, carter
8 Cumming, Mary
8 Tyson, Margaret, millworker
8 Whitehead, Edward, stockingmaker
8 Crosbie, Jane, charwoman

Maxwell Terrace.

9 M'Call, Robert, joiner
9 Skilling, Wm., bootmaker
9 Dick, John, tailor
9 Geddes, Mrs Mary

Seed Row.

1 Marshall, John, baker
2 Shearman, Pat., ex-soldier
Rodgers, James, millworker
7 Baxter, Jane, outworker
7 Brodie, Wm., millworker

Millbrae Terrace.

Blair, Mrs Rosina, cook
Harrison, John, gardener
Kirkpatrick, Wm., motor driver
M'Courty, Alex., clerk
M'Courty, Robert, warehouseman
Nicol, David engineman
Muir, James, painter
Lamont, Henry Byers, pattern weaver
Fitzsimons, Peter, baker
Fair, Wm., baker
Brown, William, joiner
Carruthers, M., clogger
Lawson, Robert, framework knitter
Howatt, Robert, powerloom tuner
Cairns, Walter, machine warper
M'Kean, Robert, miller
Halliday, James, insurance agent

Millbrae.

M'Cubbin, M., caretaker
MacIntosh, George, tailor
Donnelly, Wm., barber

Mill Road, m.

1 Proudfoot, Mrs, glove seamer
3 Casey, Mrs
5 Douglas, Adam, vanman
5 Broadfoot, Thos., plasterer
5 Bell, John Brown, joiner
6 Tossny, Catherine
7 Cochran, Mrs Ann
8 Menary, Andrew, millworker
9 Johnstone, Mary, seamster
9 Little, Joseph, millworker
9 Quinn, Margaret
9 Mulhearn, Patrick, nurseryman
10-11 Fitzsimon, John, shepherd
12 Robertson & Wright, bakers
13 Wilson, James, warehouseman
Booth, John, carter, Eagle House
W. Brown & Son, joiners, cartwrights, and undertakers

Sutherland Terrace.

1 Cavins, David, hosiery worker
1 Dobson, Alex., millworker
1 Hastings, Mrs Maggie
1 Leyden, James, stockingmaker
1 Smith, Walter S., joiner
1 Geddes, Jas., house painter
1 Peat, William, mill warper
2 Fildes, Robert, vanman
2 Marshall, Alexander G., National Telephone inspector
2 Carruthers, William
3 Cowan, Robert, baker

Ivy Bank.

Lilly, John
Boyle, Mrs Phœbe
Patterson, John, labourer
Thom, John, hewer
Burn, Thomas
Richardson, Mrs M.
Muir, John, labourer
Cavens, James, millworker

Renwick Bank.

Taylor, John, carter
Fitzsimon, John, powerloom pattern weaver
Hutchison, James, clogger
Borthwick, T. I., mason
Bruce, John, tweed finisher
Donaldson, Thomas Geddes, butcher

Caulback View.

Henderson, Mrs
Bell, Joseph, fisherman
Bell, Thomas, vanman

Mitchell's Lane, M.

See High Street, m.

Moffat Road.

M'Clelland, Charles, law clerk, The Lea
Johnston, Miss Mary, The Lea
Chalmers, W., bootmaker, Thomasville
5 Martin, W., bootmaker
Dods, John W., sculptor, Dalmore
Turner, James, Linden
Semple, Robt., commercial traveller, Greystone Bank
Jamieson, Matthew, retired supervisor, Hazeldean
Thomson, Jas. S., Hill Crest
Mackintosh, Misses, Edgemount
Stark, Mrs, Woodlea
Patterson, Mrs Margaret, Greylands
19 Kirkpatrick, Mrs, Sandon
21 Chapman, C. S., Leny Lea
Hunter, Mrs, Cooinda
Kissock, Miss, Glen Ericht
Charlton, James, grain merchant, Huntingdon
Gibson, Thomas, Lintalee
35 Scott, James, merchant, Hill View
37 Grierson, Captain, retired master mariner
39 Barrie, C. D. O., journalist
41 Armstrong, Joseph, timber merchant
43 Chalmers, Robert S., commercial traveller
45 Dinwiddie, Robt, stationer, Overton
Waddell, J. B., schoolmaster, Airlie
49 Graham, Thomas, railway employee, Carson's Cottage
51 Watson, James, locomotive foreman
Reid, John, and Misses, Greystone House
Rogerson, Robt., seedsman, Marchmount
Houston, John, gardener, Marchmount Lodge
Gordon, Joseph, gardener, Marchmount Cottage
Dickie, W. J., wine merchant, Greystone Park

Carnegie Street.

4 Graham, Thomas, railway agent
6 Macdonald, Leslie George, teacher
8 Wilson, Thomas J., sea captain
10 Murray, John, M.A., teacher

EDUCATES' LIBRARY

12 Copland, John, traveller
14 M'Iver, Matthew, insurance manager
16 Young, Thos., commercial traveller
18 Shirley, G. W., librarian
20 Mearns, John S., journalist
22 Monteith, James, representative of Sanquhar and Kirkconnel Colleries
24 M'Iver, John, insurance manager
26 Macgowan, John, engine driver
28 Farries, Robert G., insurance manager

Moffat Road.

Christie, Mrs, The Neuk
Hamilton, Adam, M.A., classical master, Kinver
Walker, T. G., accountant, Oak Lea
Robson, Mrs, Rosebery Bank
Gallacher, Mrs, Struan Cottage
Glendinning, Mrs, milliner and ladies' outfitter, Franklin Place
Earsman, Mrs, 1 Greystone Bank
Hyslop, Robert, 2 Greystonebank
Richardson, James, railway fireman, Rosebank Cottage
Gallacher, J. J., postman, Rowanbank
Harley, Adam, postman, Bundaberg Cottage
M'Culloch, Robert, bootmaker, Poplar Bank
Neilson, John, gardener, Poplar Bank
Richardson, Robert, engine driver, 1 Etterby Bank
Richardson, Robert, engine driver, 2 Etterby Bank
Cowan, Agnes, Octago Cottage

Marchbank Terrace.

1 Buchan, W. K., confectioner
2 Wilson, Mrs
3 Brown, A., bank teller
4 Semple, Miss Margaret

Moffat Road.

Grierson, J. C., Hannahville
Ure, Mrs, Hannahville
Symons, Mrs Harry
Henderson, James, solicitor, Braeside
Blackley, John, live stock agent, Marchhill
Richardson, John, shepherd, Marchhill Cottage
Johnstone, Wm., pointsman, Marchhill Cottage
Clark, Geo., retired minister, The Mile-House

Montague Street.

3 Hiddleston, Nurse
5 Gladstone, S., retired compositor
7 M'Henry, John, waiter
9 Duff, Joseph F., rubber merchant
13 Brown, John, hotel boots
15 Somerville, James G., colporteur
15 Romney, Mrs
17 Dickson, John, grocer
19 Hindmarsh, James, watchmaker
21 Dunsmore, R. S., fruiterer
23 Wightman, James, compositor
27 Daniel, John, chemist
4 Black, Mrs Mary
4 Beattie, Mrs Margaret
14 Payne, Jas., cattle dealer
16 Callander, Miss
18 Reid, Simon, photographer
20 Clark, Mrs

Munches Street.

19 M'Donald, Agnes, lodging-house keeper
33-35 Ward, Mrs, broker
39 Irving, John, coal, oil, and firewood store
39 M'Donald, Isabella
6 Sheridan, Michael, pawnbroker
14 Beck, Wm., slater
22 Alsop, Mrs
24 M'Farlane, Pat., stoker
24 Johnstone, Jos., upholsterer
26 Cooney, Mrs Mary, furniture dealer
30 Ward, Mrs, grocer
32 Cook, Thomas, hawker
32 Jardine, Miss
32 Doyle, Allan, railway goods porter
32 Duncan, George, felmonger
38 Branney, Thomas, labourer
38 Doyle, William, labourer
38 Crosbie, Patrick, cemetery sexton
38 Kellochan, Alex., butcher
38 Robson, Thomas, butcher
38 Costin, Wm., butcher
41 Richardson, John, upholsterer
41 Richardson, Mrs, dressmaker
41 Proudfoot, Geo., labourer
41 Mathison, Bella
41 Nicoll, J. S., plumber

Nelson Street, m.

1 Geekie, James R., warder
Mackie, John, prison warder, Warders' Quarters
Fraser, John, prison warder
Brown, A. A., prison warder
2 Simmie, Robert, prison warder
1 Chicken, Percy, baker
Laidlaw, George, draper, 2 Rosebery Villa
Craig, Robert, grocer, 1 Deansgate
Hunter, John, bank teller, 2 Deansgate
Lewis, Thomas, Beech
Kinnaird, Mrs A. A., teacher, Ythan House
Johnstone, Mrs Margaret, Campdale
Smith, John, hatter and hosier, Innishail
Thomson, Andrew, bootmaker, Fyvie
Erskine, William, gunsmith and fishing tackle maker, Severn Villa
Crackston, John, builder, Craigmore
M'George, Robert, ironmonger, St. Wolstan's
Townsley, Miss, Boddan Cottage
Lorimer, E. Borthwick, Glendonwyn
Ingles, Andrew, powerloom manager, Myreslaw
Tait, James, cycle agent, Lingerwood

Newabbey Road.

Graham, George, cabinetmaker, Rosemount Cottage
M'Kay, Adam, plumber, Corbelly Cottage
Law, William, Abbey House
M'Burnie, Mrs, Lilylea
Steel, Alex., joiner and builder, Inalawn
Trotter, John W., grocer, Emma Lea
Jardine, James, ironmonger, Garthland
Moodie, James M., hosier and stocking knitter, Millerston
Forsyth, Thomas, grocer, Maynard Cottage
Sharpe, Mrs Margaret, Corberry House
Rankin Mrs, Enderley
Morrin, Misses, Fernlea

Morrin, Miss E., Bible-woman, Fernlea
Malcolm, John, creamery manager, St. Leonard's
Armit, David R., M.A., headmaster, Blairgowrie
M'Lellan, William, St. Oswald's
Gerschler, Carl, hairdresser, Ardblair
Douglas, Thomas, schoolmaster, Coila Cottage
Duff, Alex., Myrtle Cottage
Thomson, Mrs M., Ravenswood
Stewart, George L., Free Church minister, Ivy Cottage
Murray, Miss A. M. G., teacher, Ardfern
Halliday, Alex., grocer, Greenside
Little, James, builder and slater, Rotchell Cottage
Walker, John, draper, Kirkbryde
Crawford, Agnes, Kilmartin
Ryder, John A., bank clerk, Dalveen
Watson, T. B., hatter and hosier, Mayella
Charteries, William, tweed manufacturer, Rathan
M'Cheyne, Robert, retired farmer, Glenmane
M'Naught, William, St. Ninian's
Downey, William James, commercial traveller, Carisbrook

Newall Terrace.

Loreburn Street School (J. B. Waddell, headmaster)
Dykes, Thos., L.D.S., dental surgeon, Spring Gardens
Wright & Mond, Misses, girls' school, Aberdour House
Wright, Miss E., music teacher, Aberdour House
Frazer, Miss, Ardwyn
Arnott, J. G. M'Lellan, artist, Fernlea
im Thurn, Rev. Colin Campbell, clergyman, The Rectory
1 Macdonald, J. C. R., W.S.
2 Penman, William Hiddleston, cycle agent
Wilson, Rev. James Y., M.A., clergyman, South United Free Manse
5 Andson, Miss S. M., Ivy Bank
Gillespie, Mrs C., Craigshields
Wright & Mond, Misses, girls' school, Aberdour Lodge
Bowden, Mrs, The Ben
Carruthers, R., F.C.S., aerated water manufacturer
5th K.O.S.B. Territorial Force Association Drill Hall
Gordon, Robert, foreman carter
J. & J. Scott, carriage hirers and postingmasters
Stewart, John, hairdresser
Mansbridge, Wm., boot agent
Robertson, John, spirit merchant, Teviot House
Adams, Thomas H., bookbinder
Thorburn, W., yardsman

Nithbank.

Benedict, B., Sacred Heart Juniorate, teacher
M'George, David, manufacturer, Dock Park House

Boardman, Samuel, Limehurst
Brash, Thomas, wine and spirit merchant, Cumberland Villa
Harding. George John, manufacturer. Hatfield House
Stobie, Peter, upholsterer, Beechwood Bank
Lotimer, Mrs, Nithbank House
Kerr, Mrs J., grocer and newsagent, 1 and 2 Lindsay Terrace
Carter, John, fireman, Infirmary Lodge
Cochrane, Andrew, house surgeon, Royal Infirmary
Gordon, M. F., matron, Royal Infirmary
Dumfries and Galloway Royal Infirmary (John Hope, house steward)
Hiddleston, Wm., house factor
2 Niven, John, carter
2 Carlyle, Mrs Catherine
3 Muir, Andrew, plumber
3 Shannon, Isabella
4 Thomson, Miss Jessie
5 J. Bogie & Son, nurserymen
6 Hastings, Andrew, compositor
6 Thomson, Jessie
7 Kennedy, R., market gardener
Watt, James, Crawford Villa
Rome. James. potato merchant, Crawford Villa

Johnstone Park.

1 Thomson, Mrs Johanna
1 Turner, Mrs I. H.
2 Young, Miss Helen
3 Blacklock, Miss Mary
3 Dickson, Elizabeth B.
4 Swan, Mrs Janet
4 Stewart, Mrs Mary D. Y.
5 Alder, Mrs M. A.
6 M'Kenzie, Mrs Euphemia

Bankend Road.

Campbell, Rev. J. Montgomery, St. Michael's Manse
Grimm, Miss, matron, Oakfield
Armstrong, James M., clerk-salesman, Elmgrove
Shaw, David, gardener, Allanbank Lodge
Gillespie, L., Netherlea
Rutherford, Mrs Elizabeth F., Mountainhill
Murray, Andrew, baker, Maryfield Lodge
Manson, David, house steward, Maryfield

Glencaple Road.

M'Munn, Gavin, printer's overseer, Castlebraes

Norfolk Terrace.

1 Truckell, Alfred Edgar, cashier
1 Truckell, Miss Christina J., teacher of shorthand
2 Carson, James
3 Ahrweiler, Conrad, hairdresser and wigmaker
4 Gaw, James, butcher
5 Kerr, Robert, warehouseman

Glencaple Road.

Hearder, Mary Wingett, Eildon Villa
Turner, Miss T. A., Castlebank
Dickson, Mrs C., spirit merchant, Castlebank
Paterson, Jos., Glencaird, Castlebank

Watson, Thomas, editor, "Dumfries Standard," Castlebank
Carruthers, James Alex., Nith View Cottage, Castlebank
Wilson, Mrs, Castledykes Cottage
Carmont, James, Castledykes
Swan, Thomas, cattle dealer, Castledykes
Murray, Andrew, roadman, Castledykes High Lodge

Kingholm Road.

Kelly, W. J., ironmonger, Dee Bank
M'Naught, Wm., draper, Scaur Bank
Murdoch, Mrs, Daphne
Stoba, Robert, solicitor, Irving Bank
Wishart, Aitken, printer's overseer, Edina Villa
Brown, Miss, Edina Cottage
Murray, Thos., caretaker, Castledykes Low Lodge
Martin, David, tobacconist, Kingholm Bank
Underwood, Andw., farmer, Kingholm Farm
Johnstone, James, shepherd, Kingholm Farm Cottage
Reid, John, baker, Castledykes Cottages
Turner, George, joiner, Castledykes Cottages
Stanley, James, drummer, K.O.S.B., Hannahfield Lodge

Nith Place.

1-3 Burns, Robt., hairdresser
5 Milligan, David, butcher
7 Boyd, James M., joiner
9 Boyd, Mrs Eliz.
11 Aitken, Mrs Jessie, dressmaker
11 Elliot, Mrs Jessie, ladies' and children's outfitter
15 M'Neish, James, railway employee
17 M'Meeking, Andrew, shoemaker
19 Davidson, S. J., dressmaker
21 Wright, William, tobacconist
19 Canada Life Assurance Co. (Matthew M'Iven, jun., manager)
19 James Hiddleston & Son, house factors
19 M'Donald, James, hallkeeper
29-31 Fay, R. A., wine and spirit merchant
39 Millar, Miss M.
45 Hutchison, Alex., clog and boot maker
47 Marchbank, Wm., joiner and undertaker
49 M'Kinnel, Mrs E., baker and confectioner
51 Richardson, James, wholesale and retail fruiterer
2 Byers, John, shoemaker
2 Aitken, William, tailor and clothier
4 Carroll, James, fruiterer and confectioner
6 Lockerbie, John, chemist and druggist
Boyle, E. P., wine merchant
10 Tuellmann, Mrs Mary Jane
12 Smith, R. F., tobacconist
14 Thomson, W., stationer and newsagent
16 Brown, Archibald, painter
16 Creighton, Mrs B.
16 Wightman, Robert, clerk
16 Carter, Alex., hairdresser
16 M'George, Robert, mill foreman
18 Weir, Miss A., milliner
24 Hastie & Brodie, tailors and clothiers

Nith Street.

1 Robson, Miss J. A., dressmaker
5 Miller, John
Millar, Andrew, carriage and motor builder, Nith Street Coach Works

Noblehill.

Morton, James, wholesale grocer, Claremont
Crosbie, George, bone setter, Ivy Bank
Moryson, T. A., retired, Ivy Bank
1 Bell, William, porter
2 Tait, Mrs Janet
3 Douglas, Mrs, grocer
Blount, Robert
Thomson, Peter, foreman porter
Carson, Mrs Mary
Mills, Thos., railway guard
Shannon, Mrs M. A., Noblehill Farm
Paterson, William., farmer, Noblehill Farm
Hairstens, Robert, foreman platelayer
Tait, William, joiner, Noblehill House
M'Adam, Mrs
M'Call, Mrs Janet, Queensberry View
Thompson, Nicholina, music teacher (piano), 1 Queensberry View

Mathieson Terrace.

1 Dickson, Mrs, dressmaker
2 Pringle, Robert Smith, groom
Smith, Peter, engine driver
4 M'Burnie, James, engine driver

Noblehill.

Boyd, E. G., grocer, Cottage East
Ross, John, railway porter, Cottage East
Fergusson, Robert, railway fireman, Daisy Bank
Smith, Sam., mason, Daisy Bank
Inglis, Miss, Daisy Bank
Black, Samuel, labourer, Daisy Bank
Roddan, James, joiner, Airy Bank
Edgar, Mrs, Airy Bank
Wells, James, railway employee, Rose Cottage
Broadfoot, Robt. M., police constable, Ellerslie
Dobie, Alexander, engine driver, Ivy Bank
Grierson, J. H., engine driver, Ivy Bank
Wilson, Robert, mason, Craig View
Beecroft, Miss, Craig View
Brooker, Alfred, school board officer, Schoolhouse
Mitchell, James William, coal agent, Oakland
Wright, Margaret B., Oaklands
Armstrong, George, merchant, Oakland
White, John, teacher, Aldworth
Murdoch, Wm., Oakfield Villa
Dundas, F. D., manure manufacturer, Oakland House
Kelly, Robert C., fish and grain merchant, Royal Oak Cottage
Hyslop, John, Eden Bank
Kirk, George, spare signalman, Roselyn Villa
Stewart, William, engine driver, Roselyn Villa

Jardine, John, railway fireman, Logan Bank
Fergusson, Mrs, Primrose Bank
Robson, Henry, engine driver, Jardine Buildings
Kerr, Thomas, labourer, Jardine Buildings
Graham, George, mason, Jardine Buildings
Sharp, Robert, shoemaker, Thistle View
Dalling, Wm., insurance agent, Snowdrop Bank
Kimm, Robert, goods guard, Snowdrop Bank
Boyd, John, engineer and millwright, Miln Bank
Wilson, Mrs, Agville
Scott, Robert, engine driver, 1 Jardine Park
Jardine, Thomas, 2 Jardine Park
Clenaghan, James, cattle dealer, Emerald Park
Rogerson, Samuel, assistant insurance superintendent, Beechgrove
Kemp, Mrs, Eltham Villa
Butter, Peter, bank teller, Athole Bank

Noblehill Terrace.

Laidlaw, William, nurseryman
Adamson, John, mason
Adamson, James, fireman
Blount, John, labourer
Lawson, John, mason
Rome, John, engine driver
Crosbie, John, surfaceman

Noblehill.

Sinclair, John, retired engine driver, Albert Cottage
Murray, George, signalman, Albert Cottage
Bonn, Jas., coal merchant, Clifton Bank

Georgetown Road.

Smart, Walter, china merchant, Dunibert
Malloch, F. W., timber agent, Langlee
Calvert, Mrs, Blythswood
Dobbie, Jemima Ann, Violet Bank
Houliston, John, accountant, Northfield
Watson, Fred. G., sheriff clerk, Fairfield
Dow, John T., foreman porter, Fairfield Lodge
Pringle, Jas., horse breaker, Essex Park
Kerr, James, coachman, Essex Park Cottages
Hutchison, John, signalman, Essex Park Cottages
Johnstone, William, goods guard, Essex Park Cottages

Queensland Place.

Ross, David, traction engine driver
Halliday, William, railway employee
Laurie, Charles, signalman
M'Clure, Robert, railway employee

Pullman Terrace.

Milligan, Mrs
Richardson, Peter, mason
Anderson, John, railway employee
Brown, Robert, mason
Tait, William, joiner
Ferguson, Mrs Jane
Smith, James, shoemaker
Thomson, Alexander, retired farm manager

Nunholm.

See Albany.

Old Bridge Street, m.

1 Riley, Thomas, labourer
2 Smith, William, millworker
2 Murray, John, barber
2 Creighton, John, labourer
2 Fergusson, Miss M.
2 Ticon, Alex., labourer
3 Austin, Henery, V., cab-driver
3 Drummond, R., blacksmith
3 Murphy, Henry, plasterer
3 Kirkpatrick, H. M., joiner
4 Kelly, Mrs, millworker
4 Palmer, Alex., builder
4 Rowan, P., lamplighter
5 Boyd, Mrs, grocer
7 Moffat, Jas., house painter
7 Carlyle, Robert, vanman
7 Farrow, Mrs Mary Ann
7 Ferguson, James, garden labourer
8 Sherman, Mrs
9 Beattie, Joseph, grocer and wine merchant
12 Monaghan, G., labourer
13 Jardine, Mrs Jessie, charwoman
13 Crosbie, Mrs Mary, ,charwoman
14 Coupland, James, plumber

Park Road, m.

Hawthorne, Hugh, supervisor of Customs and Excise, Glenairlie
Donaldson, John, clothier, Strowan
Forsyth, William, joiner, Inverie.
Egans, James, M.A., school teacher, Invermay
Service, Robert, nursery and seedsman, Jesmond
Gregor, William, sawmill manager, Neilson Cottage
Cochrane, Alex., hosiery manager, Isa Cottage
Johnston, Robert, horse-dealer, The Park
Helon, James, gardener, Gilnockie
M'Cardle, James, mason, Gilnockie

Primrose Street, m.

1 Crosbie, C. S., watchmaker
2 Donnelly, John, rural postman
2 Beattie, James, gardener
3 Kenning, John M., warehouseman
4 Payne, William J., compositor
5 Barber, John, farmer
5 Milligan, William, drapery manager
6 Bell, William
7 Duncan, George, foreman lithographer
8 Donaldson, Mrs E. J.
8 Smith, Charles, dyer
9 Smith, James, butcher
10 Bell, Robert, house factor's clerk
11 Brown, John H., yarn foreman
11 Blandford, Samuel, engine driver
12 Ferguson, James, baker
13 Fredericks, George, grocery manager
14 Milligan, Geo., coachman
14 Lennox, Jacob, foreman carder
15 Laurie, Robert, woollen pattern warehouseman
16 Service, James, nurseryman and seedsman
17 Kenning, Wm., nurseryman
17 Warwick, Andrew
18 Ruddick, William, auctioneer
19 Ewart, Mrs Mary Jane
20 M'Donald, Mrs

20 M'Leod, T. M., baker
21 Gemmell, William M., stationer's traveller

Pullman Terrace.

See Noblehill.

Queen Street.

9 Crosbie, Catherine
9 Rankin, Thomas, ostler
9 Fergusson, Thomas
9 Bell, John, ex-engine-driver
13 Miller, W. L., picture framer and gilder
17 Craig, Miss Jeanie
17 Irving, John, cycle repairer
19 Dunn, Mrs, grocer and confectioner
21 Brown, Owen Jones, hairdresser
29-33 K. S. Dobie & Son, hay and straw merchants
37 Blount, James, weaver
37 Jardine, Mrs M.
37 M'Lellan, Samuel, vanman
37 Brown, Wm., scavenger
37 Gallacher, Pat., gardener
37 Graham, John, gardener
49 Dickson, John, police constable
51 Pringle, James, signalman
51 M'Kay, James, butcher
51 Heughan, James, photographer
53-55-57 Morton, Mrs J., wine and spirit merchant
65 Begg, William St. Clair, traveller
67 Holmes, Mrs
69 Maxwell, John Robison, painter
71 Bull, Mrs
73 Gibson, Alex., police constable
73 Martin, Theodore, lineman
73 Fischer, Mrs
77 Lorraine, Walter, clog-maker
79 Muirhead, Elspeth
81 Feaks, Miss Robina
83 Irving, James, horseshoer
85 Macnair, M., tailor's cutter
87 Kerr, D. W., gasfitter
89 Milroy, James, plumber
91 Thomson, Wm., joiner and builder
93 Walker, Mrs Annie
95 Irving, Miss
97 Bridges, Mrs Sam.
99 Sturgeon, James, shoemaker
99 M'Farlane, James, saw doctor
101 Miller, Wm. L., picture framer
109 Shankland, George, railway inspector
111 Boyd, William, bookbinder
113 Little, Miss
115 Frood, Mrs
117 Nivison, Mrs
119 Smith, John, insurance agent
6 Kelly, R. C., grain dealer
10 Branch Post Office (Jeanie J. Ferguson, sub-postmistress)
12 Farrell, Miss M., milliner
14 Bell, James, seed merchant and shipping agent
16 Yare, Wm., cabinetmaker and upholsterer
18-20 Wilson Bros., bakers
24 M'Minn, David, stableman
24 Miller, David, engine-driver
28 Parish Council Office (Henry B. Reid, inspector of poor)
30 Neal, William, tailor and clothier
34 Herries, John, carrier's agent
36 Murray, Richard, joiner
40 Dobie, Mrs K. S.

42 Houston, S., accountant
42 The Proprietors, Economic Stores
44 Blackly, J., confectioner
56 Constantine, D., painter, picture framer, etc.
58 Bridges, William, slater and slate merchant
58 John Bridges & Son, slaters and slate merchants
58 Sturgeon, Wm., flesher
58 Smith, Fergusson, engine-driver
60 Byers, Jos., clothier
62 Johnston, Wm.
64 Carruthers, Misses Sarah and Elizabeth
66 Bell, Mrs B.
68 M'Laren, George, engineer, Queen Street Engineering Works
70 Hyslop, Mrs M.
72 M'Gowan, John, moulder
74 Rae, George A., tailor
76 Milligan, Miss J.
78 Young, Andrew
80 Johnston, James, blacksmith
82 Hughes, James, aerated water bottler
84 Howie, Thomas, grocer
86 M'George, W. B., joiner
88 Young, Rev. William, minister of Wesley Church
90 Kerr, Misses
92 Teasdale, Mrs
92 Brown, Mrs Sarah
94 Henderson, Miss
96 Hyslop, J., draper
98 Milligan, David, butcher
100 Wilson, James C.
106 Gibson, Mrs Barbara
108 Bryson, Miss M.
110 Byers, John, fruiterer
112 Plumpton, J. Herbert, foreman tanner
114 Pollock, Misses M. and I.
116 Forrest, James, quarry manager

Queensberry Square.

2-3 Beveridge, John, draper and milliner
4 Jackson, John, fishing tackle maker
4 Ivins, Frederick, music teacher
7 J. & W. Harkness, grocers
Lipton's (J. J. Maguire, manager)

Queensberry Street.

5 Gologly, Mrs Mary, broker
57 Thomson, Mrs M.
57 Hume, Mrs
57 Shaw, Mrs
57 Brown, Mrs
59-61 Stewart, Miss J., flesher
63 Shaw, Robert, butcher
63 Turner, John, horseshoer
65 Dickson, Irving Edgar, publican
67-69 Ramsden, Jos., hotel-keeper
Houston, Margaret, spirit dealer, Oddfellows' Arms
73 Pearson, John, chauffeur
73 Findlay, David, labourer
73 King, Thos., joiner
73 Lennox, Chas., painter
75 Pearson, John, grocer and confectioner
85 Bell, Geo., plasterer
85 M'Kelvie, Janet
85 Michie, George, flesher
89 Morrison, Mrs Jane
89 Tait, Robert, carter
89 Gillespie and Beattie
93 Miller, James, railway employee
95 M'Kinnell, Margaret, provision dealer
117 Crichton, Sarah, spirit merchant

121 M'Culloch, Robert, boot and shoemaker
125 Brownlee, Miss Isabel, ladies' and children's outfitter
125 Glendinning, John, roadman
127 Currie, Miss M.
131 Roddan, E., confectioner
133 Roddan, Andrew H.
2 Semple, William, manager Co-operative Society, Ltd.
4 Hope, William, tailor
4 Hope, Miss, costumier
4 Gunzeon, Mrs Jane
4 M'Lean, David, shoemaker
8 Walls, John, labourer
8 Walls, Thomas, porter
8 Docherty, Wm., labourer
8 Wells, Walter, labourer
8 Kennedy, Jas., labourer
8 Mulhearn, M., labourer
8 Carrick, Bridget
10 Selkirk, John, flesher
12 Smith, Miss Lizzie
12 Shortt, Jas., labourer
14 Thomson, Samuel, shoemaker
16 Fox, William, telephone labourer
16 M'Donald, D., labourer
16 Reid, W., labourer
16 Brady, John
18 Little, Isabella and Marion, grocers
20 Gribben, Thomas, general dealer
24 Watt, Wm., millworker
24 Grant, Geo., labourer
24 Bowes, Mrs A.
24 Watt, R., jun., labourer
24 Watt, Robert
24 Mitchell, Miss Anna
24 Johnstone, Wm., labourer
26 Sheridan, Michael, pawnbroker, etc.
28 Bayliff, William, currier, leather and grindery merchant
32 Burnie, John, railway employee
34 Lewthwait, Thos., model lodging-house
34 Stewart, E.
34 Kirkby, John
34 Hamilton, Jas.
34 Nicolson, Robert, hosiery-maker
34 Cooney, Mrs
34 Hogg, John
34 Cooney, James
36 Gardiner, George M., flesher
38 Elliot, Frank, butcher
38 M'Neil, Mrs J., charwoman
38 Coltart, Mrs A., waitress
40 Ellen & Jessie Boe, restaurateurs
42 Murray, A., spirit merchant
44 Brady, P.
44 Johnston, Mrs
44 Ratcliffe, Robert
44 Murphy, James, hawker
44 M'Gowan, Jas., labourer
44 Hawkens, Donald
46 Lewthwaite, Thomas, boot and shoe merchant
50 Edgar, Samuel, baker
52 Dickson, John, carter
52 Glendinning, James, millworker
52 Slimmon, Arch.
52 Aitchison, Mrs
52 Jackson, David, labourer
52 Kerr, R. J., drover
52 Wallace, G., window cleaner
54-56 Hope, James, publican, Foresters' Arms
58 Grierson, Mrs
58 Wells, Mrs Jessie
58 Ashmore, Wm., barman
58 Dickson, Joseph, plasterer
58 M'Elroy, M., telephone foreman
58 Armstrong, Jas., joiner
60 M'Farlain, Thos., basket-maker

60 Bryson, D., labourer
60 Campbell, Mrs
60 Gillon, Mrs C.
60 Smith, Hugh, hawker
60 Black, Thomas
64 M'Naught, Miss M., confectioner
66 Douglas, James, goods guard
66 Stewart, Janet, flesher
76 Edgar, Samuel, baker and dairyman
70-72 Swan, J. H., pawnbroker
72 Brydone, Miss W., saleswoman
72 M'Minn, Wm., gardener
76 Walker, John, hairdresser
76 Walker, Alex., insurance agent
76 Biggar, William, labourer
76 Mitchell, Francis, coachpainter
78 Jardine, Jas., grocer
80-82 Donnan & Jardine, ironmongers
84 Patton, T. J., hairdresser
86 Brown, Mrs Marion, costumier
86 Patton, Thomas, hairdresser
90 Gemmel, Charles, lamplighter
90 Atkinson, James, cabinetmaker
90 Little, John, cabman
90 Haining, Mrs Elizabeth
90 Booth, Joseph, cab-driver
90 Kerr, Sam. A., tailor
92 Pagan, Charles
94 Grierson, John clogmaker
96-98 J. & A. Scott, wholesale grocers
100-102 Leitch, John
102 Sutherland, Mrs, millworker
102 Paterson, Miss Isabella, glovemaker
102 Devan, James, tinsmith and gasfitter
102 Wellings, Geo., labourer
102 Aitken, Mrs Elizabeth
108 Smith, William, joiner
108 Shearman, Mrs M.
110 Geddes, Miss Jane, pastry baker
114 Tait, Mrs
114 Johnstone, John, jun., blacksmith
114 M'Innes, Mary, cook
114 Murray, Charles, tinsmith
114 Johnstone, D., engineer
114 Foley, Mrs Francis, factory worker
114 Carnochan, William, railway servant
114 Adams, James, bookbinder
116 Brunton, C., grocer
118 M'Lellan, Sam., slater and and slate merchant
122 Hanley, Mrs, grocer
124 Ballantyne & Brown, wholesale grocers, tallow refiners, and cheese merchants
124 Richardson, Mrs
124 M'Holm, David, gardener
128 The Solway Cycle Co., wholesale cycle factors
134 Roddan, Thos., plumber and gasfitter
136 Lavens, Wm., hairdresser
142 Wallace, Mary
142 Busby, Job, boot and shoe maker
142 Corson, Mrs M. J.

Queensland Place.

See Noblehill.

Rae Street.

1 Rae, David J., fishing tackle maker
3 Houston, Mrs, publican
5 Hutchison, Arch., slater
9 Shearer, Mrs Mary
11 Kelly, John, clothier, etc.
15 Austin, Wm., commercial traveller

17 Dickson, Samuel, commercial traveller
19 M'Kill, Nicholas
21 Grierson, Alex., clerk
23 Miller, Robert, engraver
25½ Screen, Mrs
27½ Hodgkisson, Jos., verger
29½ Brown, John, loco. fireman
31½ Brown, John Crockett, vanman
25 Thomson, John, teacher of the blind
27 Lockerbie, William, retired railway employee
29 Brown, Miss S., Queen's nurse
29 Stevenson, Miss K., Queen's nurse
31 Weald, Miss, school teacher
33 Twiname, Miss F. G.
35 Mercer, Mrs I.
37 Kennedy, John, commercial traveller
39 Crichton, Miss
39 Phillips, Miss, school teacher
41 Black, Adam, builder
43 Lumsdaine, Wm., dentist
45 Ross, John, grocer and wine merchant, Glencairn Villa
47 Dunbar, Mrs George, Allanville
47 Allan, Miss, Allanville
49 Smith, J. T. K., Derby Villa
Wallace, Mrs R., Eastwood
4 Forde, Mrs Marion
12 Edgar, Matthew, monumental sculptor
14 Laurie, Robert John, commercial traveller
16 Brown, Hugh, draper and carpet warehouseman
18 Thomson, C. W., joiner and turner
20 Harkness, John
22 Jeffs, John M., fishmonger
24 Bickford and Graham, Misses ,
26 Anderson, Thomas
S. John's School (E. H. Beattie, headmaster)
34 Sowerby, John, tailor and clothier
36 Ritchie, Mrs Helen
38 Stewart, Mrs
40 Johnston, J., hairdresser
42 Cradock, James, flesher
44 Johnstone, W. G., pharmacist, Auchenlee
46 Murray, Miss
Payne, Misses, Arden Lea
50 Scott, David R., game dealer, Dryfe Brig
Barker, John, burgh surveyor, etc., Redlands

Ramsay Place.

See Eastfield Road.

Rosemount Street, m.

M'Kean, James, retired farmer, Rosemount Villa
Blacklock, Mrs, The Cottage

Rosemount Terrace.

1 Smith, John G., railway clerk
2 Murdoch, John
3 Rankine, Miss N.
4 Scott, Mrs J. P.
4 Scott, Miss J. A.

Olive Bank.

1 Clark, Robert, retired farmer
2 Cairns, Thomas
3 Copland, James, superintendent, Post Office
4 Telfer, Mrs E.

Braehead Terrace.

1 Jackson, John, baker
2 Mundell, Mrs
3 Hunter, David, nurseryman

4 M'Adam, Miss
5 Rawlins, John, saddler
6 Dickson, John G., plumber

Maxwell, Francis Xavier, bank accountant, Braehead

Rosevale Street.

Black, J. D. W., governor, Poorhouse
Handley, Robert, porter, Poorhouse Lodge

Rosevale Cottages.

1 Scott, William, railway employee
2 Johnstone, T., fireman
3 Garrett, James, railway guard
4 Maxwell, John, fireman
5 Towlson, Edward Harry, electrician
6 Wilson, Robert, baker's vanman
7 Douglas, Mrs
8 Forsyth, Miss Agnes, laundress
9 Wilkin, Margaret
10 Edgar, Hugh, coal carter
11 Carruthers, John, lorryman
12 M'Ewan, Robert, traction engine-driver
13 Kirkpatrick, William, railway employee
14 Allan, John, traction engine-driver
15 Irving, Miss Georgina
16 Forrest, Alex., lorryman
17 Kelly, John

Rosevale Street.

Johnstone, John, cemetery keeper, 1 Johnston Place
Keady, John, engine-driver, Johnston Place
Anderson, James Fergusson, gardener, Thistle Cottage

Rotchell Park, m.

Bryson, Alexander, spirit merchant, Castramont
Fergusson, Mrs, Thornlea
Stewart, Francis, master mariner, Lyndhurst
Caldow, Mrs H., Stanley Villa
Graham, George, woollen manufacturer, Stockwood
Kirkland, James, solicitor, Glenelg
Turner, Miss C., Glenburn
Farish, S. T., Bank House
Millar, Andrew, carriage and motor builder, Alexandria Villa
Cairns, Rev. John, M.A., Halldykes
Wood, John H., Cleuchheads
Gosselin, Mrs, Aldersyde
Stephen, Mrs, Buena Vista
Glover, Miss M., Carlton House
Kerr, Miss, Criffel View
Thomson, J. Y., stockbroker, Sunnyside
Cummack, Mrs, South View
Scott, David R. W., minister, Blencathra
Fraser, Major A. G., secretary of the Territorial Force, Stansfield
Dods, Miss, Poldean
Spence, R., tweed manufacturer, St. Ronan's

Rotchell Road, m.

Bell, John, powerloom tuner, West Park House
Johnston, Richard, insurance agent, West Park House
Jackson, David, powerloom tuner, West Park House
Fitzsimmons, Peter, baker, West Park House

Woodvale Terrace.

1 Todd, William, joiner
1 Johnstone, Mrs
1 Bryden, Peter, draper
1 Richardson, Mrs
2 Morton, John, grocer
2 Beattie, Robert, meter surveyor
2 Charlesworth, William J., tweed designer
2 M'George, Sam., clerk
3 M'Jannet, James, grocer
3 Aitken, John, police pensioner
3 Macmillan, William, joiner
3 Currie, Bryce, upholsterer

Rotchell Road.

Briggs, George, carter
Primrose, William, writer, Primrose Hill

Rotchell Cottages.

Waters, Mrs
M'Ewen, Duncan, school teacher
Waugh, William, coal hawker
Rutherford, Miss
Arrol, Miss J., confectioner

Rotchell Road.

Yelland, John, retired officer of Customs and Excise, Rotchell House
Fraser, W. R., Corbelly Hill
Fergusson, David, solicitor, Southdean
Robb, William, sub-inspector of schools, Wester Holm
Wilson, J. D., woollen merchant, Kirvennie
Brodie, David, clothier, Ravenscraig
Kivlichan, William, tweed manufacturer, St. Columba's
2 Grierson, John, grocer
Kissock, James, solicitor, Norham
4 Glover, John M'Naught, decorator
Corrie, Miss, Kindar
Laurie, William J., secretary, Enterkin
Patterson, Andw., clothier, Claraville
Ireland, Adam B., joiner and builder

Ryedale Loaning, m.

See Troqueer Road.

Ryedale Road.

See Troqueer Road.

St. Andrew Street.

3 Crombie, James, coach painter
3 M'Naught, Mrs
5 R. M'Naught & Son
7½ Smith, Ebenezer, shoemaker
7½ Carson, Sarah
7½ Moffat, Mrs Agnes
7½ M'Kinnell, John, slater
7½ M'Courty, Alex., joiner
7½ Wilson, Agnes
9 Thomson, Robert, restaurateur
11 M'Ardle, Miss M. A.
15 Roddan, John, plumber
15-17 Brown, Thomas, painter and decorator
19 Brownlee, Isabel, ladies' and children's outfitter
2-4 L. & E. Crombie, milliners
6 Stewart, John, hairdresser
Anderson & Munro, electric and power engineers
12 D. Allan & Son, billposters
14 Steel, Thomas, mason

St. David Street.

3 Rogerson, John, wine and spirit merchant
3 Hiddleston, Mrs Margaret
3 Murdoch, Joseph, grocer
5-7 Miller, Joseph, flesher and game dealer
Penman, Andrew Clarke, Queensberry Motor Works
16 Charteris, William, foreman scourer
18 Fraser, Mrs F.
18 Mitchell, Mrs Catherine
18 Kirkpatrick, Walter, chauffeur
18 Hanby, John, pattern weaver
18 Shaw, Mrs Mary
18 Denny, Thomas, plasterer
24 Cooney, P., furniture dealer
26 Cumming, John, tailor and clothier
28 Hastings, Miss E., milliner
30 Remington Typewriting Company
30 Haining, John Maxwell, solicitor
30 Cochrane, James, baker
30 Richardson, Mrs Isa, fruiterer and greengrocer
32 Misses M'Millan & Hunter, fruiterers

St. Mary's Street.

Carruthers, Robt., mineral water manufacturer, Kirkbank
1A Smith, M., tobacconist
1 Thompson, George
2-3 Cornet, Edward, motor agent and coachbuilder
4 Smith, Miss A., hotel-keeper, Nithsdale Temperance Hotel
John W. Dods & Son, sculptors
6 Craig, Thomas, foreman granite cutter
7 Smith, Mrs J
T. & H. Campbell, coach-builders, 1 and 2 York Place
Hendry, Ebenezer, Waverley Hotel
M'Ewan, Peter, foreman carter, Caledonian Cottage
Bell, George, warehouseman, Caledonian Cottage
Caledonian Railway Co.'s Goods Station (R. Simpson, agent)

Caledonian Railway Goods Station.

Marshall, J. B., wood and coal merchant
Mulholland, John, coal merchant
James Murray & Son, coal merchants
T. G. & J. Armstrong, timber merchants
Granton Timber Co., timber merchants (F. W. Malloch)

St. Mary Street.

Molloy, Mrs Ada, Cornwall Mount
Steains, Mrs, Cornwall Mount
Geddes, James, solicitor, Birkhill
Thomson, Mrs, The Hill
Campion, George, Sheriff-Substitute, Larkfield
Smith, William Edgar, clerk, Woodnook
Underwood, R. G., boot manager, Woodnook

Victoria Terrace.

1 Jenkins, Arthur J., civil servant
2 Hunter, John, coal, lime, and mineral merchant

3 Crawford, Mrs Mary
4 Johnstone, Mrs A. J. S.
6 Allan, Thomas C., writer
7 Hastie, David H., tailor ,
8 Simpson, Robert, goods agent ,
9 Ritchie, Stewart, assistant registrar ,
9 Ritchie, Mrs Agnes

St. Michael Street.

1 Beattie, Mary
3 Neisham, Mrs Marion
5 Paterson, John, butcher
7 Yacomeni, Alex., tanner
9 Clark, Mrs Margaret
11 Hunter, Jas., coachbuilder
13 Duncan, Margaret, confectioner
15 Robertson, Joseph, traction engine-driver
17 Edmond, Mrs
19 Wilson, William, weaver
21 Carlisle, Wm., pattern weaver
23 Carlisle, Mrs, pastry cook and confectioner
J. & D. M'George, glove manufacturers, Nithsdale Factory
43 Gracie, Margaret, glove finisher
43 M'Donald, James, caretaker
47 Edmondson, Mrs, grocer
47 Cowan, Miss
43 M'Roberts, Jas., labourer
49 Bryson, Miss Johann
Macaulay, T. S., Cherry House
49 M'Queen, Miss
49 M'Naught, Wm., chemist's porter
49 Low, Miss Agnes
49 Craig, Mrs
49 Mills, Mrs Margaret
49 Haining, Mrs
51 Anderson, Robt., labourer
53-55 Sharp, Mrs A., grocer
55 Irving, James, joiner
55 Geddes, Mary
55 M'Murdo, Janet
55 Flinn, Esther, glovemaker
55 Wemyss, Mrs Mary
55 Grierson, Jas., labourer
55 Cowan, James Bryden, jun., weaver
55 Coupland, Miss Mary, powerloom weaver
57-59 M'Creadie, David, wine merchant
61 Townley, Mrs Margaret
61 Foley, Agnes
61 Clarke, Mrs Agnes
61 Kyle, George
61 Black, Mrs Ann
61 Johnstone, Mrs Janet
61 Craven, Joseph, goods guard
61 Connor, John, compositor
61 Calderwood, John, powerloom tuner
61 Henderson, John, wool spinner
63 Revie, William, grocer
65-67 Aitken, Mrs Mary Ann, fish merchant
67 Martin, Thomas, tailor
71 Barclay, Wm., flesher
73 Bennett, William, fireman
75 Brunton, Thos. I., grocer and provision merchant
79 Skinner, James Purdie, baker
83 Macdonald, James W., clerk
83 Dickson, Agnes
87 Dunlop, Samuel, lather
87 M'Clure, James, labourer
87 Coupland, Jane, grocer
87 Edgar, Wm., mason
93 Richardson, Wm., newsagent
93 Byers, Mrs Mary, glove seamer
93 Reed, John, ex-soldier
93 M'Kenzie, Mary, hawker
93 Kerr, George, labourer
97 Pringle, Mrs Mary, spirit merchant, Ship Inn

99 Laurie, Mrs
99 Fraser, William, mason
99 Blair, Mrs
99 Laurie, Mrs Janet
99 Collins, Esther, factory worker
99 Thomson, William, tailor
99 Clarke, Francis, pedlar
Moorheads' Hospital (J. Burnett Smith, matron)
105 M'Naught, John, grocer and provision merchant
107 Sanders, Mrs Mary
107 Marshall, John, knitting machine overseer
109 Reid, John, baker
113 Byers, Wm., goods porter
113 Lawson, D., tobacconist
113 Anderson, Mrs Jane
113-117 Dickie, John, joiner and undertaker
119-121 Smith, Elizabeth G., ladies' and children's outfitter
123 Braithwaite, H., confectioner
123 Goudie, George, french polisher
123 Harding, Wilhelmina
123 Wright, Mrs
123 Smith, Wm., butcher
123 Newlands, Thomas, coach-bodymaker
123 Coupland, William Cowan, drawer
123 Gracie, Arch., coachman
123 Wilson, James, mason
123 Wilson, Joseph, church officer
123 Barr, Miss, factory worker
127 C. Kennedy & Son, market gardeners
M'Lachlan, Samuel, joiner and builder, St. Michael's House
Hutton, Robert, china merchant, Birk House
137 Rymer, Thomas, draper
141 Muir, Maria, cook and restaurateur
141 Cowan, John, lorryman
141 Burgess, Mrs
141 Hunter, Walter, nursery labourer
141-143 Hunter, Robert, hair dresser
147 Gardiner, H., weaver
147 King, Miss Teresa
149 Adamson, James, fireman
149 Niven, Mrs
149 Gillespie, Mrs R.
149 Scott, Thomas, joiner
149 Murdoch, Mrs
149 Morton, John, pattern weaver
149 Lawson, Jas., millworker
149 Allen, Wm., engine-driver
149 Richardson, Geo., warper
149 Brown, Sam., millworker
149 Love, Alex., coach-painter
149 Wilson, Mrs S.
149 Lockerbie, Wm., jun., clerk
151 Wallace, Mrs Elizabeth, laundress
155 Duckitt's, fish and chip purveyor
157 Maxwell, Dougald, tweed-drawer
157 Lennox, Wm., painter
157 Murray, Andrew, sawyer
Turnbull, William, Nith Lodge
157 Blount, Miss, Nith Lodge
157 M'Donough, Patrick, labourer, Nith Lodge
159 O'Leary, Miss, broker
163 Thomson, Joseph, warper
163 M'Lay, Arch., currier
163-165 Heron, Mrs Agnes, confectioner
163 Fairgray, Robt., coachman
167 Morrin, Samuel, fish merchant
169 Howat, Wm., mason
169 Trotter, James, pattern weaver
169 Rae, Matthew, painter
171 Craig, Wm., gardener
171 Kennedy, Agnes J., Dock House

171 Craig, Miss Jane, dressmaker
171 Carson, James, vanman
173-175 Carruthers, Miss C., fancy goods dealer
175 Wright, Mary
175 Henderson, James, ship captain
175 Murray, Miss Jane
177 Wood, John R., grocer
177 Shirra, W., boot manager
177 Lockerbie, William, coachwheeler
177 Jardine, David, millworker
177 Esdaile, John, house painter
177 Richardson, W. J., monumental sculptor
179-183 Brucciani, Mrs Maria, confectioner
185 Cochrane, Andrew, coachtrimmer
185 Kelly, John, printer's reader
185 Rae, Thomas, stockingmaker
185 Rae, Robert Leckie, grocer's assistant
185 Johnstone, J., upholsterer
185 Hair, W., tailor
187 Urquhart, Wm., flesher
2 Ward, Thomas, shoemaker
4 Paterson, James C., carter
6 Lavan, Eliza., dressmaker
8 Atkin, Mrs, laundrymaid
12 Skechill, John, millworker
14-16 Macwhinnie, Mrs E., grocer and confectioner
16 St. Michael Street Branch Post Office
14 Grindall, Miss Janet
16 M'Geoch, Joseph, mason
22 Laidlaw, Thomas, mason
18 Bolton, Mrs
22 Kenning, James, nurseryman
22 Fergusson, Margaret
26 Baker, Mrs Sarah
26 Gillespie, Mrs Mary
26 Frame, Mrs Ellen, millworker
26 Belford, Thomas, cabinetmaker
30 Young, John, carter
34 Doig, Margaret
34 Kennedy, William, stonebreaker
34 Fergusson, Elizabeth
34 M'Gill, George, factory worker
40 Donald, Thos., millworker
40 M'Queen, Hugh, grocer
40 Johnstone, Mrs Margaret, millworker
44 Murray, Miss Annie
44 Gardiner, A., gardener
44 Hunter, Jane
44 Irving, Miss M., glove repairer
48 Muir, John, auxiliary postman
48 Clephane, Peter Fairbairn, chimney sweep
50 Batey, Edward, scavenger
52 Gillon, Mrs Mary
52 Currie, David, packer
54 Herries, David, railway fireman
56 Austin, John, mason
58 Lamb, Alex., compositor
60 Thompson, James
60 M'Lean, Robert, tailor
62 Marchbank, James, joiner and undertaker
66 Thomson, John, painter
72 Murray, Wm., coal merchant
74 Adamson, Wm., gardener
78 Martin, Mrs
84 Wilson, T., chimney sweep
86 Forteith, David, clogger
86 Profit, Benjamin, fireman
86 Johnston, John, drawer
90 O'Brien, James, tanner
94 Little, Mrs Margaret
94 Walker, David Watson, spinner
96 Beuly, Mrs
96 Wilkins, Mrs E.
96 Brown, Sarah, millworker
96 Taylor, Mrs

100 Clarke, Francis, millworker
108 Murray, Mrs
112 Irving, John Smith, retired postman
112 M'Kinnell, Mrs, framework knitter
112-114 The Hygienic Steam Laundry Co., french cleaners, dyers, etc.
116 Higgins, Robert, engine-driver
116 Patterson, Bella, glovemaker
116 M'Gauchie, R., labourer
116 Edgar, Adam, warehouseman
118 Dumfries and Maxwelltown Co-operative Society (Ltd.)
120 Wilson, W., fireman
120 Robson, George, drawer
120 Flynn, John, millworker
120 M'Dougall, Alex., photographer
120 Purcell, Fred., millworker
120 Fleming, Mrs Mary, charwoman
120 M'Allister, John, weaver
120 Jardine, Miss Agnes, school cleaner
120 Crosbie, John, labourer
120 Fern, Mrs
120 Doig, Alex., millworker
120 Denholm, Thos., labourer
120 Thom, Maxwell, blacksmith
120 M'Dougall, Mrs
120 Houston, Jos., labourer
124 M'Creadie, H., grocer and confectioner
128 Reid, Mrs James
128 Hannah, James, pattern weaver
128 Hamilton, John, coal carter
128 Callander, R., plumber
128 Williamson, John, railway employee
128 Bradley, Jos., millworker
126-128 Daily, James, broker and bag merchant
128 Kerr, John, millworker
132 Milligan, Mrs
138 Morrison, John
138 Nicholson, Elizabeth
138 Walker, Walter M'F., baker
142 Campbell, H. G., grocer
144 Currie, Mrs Mary
144 Tait, William, labourer
144 Taylor, Robert D., millworker
148 Kerr, Robert, cabman
148 Hamilton, T., labourer
148 M'Quade, Mrs
152 Hayton, Jas., shoemaker
152 Glencross, Helen, seamstress
152 M'Veigh, James, painter
152 Hannah, Mrs
152 M'Kinna, T., millworker
154 M'Allister, Mrs Jane, outworker
154 Mullins, Mrs
154 M'Geoch, Mrs
154 Reid, Mrs
154 Johnston, James, labourer
154 Milligan, Mrs Mary Ann, millworker
154 Craig, Mrs Ann, weaver
160 M'Leod, Thos., millworker
162 M'Bride, Arch., sawyer
162 Sterrit, Wm., mason
164 Mitchell, Janette, dressmaker
166 Burgess, Margaret
168 Jardine, James, cabinetmaker
168 Frazer, J. W., tailor and clothier
170 Inman, Wm., powerloom tuner
174 Irvine, John, blacksmith
174 Thomson, Jas., skinner
174 Bissett, Margaret, charwoman
174 Brown, James, shoemaker
176 M'Murdo, Mrs Isabella
178 Coupland, Jane, grocer

180 Coupland, Joseph Boe, butcher
180 Raffel, Mrs
182 Kennedy, Agnes J.
184 Newlands, Agnes
188 Brown, James, joiner
188 Brown, William, joiner
186 Brucciani, Mrs Maria, confectioner
190 Cossar, John, postman
192 Forsyth, Thomas, grocer
194 Maxwell, Joseph, cab proprietor
196 M'Minn, William, tailor
198 Dickson, Wm., plasterer

Shakespeare Street.

3 Hope, M. A.
5 M'Gahan, James, plumber
7 Early, Alfred H., Salvation Army officer
11 Fell, Samuel, baker
17 Muldoon, Patrick, assurance agent
19 Osborne, Patrick, mason
21 Brown, William, storeman
21 Kennedy, Robert, yardsman
21 Hannay, Wm., plasterer
21 Affleck, Robert, skinner
21 Vernon, Henry, labourer
21 M'Farlane, Wm., basketmaker
23 Smith, John, porter
25 Smith, John, labourer
27 Kerr, Mrs Jane
29 Kerr, Mrs Thomas
29 Scott, Walter, millworker
29 Kingstrey, A., baker
29 Millburn, James, builder
35 Thompson, Samuel, gas stoker
35 Hannah, Jane, hosiery worker
35 Beck, James, labourer
35 Fleming, Miss Jessie
35 Wright, Thomas, railway fireman
35 Milligan, Mrs
35 Irving, James, blacksmith
35 Bell, George
35 Gorman, S., labourer
35 Hunter, William, quarryman
37 M'Cardle, Alex., carter
45 Jardine, William, shoemaker
45 Cooley, Jemima
45 Wallace, Wm., labourer
45 Clint, Mrs Margaret
53 Robson, Joseph, saddler
53 Little, James, cabman
53 Geddes, Mrs
55-59 R. Thomson & Sons, joiners and builders
57 Thomson, James, Theatre attendant
Bertram & Co., accountants
67 Ireland, A. B., joiner and builder
69 Kerr, Thos., crane driver
69 Blackley, John, grocer and confectioner
73 Smith, Samuel, gas stoker
75 Smith, James R., motor driver
77 Brownridge, Mrs G.
77 Dale, Mrs Mary
77 Vernon, Henry, millworker
77 M'Neil, Joseph, warehouseman
77 Morgan, Mrs S.
81 Kellochan, Mrs Margaret
81 Tait, William, insurance agent
83 Johnstone, Matthew R., fireman
83 Curley, Mrs Annie, charwoman
83 Byers, Wm., labourer
91 M'Shane, Hugh, tannery employee
91 Caldwell, James, dyer
101 Bowes, Thomas, church officer
Wallace, Charles, church officer

10 Douglas, Mrs Eliz., grocer
12-14 W. & J. Marchbank, joiners
The Dumfries Tanneries Co., Ltd., tanners, curriers, and fellmongers
32 M'Kie, Ben., engine driver
32 Higgins, James, traction engine driver
32 Campbell, James, iron and steel grinder
36 Brown, Miss M., dressmaker
36 Laidlaw, James, engine driver
36 Wilson, James, saddler
36 Edgar, Mrs
40-42 Brown, James, joiner and cartwright
Morgan, Miss, teacher of music and singing, Knightsbrooke House
48 Wilson, John, labourer
50 Hair, James, house painter
50 Jardine, Robert, mason
52 Grogan, John, dealer
56 Wells, Wm. C., mason
56 White, William, butcher
58 Crosbie, M., grocer and confectioner
60 Maye, Patrick
60 Pyles, Mrs Janet
60 Russell, Wm. Hope, tailor
60 Cooney, Patrick, jun., furniture dealer
Hunter, George, Electric Theatre
70 Marlow, William, mason
72 Grille, J. P., ice cream and confectioner
76 M'Cornick, John, general dealer
Sisters of Charity, St. Vincent's
102 Anthony, Joseph, hosier
106 Duff, Samuel C., confectioner

Stoop.

Kay, James, grocer
Corson, Miss Agnes, laundress
M'Minn, James, carter

Parkhead Cottages.

Currie, Mrs Margaret
Johnstone, Thomas, foreman cleaner
Jardine, Thomas, railwayman
Smith, Mrs M. E.
Beck, Mrs M. H.
Kirkpatrick, W., labourer

Stoop.

Fever Hospital (Miss Lindsay, matron)
Paterson, John, ploughman
Walker, Matthew, ploughman, Brownrigg
Hutchison, William, platelayer
Ritchie, John, platelayer, Comley Cottage
Lamb, William, permanent way inspector
Rogerson, Albert J., signalman, Irvine Bank
Harkness, Wm., lorryman
Duff, Mrs E.
Craven, John, gardener
Graham, Mrs Jane
Smith, William, railway engine stoker
Harkness, Mrs, sen.
Carridice, R., printer
Callander, William, market gardener
Watnell, James, joiner, Yarra Bank
Moffat, George, farm labourer, Loaningfoot

Victoria Place.

Merrie, John, signalman
Stevens, Mary
Turner, Robert, mason

Smith, Margaret
M'Ginley, T., railway employee
Ronnie, William, engine driver
Morrison, Donald, railway porter
Shennan, Samuel, railway guard
M'Clelland, John, railway fireman
Jardine, R., mason

Swan's Vennel.

1 Foley, E., dyer
3 Welsh, William, fish and chip purveyor
5 Hunter, James, locomotive fireman
7 Peebles, Mrs, millworker
11 Shaw, Peter, goods porter
13 M'Gill, John, millworker
15 Bell, James, railway employee
17 Wilson, John, carter
19 Smith, Miss Agnes
19 Trayner, James, pavior
23 Gardener, Mrs Janet, weaver
25 Cowan, James
25 Muir, Alexander, painter
27 Smith, Mrs
29 Dickie, Edward, clerk
31 Bennett, James, carter
33 Murdoch, John, coach-painter
35 Hanley, William, porter
37 Byers, George, labourer
39 Kirkpatrick, Moffat S., mason
39 Sharp, James, groom
41 Connelly, James, sack merchant
43 M'Donald, Wm., corporation employee
45 Henry, Mrs
45 Bryden, John, woodman
47 Millar, James, pattern weaver
49 Carson, James, builder

Dock Park Terrace.

51 Kimm, James, mason
53 Carson, John, joiner
55 Nelson, Mr
57 M'Naught, Hugh
59 Harkness, George
63 Scott, Walter
65 Cowan, John, foreman spinner
67 Marchbank, Harriet

Swan's Vennel.

2 Johnstone, Hugh M'Kay, slater
2 Doyle, Elizabeth, millworker
4 Mayes, Wm., millworker
6 Kirkpatrick, James, factory worker
8 Richardson, Wm., plumber
10 Turner, George, mason
10 Murphy, Patrick, tanner
12 Haines, Arthur, blacksmith
12 Halliday, George, mason
14 Neisham, Thomas, millworker
Roddan, John, storeman, Nith View
16 Nish, James, coalman

Emerald Terrace.

18 Hunter, Thomas, railway employee,
20 Clark, James, millworker

Swan's Vennel.

22 Whelan, John, labourer
22 M'Queen, Mrs Janet
24 Newall, Edward, railway employee

Paterson Terrace.

24 Dickson, James Nicholson powerloom tuner

Swan's Vennel.

26 Haining, Thomas, warper
28 M'Lauchlin, Miss Maggie
30 Carlyle, Robert, pattern weaver
32 Beattie, Robert pattern weaver
Thomson, G., fireman, Dickson Cottage

Terregles Street, m.

1 Dickson, John, commercial traveller
3 Nelson, Mrs J. K.
4 Robson, James, hairdresser
5 Kirkpatrick, Arch., coal, lime, and tile merchant
6 Gibb, James, hatter and hosier
7 Murdoch, Misses A. and A.
8 Moodie, Mrs

Geddes Place.

1 M'Bryde, Robert, postal clerk
2 Wilson, John, music teacher
3 Cook, Mrs Mary
4 Tait, James B., builder

Terregles Street.

Johnstone, Wallace, plasterer
9 Smith, William, music teacher
10 Telfer, David, plasterer
11 Sharpe, Mrs A., Mavis Bank
12 Fergusson, Mrs
13 Cowan, Thomas, cabman
14 Scott, Robert, carriage trimmer
Gibson, John, butcher, Rosedene
Cossar, Thomas, postal clerk, Craignee
Murray, James, baker, Helenlea
Crackston, Mrs Mary, Amy Bank
Carruthers, James, grocer and wine merchant, Rosebank
Smith, Miss J., Arden
Drysdale, A. Drummond, governor of H.M. Prison
Paterson, Margaret, Elizafield
Watson, Robert, tailor, Elizafield
Kirkpatrick, John, joiner, Elizafield
Ballantyne, James W., barman, Elizafield
Nicholson, John H., pharmacist, Airlie
Beattie, John, fish and game merchant, Marylea Cottage
M'Kie, Joseph, painter, 1 Palmerston Place
Jolly, John, cattle dealer, 2 Palmerston Place
Shortridge, John A., dyer and manufacturer, Babington

Queensberry Terrace.

1 Mackinlay, Hugh, bank accountant
3 Crackston, James Edgar, builder
4 Sharp, William R., clothier

Terregles Street.

Coupland, Joseph G., traveller, Lochview

Victoria Avenue.

2 Elliot, Alfred Hall, assurance assistant superintendent
Shankland, Jas., head postman, Elsinore
Gray, Mrs, Glencairn
Bell, J., printer's overseer, Cora Linn

Grierson, Robert, school board officer, Carlingwark

Terregles Street.

Murphie, Miss Fanny J., Palmerston
Waugh, Miss Mary, Palmerston
Whitelaw, J. W., solicitor, Summerhill
Whiteford, John, farmer, Lochfield
Galloway, William, ploughman, Lochfield Cottage

Court House Buildings.

Bell, Robert, inspector of police

Police Buildings.

Currie, William, sergeant of police
Wright, Robert, police constable
4 Muir, Alex., police constable
5 Austin, William M'Burnie, police constable

Terregles Street.

18 Edgar, Miss A., coal merchant
19 Robison, Miss J. G.
20 Charlesworth, Thos., joiner
Banner, Mrs Mary, Palmerston House
22 M'Kenzie, Mrs Marion
23 M'Credie, Thomas, joiner
23 Brown, Mrs Jane, nurse
23 Pearson, James, pattern weaver
24 Fergusson, Hugh
Williamson, James, joiner and undertaker
25 Williamson, Mrs
Robson, J. Dewar, physician, 1 Hope Place

Troqueer Road, m.

Corrie, Joseph, Millbank
Houliston, William, curator, The Observatory

Corberry Terrace.

1 Brunton, Thomas Ireland, grocer
2 Hutchison, Robert, clogger
3 Hutchison, Alex., clogger
4 Haining, Mrs Elizabeth
4 Rattray, James D., tailor and cutter
5 Scott, Alexander, watchmaker
5 Richardson, Mrs

Westpark Terrace.

1 Nightingale, James, wool spinner
1 Menary, Jas., coachsmith
1 Douglas, Thos., grain miller
1 Kirkpatrick, Alex. I., dental assistant
2 Gunnyeon, George, powerloom tuner
2 Scott, Thomas, clerk
2 Kirkpatrick, R. C., framework knitter
2 Hastings, James
3 Miskelly, H., postman
3 Armour, James, printer's reader
3 Bell, William G., powerloom tuner
3 M'Meekan, Mrs
4 Skeoch, John, pensioner
4 Hamilton, John, bootmaker
4 Cochrane, Wm. N., factory worker
4 Douglas, Wm., framework knitter
5 Miller, Edward, tuner
5 Steel, Miss Mary

Corberry Place.

1 Glover, Robert, contractor
2 Irving, Miss Mary

2 Gray, Jonathan, gardener
2 Murdoch, George, framework knitter
3 Aitken, John, miller
4 Scott, William

Gibson, William, manufacturer, Ashbank
Primrose, John, solicitor, Arundel House

Manning Place.

1 Quinn, Mrs Arthur
Donald, Wm., weights and measures assistant
2 M'Gill, Mrs

Ulster Place.

1 Murphy, David, draper
2 Mackellar, P. R., spirit merchant
3 Dunn, P., teacher
4 Johnson, Charles, sergeant-major
8 Troqueer Sub-Post Office

Franklin Place.

8 Brown, Mrs B., grocer
7 Robertson, Thomas, foreman engineer
6 Cairns, Alex., painter
5 Fairn, W. J., wool sorter
4 Hastings, Mrs Agnes
3 Bennet, Robt., engineer
2 Hunter, George, lessee, Electric Theatre
1 M'Kinnel, James W., ironmonger

Troqueer Road.

Brown, Mrs Mary, Charter House
Donaldson, John A., boot and shoe maker, Sandyknowe
Maxwell, Thomas William, teacher, Offerton
Reith, W. Forbes, foreman dyer, Craighall
Ross, Walter W., fruit merchant, Minerva
Law, Alfred, clothier's manager, Waverton
Gardiner, William, tailor, Pleasance
Ross, Joseph
Kemp, John G., automobile upholsterer, Craigup
9 Paterson, John, builder, Pleasance
Sloan, Mrs, Welldale House

Hope Cottage.

Johnston, Miss Helen
Miller, Miss L.
Riddick, John, gardener
White, Mina, glovemaker
Smith, Mrs Helen
Haining, Robert, pattern weaver

Troqueer Road.

8 Balmer, W., millworker
8 Riddle, Miss M.
8 Winning, Miss Agnes, glovemaker
Thomson, W., stationer and newsagent, Rose Cottage
Charteries, Samuel, manufacturer, Rosefield House

Ryedale Terrace.

1 Charlesworth, Mrs Margt.
2 Overend, James, compositor
3 M'Robert, John B., teacher of shorthand
4 M'Callay, Wm., designer
5 Howat, William C., porter
6 Rawson, Mrs Agnes

Nellieville Terrace.

1 Anderson, Richard L., confectioner
2 Paterson, John, building contractor

3 Wood, G., wool sorter
4 Primett, Edwin, clerk
5 Brown, James H., yarn department manager
6 Grierson, John, clerk
7 Axson, Geo. H., clerk

Troqueer Road.

Charteries, Spence & Co., Limited, Scotch tweed manufacturers, Rosefield Mills
Walter Scott & Sons, woollen manufacturers, Troqueer Mills
Kerr, James, Troqueer Holm
M'William, Miss Isa, Troqueer Holm Lodge
Barr, William, gardener, Troqueer Holm Cottage
Dobson, Adam, foreman wool sorter, Woodside Cottage
M'Murdo, John, dairyman, Banks of Troqueer

Troqueer Cottages.

1 Henderson, Wm., spinner
2 Copland, John, woollen spinner
3 Crichton, George, weaver
4 Roebuck, Sidney, coal manager
5 Crichton, John Maxwell, tweed finisher
6 Craig, Arch., woollen pattern weaver
7 Taylor, Mrs Jane
8 Gass, William, warper
9 Irving, James
10 Love, Mrs
11 Carrick, Mrs

Troqueer Road.

Campbell, Rev. James A., minister, Manse of Troqueer
Scott-Elliot, Mrs C., Moat of Troqueer
Scott-Elliot, Major, Moat of Troqueer
W. Tyler, Sons & Co., hosiery manufacturers, Ryedale Factory
Hunter, Wm., Ryedale House
Hunter, John, clerk, Ryedale House
Inglis, Miss A., Ryedale Cottages
Campbell, Walter, fireman, Ryedale House Cottages

Roseland Terrace.

1 Bridges, Henry Kirkpatrick, joiner
2 Wilson, Mrs Margaret Jane
3 Wardrop, Geo., shoemaker
4 Coltart, Wm., dyer
5 Taylor, Randle, mineral water-works foreman
6 Wilson, W., machine agent
7 Deans, Thos., tweed finisher
8 Fortune, John, paper ruler
9 Henderson, David, miller
10 Scott, Robert, warper

Woodside Terrace.

1 Lightbody, Samuel, warper
2 Anderson, Gavin James, pattern weaver
4 Hairstens, Thomas, mason
5 Hutchison, John, fireman
6 Reid, Mrs M., shopkeeper
7 Johnstone, James, mill foreman
7 Christie, James, mill foreman
8 Simpson, William, mill foreman
8 Robertson, Oswald, wool sorter
9 Thomson, Robt., blacksmith
9 Frood, Hector P., joiner

Heywood Place.

1 Thomson, Robt., engineer
1 Easton, Wm., wool sorter
2 Falconer, John, woollen warehouseman
3 Henderson, Samuel, yardsman
4 Hutchison, T. W. H., clogmaker
5 Lennox, William, painter
6 Thom, W. A., powerloom tuner
6 Thom, Mrs Janet

Lewis Place.

Brown, Henry, foreman engineer
3 Little, Wm., powerloom tuner
Proudfoot, George, powerloom tuner
Coupland, Miss Mary, weaver

Ashbank.

Cairns, John, jun., coachsmith
Callander, Samuel, pattern dissector
Cairns, John, coachbuilder
Richardson, —., billposter

Kirk, Samuel, Ryedale Farm

Union Street.

Crombie, Wilfrid F., architect
Thomson, J. Y., stockbroker
1 Rae, Miss M. A.
1 Williams, Mrs A. L.
M'Kay, William R. B., ironmonger, harness, and cycle stores
Harkness, Wm., labourer

Victoria Road, m.

See Cassalands.

Wallace Street.

1 M'Culloch, John, tannery employee
3 Kirk, Alexander, mason
5 Watret, John, mason
7 M'Connell, John, enginedriver
9 Aitken, James W., fish merchant and game dealer
11 Armstrong. William G., joiner
13 Sudden, Alfred, coachman
15 Jardine, James, road surfaceman
15 Lawson, Miss Mary
15 Irving, William
15 Percy, Mrs
17 Lockerbie, Thomas, coach viceman
19 Johnstone, Charles, ironworker
21 Irving, Garibaldi, jun., millworker
21 Marshall, Jas., gas stoker
21 Robson, Mrs Margaret
23 Moriarty, Henry, compositor
25 Paisley, Alex., fruiterer and confectioner
27 Bryden, Mrs
27 Gray, William, baker
29 Young, James, hairdresser
31 Trodden, Robert, mason
33 Irving, David, joiner
33 Wells, Robt. B., cashier
35 Davidson, Mrs Sarah
37 Marchbank, Samuel, millworker
39 M'George, Robert, joiner
39 Houston, Robert, flesher
41 Gass, Alexander W., carter
43 M'Queen, J., joiner
43 M'Naught, John, grocer
43 Macdonald, John, slater and chimney sweep

45 Learmont, T. K., builder, etc.
47 Stoddart, James, constable
47 Thomson, Thomas S., wine merchant
47 Wallace, Mrs Jane
47 Davidson, John, grocer
49 Kimm, George, gardener
49 Jardine, Mrs, nurse
49 Thomson, John, painter
49 Corbett, Helen
51 Stewart, David, grocer and provision merchant
2 Dickson, James, baker
2 M'Allister, Alex., bookbinder
2 Fleming, Jas., blacksmith
2 Geddes, Miss Margaret
4 Wallace, Maggie
4 Peat, Mrs Mary
4 Inman, Jas. W., pattern weaver
4 Robertson, Thomas, grocer
6 Lamburn, Albert
6 Barclay, James P., pipe major, Industrial School
6 Rutherford, William John, engineman
6 Irving, Garibaldi, framework knitter
8 Hume, Samuel, gardener
8 M'Keand, William, blacksmith
8 Loxam, Mrs J.
8 Laurie, Mrs
10 Millar, William, baker
10 Burnie, John, gas stoker
10 M'Leod, Jas. B., printer's porter
10 Finnie, James, powerloom tuner
12 Riddell, Alex., pattern weaver
12 M'Nae, James, warehouseman
12 Docherty, Bryce, bowling greenkeeper
12 Hamilton, Alex. R., warehouseman
14 Bell, J. Kerr, grocer
14 Burgess, Mrs Jane

Watling Street.

5 Blair, Jas., M.A., organist and music teacher, Lynnbank
7 Harkness, Mrs C., Hopeville
15 Walmsley, Mrs Helen T., Alma Cottage
Bell, Robert, commission agent, Myrtle Bank
Stewart & Co., granite merchants
Muir, John, clerk, Chrystal Place
16 Rae, Mrs Mary
16 Rae, Robert M., dental mechanic
Pringle, Francis O., burgh assessor, Benholm Bank

Welldale Place, m.

1 Gillespie, John, joiner
2 Robison, Mrs Janet
3 M'Neil, J., joiner
4 Callander, Mrs G.

Welldale Terrace, m.

1 Welsh, Alex., coach-painter
1 Rourke, Charles, currier
2 Russell, John, currier
3 Dalziel, Alex., gardener
4 Hughes, John, aerated water bottler
4 Brodie, William, railway guard
4 Dalgliesh, Walter, joiner
4 Rennie, William, fisher
5 Dawson, Wm., horseshoer
6 Edgar, Charles, stake warper
7 Edgar, Samuel, powerloom weaver
7 Beauly, William, drawer
7 Douglas, James, gardener
7 Byers, Robert, stoker
8 Carney, Mrs
9 Kerr, Catherine, washerwoman

10 Bryden, Grace
10 Brown, Mrs Frances, mill worker
10 Muir. Andrew C., plumber
10 Boyes, George, warehouseman
11 Nichol, Wm., framework knitter

Well Street.

See Glasgow Street.

Whitesands.

1 Swan, Thomas, watchmaker
3 Bayne, Mrs Jessie, servants' registry
4 Bell, Walter, cycle agent
5 Craig, John, waggon inspector
5 Stewart, Mrs M., machinist
7 Rawlins, J., saddler
9 Martin, Michael, town labourer
9 Bell, Robert, mason
9 Halliday, Miss Charlotte, dressmaker
Maxwell, Mrs Thos., Nithsdale Inn
12-14 M'Kie, William, electrical engineer
13 Row, George, butcher
16 Croan, Thomas, fish merchant
16 Currie, George B., clerk
16 Taylor, Alex., commercial traveller
19 Rae, John, vanman
19 Wedderspoon, James C., collector and salesman
19 Logue, Edward, millworker
19 Edgar, Samuel, joiner
20 Ireland, Mrs J., publican
22 M'Kie, Robert, cycle agent
23 Biggar, James, clerk
23 Beattie, William, joiner
26-28 Palmer, Alfred E., spirit merchant, Dumfries Arms
25 Thomas Biggar & Sons, manure and seed merchants
30 Watson, Robert, bridge dues collector
32 Paterson, Elizabeth, wine merchant
34-35 Milligan, John, wool, seed, and manure merchant
36 Lindsay, Jas., M.R.C.V.S.
37 Ritchie, Thomas, church officer and hallkeeper
37 Murray, Alex. M'C., grocer
38 Ritchie, R. F., hotelkeeper, New Bazaar Hotel
R. Harrison & Son, agricultural auctioneers
41 Ross, Robert, storeman
41 Mackintosh, Alex. N., grain and cake merchant
43 Macara, William F., publican, The Grapes Inn
44 M'Kay, W. R. B., harness and saddlery stores
T. & R. Carlyle, seed and wool merchants
47 Alex. Cross & Sons, Ltd., seed and manure merchants
48-50 Rogerson, Robert, agricultural seedsman
Thomson & Laurie, auctioneers
60 Turner, William Maxwell, rope, twine, and net manufacturer
60 Ship Dining Rooms
62 Ferguson, J., railway employee
64 Wyllie, James, grain merchant
66 Graham, John, publican
D. Sloan & Son, Dumfries Coach Works
73 Johnston, Wm., horse dealer
80 Walls, Lawrence, dealer in horses, Nithside Horse Repository

82 Moulson, Arthur, mineral water-works foreman
Legge, William Topp, foreman cloth finisher
84 Jardine, John, burgh mason
85 Mundell, Mrs
85-86 Cairns, John, coach-builder
Smith, R. F., tobacconist, The Old House
Kirkpatrick, Adam, cycle agent, Waterloo Place

96 Strachan, J. W., auctioneer, valuator, and shipping agent
Strachan, Rev. James, M.A., minister, Waterloo Place Manse
99 Gardner, W. B., motor builder, Forglen
Welsh, Thomas J., Waterloo House
Heughan, James, photographer, Waterloo House

IF IT'S PRINTING
YOU WANT
Try the "STANDARD."

READ THIS PAGE.

Cycles from £2 18s 6d.

WHERE?

At R. M'Kie's,

22 Whitesands, Dumfries.

All Accessories kept in Stock. Machines at all Prices.

Note the Address: 22 WHITESANDS (3 Doors from Foot o Friars' Vennel).

Patronised by Royalty.

R. BUCHAN & SON,

Manufacturing Confectioners and Makers of Fresh Fruit Preserves,

St. George's Buildings, next G.P.O.

Always in Stock a large variety of **High-Class Confections,** embracing choice Brands of **Swiss Chocolates** and **English Bon Bons.**

Our Own Specialities.

ROYAL HANOVERIAN MIXTURES	...	in 6d Tins.
ROYAL BALMORAL MARMALADE	...	in 2″ Glasses.
PEPPERMINT BULLS EYES... ...	...	in 6d Tins.
EVERTONIA (a Toothsome Toffy) ...	...	in 6d Packets.

FRUIT DROPS and BARLEY SUGAR DROPS, &c.

N.B.—Fresh Sweets supplied Daily from the Factory.

Telephone No. 182.

Do you Wish to Secure

A **PENSION** for Yourself.

An **INCOME** for your Widow.

An **EDUCATION** for your Son.

A **DOWRY** for Your Daughter.

An **INVESTMENT** for Your Savings.

Write for particulars of SCHEMES to the

NATIONAL PROVIDENT

INSTITUTION

For Mutual LIFE Assurance.

Founded 1835. Incorporated 1910.

48 GRACECHURCH STREET, LONDON, E.C.,

OR TO

Mr F. A. RUFF, 65 Renfield Street, GLASGOW,

District Manager for Scotland,

or to

Mr F. O. PRINGLE, 12 Buccleuch Street,

Agent at Dumfries.

GENERAL DIRECTORY
OF
Dumfries & Maxwelltown.

For convenience of reference residents in Maxwelltown district are included in this List, and are distinguished by the letter m after each address.

A

Adair & Ross, watchmakers and jewellers, 139 High Street
Adam, Alexander, cattle dealer, 48 Broom's Road
Adam, George, clerk, 4 Henry Street
Adam, George, district representative, Scottish Clerks' Association, 28 High Street
Adam, John, hotel-keeper, King's Arms Hotel
Adam, William, insurance agent, 2 Leafield Gardens
Adams, Henry, 23 Market Square, m
Adams, James, bookbinder, 114 Queensberry Street
Adams, Thomas H., bookbinder, 11½ King Street; h Newall Terrace
Adams, Walter, stationery traveller, 6 Observatory Terrace, m
Adams, William, bookbinder, Railway View, Annan Road
Adamson & Blacklock, writers and N.P., 98 Irish Street
Adamson, Christopher, shunter, 17 Assembly Street
Adamson, James, fireman, Noblehill Terrace
Adamson, James, fireman, 149 St. Michael Street
Adamson, John, mason, Noblehill Terrace
Adamson, Robert, vanman, 7 Greyfriars' Street
Adamson, William, gardener, Craigs Road; h 74 St. Michael Street
Addison, James W., insurance inspector, 1 Church Crescent
Affleck, James, badge porter, 22 Market Street, m
Affleck, Robert, skinner, 21 Shakespeare Street
Affleck, William, hosier, 17 Market Square, m
Affleck, Elspeth, retired cook, 20 Church Crescent
Agnew, James, bootmaker, 12 Greyfriars' Street
Ahrweiler, Conrad, hairdresser and wigmaker, 57 English Street; h 3 Norfolk Terrace, Glencaple Road
Airley, John, vanman, 49 Glasgow Street, m
Aitchison, Mrs, 34 Broom's Road (apartments)

Aitchison, Mrs, 52 Queensberry Street
Aitken, J. & A., fish merchants, poultry and game dealers, 3 Castle Street
Aitken, Andrew, butcher, 63 Loreburn Street
Aitken, Andrew, fish merchant, Park Cottage, Annan Road
Aitken, George, postman, "1901," Glasgow Street, m
Aitken, James, power frameworker, 3 Turner's Terrace, m
Aitken, James W., fish merchant and game dealer, 9 Wallace Street
Aitken, John, miller, 3 Corberry Place, m
Aitken, John, labourer, 34 Glasgow Street, m
Aitken, John, police pensioner, 3 Woodvale Terrace, m
Aitken, Robert, assistant designer, 16 Howgate Street, m
Aitken, T., law clerk, 5 Cardoness Street
Aitken, William, tailor and clothier, 2 Nith Place
Aitken, William A., chemist, Dunvegan, Annan Road
Aitken, Mrs Elizabeth, 102 Queensberry Street
Aitken, Miss Jessie, dressmaker, 11 Nith Place
Aitken, Mrs Margaret, 21 Church Street, m
Aitken, Mrs Mary Ann, fish merchant, 65 St. Michael Street; h 67 St. Michael Street
Aitken, Misses Carlyle, 2 Dunbar Terrace
Aitken, Elizabeth, confectioner, 42 Galloway Street, m; h 41 Galloway Street, m
Alder, Mrs M. A., 5 Johnstone Park
Alexander, Mrs, 187 High Street
Allan, D., & Son, billposters, 12 St. Andrew Street
Allan, Bernard, telephone lineman, 24 College Street, m
Allan, David, insurance agent, 7 Halliday Terrace, m
Allan, James, gardener, 3 Manse Cottages
Allan, John, engineer, Palm Cottage, Annan Road
Allan, John, traction engine-driver, 14 Rosevale Cottages
Allan, R. B. Carruthers, pharmacist and dispensing chemist, 10 Catherine Street
Allan, Thomas C., writer, 6 Victoria Terrace
Allan, William, pharmaceutical chemist, 151 High Street; h 10 Albany Place
Allen, William, engine-driver, 149 St. Michael Street
Allan, Mrs Agnes, 41 College Street, m
Allan, Mrs Jessie Gibson, spirit merchant, 8 Friars' Vennel; h 12 Brewery Street
Allan, Mrs, Gordon Cottage, Charnwood Road
Allan, Miss, Allanville, 47 Rae Street
Allison & Hunter, coal, lime, and mineral merchants, G. and S.-W. Good Station
Allison, M., coal agent, Balgownie, Annan Road
Ancell, Richard, attendance officer, 2 Nunholm Villas
Anderson & Munro, electric and power engineers, St. Andrew Street
Anderson, Andrew, 65 Glasgow Street, m
Anderson, David, tailor and clothier, 7 Glasgow Street, m; h 46 College Street, m
Anderson, Gavin James, pattern weaver, 2 Woodside Terrace, m

Anderson, George, framework knitter, 17 Devorgilla Terrace, m
Anderson, J., & Son., booksellers, librarians, stationers, and printers, 183 High Street
Anderson, James, caretaker, 7A Church Street, m
Anderson, James, tailor and clothier, 100 English Street; h Redhills, Annan Road
Anderson, James Fergusson, gardener, Thistle Cottage, Rosevale
Anderson, John, newspaper reporter, Annalea, Albert Road, m
Anderson, John, stable manager, 28 Brooke Street
Anderson, John, labourer, 156 High Street
Anderson, John, railway employee, Pullman Terrace
Anderson, John, labourer, Sydney House, Greenbrae Loaning
Anderson, Richard L., confectioner, 1 Nellieville Terrace, m
Anderson, Robert, clerk, 1 Murray Place
Anderson, Robert, labourer, 51 St. Michael Street
Anderson, S. P., clothier, 10 Buccleuch Street; h Annalea, Albert Road, m
Anderson, Thomas, 26 Rae Street
Anderson, Walter, stoke warper, 23 Loreburn Street
Anderson, Wellwood, bookseller and stationer, Ivy Lodge, Langlands
Anderson, William, baker, 14 Chapel Street
Anderson, William J., inspector, S.N.S.P.C.C., 1 Balmoral Place
Anderson, William, carter, 14½ High Street, m
Anderson, Mrs Jane, 113 St. Michael Street
Anderson, Mrs, weaver, 29 Church Street, m
Anderson, Mrs, 49 English Street
Anderson, Mrs, Greenbrae House
Anderson, Miss N., 46 College Street, m
Anderson, Janet, 81 Loreburn Street
Andrew, R. S., master of works, 4 Irvine Terrace
Andson, Miss S. M., Ivybank, 5 Newall Terrace
Anthony, Joseph, hosier, 102 Shakespeare Street
Appleton, A., tobacconist, 3 High Street; h 11 High Street
Armit, David R., M.A., headmaster, Laurieknowe School, Blairgowrie, Newabbey Road, m
Armour, James, printer's reader, 3 Westpark Terrace, m
Armour, Misses, dressmakers, 103 Loreburn Street
Armstrong, T. G. & J., timber merchants, Caledonian Goods Station
Armstrong & Dickie, aerated water manufacturers, Springbank
Armstrong, Alex., postman, 13 Kirkowens Street
Armstrong, Francis, gardener, Burn Cottage, Edinburgh Road
Armstrong, Francis, powerloom tuner, 28 Church Street, m
Armstrong, Francis, architect, master of works, Town Hall Buildings; h Lochenlee, Ardwall Road
Armstrong, James M., clerk-salesman, Elmgrove, Bankend Road
Armstrong, James, joiner, 58 Queensberry Street
Armstrong, John, clerk, 8 Loreburn Street
Armstrong, John L., cashier, Mount View, Eastfield Road
Armstrong, Joseph, timber merchant, 41 Moffat Road
Armstrong, Robert, ironmonger, 5 and 7 Church Crescent; h Parkthorne, Edinburgh Road

Armstrong, Robert, & Son, wine and spirit merchants, 15 English Street
Armstrong, Robert, wine and spirit merchant, Stanley Villa, Lockerbie Road
Armstrong, Walter, sculptor, 148 High Street
Armstrong, William, sports outfitter and tobacconist, 8 Academy Street; house 6 Academy Street
Armstrong, William, mason, Nithsdale Terrace
Armstrong, William, grocer, 2 Park Terrace, Glebe Street
Armstrong, William F., clerk, 18 Balmoral Road
Armstrong, William G., joiner, 11 Wallace Street
Armstrong, Mrs Sarah, 135 High Street
Armstrong, Mrs Thomasina, 31 Irish Street
Armstrong, Janet, farm worker, 42 Glasgow Street, m
Armstrong, Mrs Marion, dressmaker, 19 Market Square, m
Arnott, J. G. M'Lellan, artist, Fernlea, Newall Terrace
Arnott, Samuel, J.P., Sunnymead, St. Cuthbert's Avenue, m
Arrol, Miss Jane, confectioner and fancy goods, 24 Whitesands and 1 Friars' Vennel; h Rotchell Cottages, m
Ashmore, Wm., barman, 58 Queensberry Street
Atkin, Mrs, laundrymaid, 8 St. Michael Street
Atkinson, James, cabinetmaker, 90 Queensberry Street
Auchmuty, Miss, needlework and ladies' outfitter, 66 High Street
Austin, W., & Son, saddlers and boot repairers, 11 Chapel Street
Austin, George, upholsterer, 9 King Street
Austin, Henry Vicars, cabman, 3 Old Bridge Street, m
Austin, John, mason, 56 St. Michael Street
Austin, Joseph L., hosiery warehouseman, 121 Loreburn Street
Austin, Thomas, nurseryman, Irving Place, Eastfield
Austin, W., saddler, 13 Chapel Street
Austin, Wm., commercial traveller, 15 Rae Street
Austin, William M'Burnie, police constable, 5 Police Buildings, Terregles Street, m
Axson, George Henry, clerk, 7 Nellieville Terrace, m

B

Bain, Mrs, 3 Albert Place
Baird, Messrs A., & Son, implement agents, 3 Bank Street
Baird, Alexander B., cab-driver, 38 English Street
Baird, John, veterinary surgeon, 35 Castle Street
Baker, Mrs Sarah, 26 St. Michael Street
Ballantyne & Brown, wholesale grocers, tallow refiners, and cheese merchants, 124 Queensberry Street
Ballantyne, A., frameworker, 9 Market Square, m
Ballantyne, A. H., teacher of woodwork, 1 M'Lellan Street
Ballantyne, George, wholesale grocer, Rosemount House, m
Ballantyne, James, coachman, 11 Observatory Terrace, m
Ballantyne, James W., barman, Elizafield, Terregles Street, m
Ballantine, John, joiner, 12 Kirkowens Street

Ballantyne, John, wine and spirit merchant, 23 English Street; h 20 M'Lellan Street
Balmer, W., millworker, 8 Troqueer Road, m
Bamford, Mrs Jemima, weaver, 30 Glasgow Street, m
Bank of Scotland, 103 Irish Street
Banner, Mrs Mary, Palmerston House, Terregles Street, m
Bannerman, William, solicitor, West Grove, St. Cuthbert's Avenue, m
Barbour, R., & Sons, drapers and clothiers, Buccleuch Buildings
Barbour, James, architect, St. Christopher's, 132 English Street
Barbour & Bowie, architects, 51 Buccleuch Street
Barbour, John, farmer, 5 Primrose Street, m
Barbour, Douglas, draper, Oakdene, m
Barbour, Mrs, Belmont, m
Barbour, Mrs William, Lonsdale, Castle-Douglas Road, m
Barbour, Miss H., grocer, 35 Loreburn Street
Barclay, James P., pipe-major, Industrial School; h 6 Wallace Street
Barclay, William, flesher, 71 St. Michael Street; h 6 Nithbank
Barker, John, burgh surveyor, etc., Redlands, Rae Street
Baron, Alexander L., theatrical manager, 114 English Street
Barr, Alexander L., inspector weights and measures, food and drugs, etc., Weights and Measures Office, County Buildings, English Street; h 3 Maryville Terrace, Broom's Road
Barr, David, nursery and seedsman, 65 Loreburn Street
Barr, William, gardener, Troqueer Holm Cottage, m
Barr, Miss, factory worker, 123 St. Michael Street
Barrie, C. D. O., journalist, 39 Moffat Road
Barrie, Mrs Margaret, 158 Irish Street (apartments)
Barron, Miss J., ladies' and children's outfitter, 15 Galloway Street; h 2 Glasgow Street, m
Barton, Misses, Ashfield Cottage, Maxwell Street (apartments)
Bathgate, Mrs Isabella, 82 Loreburn Street
Bathgate, Miss M. A., dressmaker, 82 Loreburn Street
Battieson, George, millworker, 11 King Street, m
Batey, Edward, scavenger, 50 St. Michael Street
Baxter, William, motor engineer, Creighton Ville
Baxter, Mrs Jessie, 22 Church Street, m
Baxter, Jane, outworker, 7 Seed Row, m
Bayliff, William, currier, leather and grindery merchant, 28 Queensberry Street.
Bayne, Mrs Harriet, 117 Loreburn Street
Bayne, Mrs Jessie, servants' registry and apartments, 3 Whitesands
Beaton, James Alexander, writer, 4 Eastfield Road
Beaton, Norman, gardener, The Naptha, Greenbrae
Beattie, David, railway employee, 81 Loreburn Street
Beattie, Edward A., headmaster, S. John's Episcopal School, h Ellaslea, m
Beattie, James, cabman, 71 Glasgow Street, m

Beattie, James, power-loom tuner, 13 Maxwell Street, m
Beattie, James, plumber, Nithsdale Terrace
Beattie, James, gardener, 2 Primrose Street, m
Beattie, John, fishmonger, poulterer, and game dealer, 69 High Street; h Marylea Cottage, Terregles Street, m
Beattie, Joseph, grocer, 39 Galloway Street, m; h 69 College Street, m
Beattie, Joseph, grocer and wine merchant, 9 Old Bridge Street, m
Beattie, Robert, police constable, 16 Devorgilla Terrace, m
Beattie, Robert, cooper, 128 Irish Street; h 118 Irish Street
Beattie, Robert, pattern weaver, 32 Swan's Vennel
Beattie, Robert, meter surveyor, 2 Woodvale Terrace, m
Beattie, William, joiner, Ivy Cottage
Beattie, William, fireman, 50 Irish Street
Beattie, William, joiner, 23 Whitesands
Beattie, Mrs Margaret, 4 Montague Street
Beattie, Mrs, 40 Glasgow Street, m
Beattie, Mrs, seamer, 61 Glasgow Street, m
Beattie, Miss M., 25 Buccleuch Street
Beattie, Miss Margaret, 167 High Street
Beattie, Mary, 1 St Michael Street
Beauly, William, drawer, 7 Welldale Terrace, m
Beck, G. F., 1 Irving Street
Beck, James, labourer, 35 Shakespeare Street
Beck, John, fitter, 27 English Street
Beck, Joseph, hotel porter, 6 English Street
Beck, William, fisher, 60 Glasgow Street, m
Beck, William, slater, 14 Munches Street
Bedford, Robert, engineer, 164 Irish Street
Beecroft, Miss, Craig View, Noblehill
Begg, William St. Clair, traveller, 65 Queen Street
Behan, James, house painter, etc., 19 College Street, m
Behan, Mrs J., 21 High Street
Belford, Thomas, cabinetmaker, 26 St. Michael Street
Bell's Fancy Goods Warehouse, 81 Friars' Vennel
Bell, Adam, painter, 48 Queensberry Street
Bell, Charles, plasterer, 19 David Street, m
Bell, David, millworker, 38 Church Street, m
Bell, David, tailor, 52 Friars' Vennel
Bell, George, warehouseman, Caledonian Cottage, St. Mary's Street
Bell, George, plasterer, 85 Queensberry Street
Bell, George, 35 Shakespeare Street
Bell, Gilbert, lamplighter, 134 Irish Street
Bell, James, seedsman, tobacconist, and shipping and emigration agent, 5 English Street
Bell, James, bootmaker, 10 Greyfriars' Street
Bell, James, seed merchant and shipping agent, 14 Queen Street
Bell, James, mason, Roseneath Cottages
Bell, James, railway employee, 15 Swan's Vennel
Bell, John R., joiner, Alma Cottage, Annan Road

Bell, John, clerk, 39 Church Street, m
Bell, John, seedsman, 126 Loreburn Street; h 19 Glasgow Street, m
Bell, John, butcher, 46 Loreburn Street
Bell, John Brown, joiner, 5 Mill Road, m
Bell, John, ex-engine-driver, 9 Queen Street
Bell, John, mason, Tannock Place, Greenbrae
Bell, John, powerloom tuner, West Park House, m
Bell, J., printer's overseer, Cora Linn, Victoria Avenue, m
Bell, J. Kerr, grocer, 14 Wallace Street
Bell, Joseph, fisherman, Caul Back View
Bell, Joseph, coachman, 38 College Street, m
Bell, Lawrence, tobacconist and fancy goods, 60 Friars' Vennel
Bell, Robert, stonebreaker, 16 Brewery Street
Bell, Robert, inspector of police, Court-house Buildings, m
Bell, Robert, carter, 11 King Street
Bell, Robert, commission agent, Myrtle Bank, Watling Street
Bell, Robert, house factor's clerk, 10 Primrose Street, m
Bell, Robert, mason, 9 Whitesands
Bell, Thomas, vanman, Caul Back View, m
Bell, T., insurance agent, 13 College Street, m
Bell, Thomas, mason, 10 David Street, m
Bell, Thomas, ostler, 7 King Street
Bell, Walter, cycle agent, 4 Whitesands
Bell, William, builder, Broom's Road; h 88 Broom's Road
Bell, William, railwayman, 28 Church Street, m
Bell, William, dancing master, 60 College Street, m
Bell, William, mason, Delvineside, Greenbrae
Bell, William H., baker and confectioner, 31 Loreburn Street; h 38 English Street
Bell, William, railway employee, 59 English Street
Bell, Walter, gardener, 75 English Street
Bell, William, plasterer, 138 Loreburn Street; h 4 Leafield Gardens
Bell, William, dyer, 2 Market Square, m
Bell, William, porter, 1 Noblehill
Bell, William, 6 Primrose Street, m
Bell, William, joiner, Ramsay Place, Eastfield Road
Bell, William G., powerloom tuner, 3 Westpark Terrace, m
Bell, Mrs B., 66 Queen Street
Bell, Mrs C., 50 Irish Street
Bell, Mrs Ellen, 7 Howgate Street, m
Bell, Mrs Janet, 13 Friars' Vennel
Bell, Mrs Janet, 145 High Street
Bell, Mrs Margaret, 98 High Street
Bell, Miss E. J., Lochlea, Cardoness Street
Bell, Miss S. A., 110 Friars' Vennel
Bell, Miss S. J., Leafield Cottage, Leafield Road
Bell, Miss, Temperance Hotel, 19 English Street
Bell, Mary, 8 Market Street, m
Bendall, James, tinsmith and dairy utensil maker, 32 Bank Street; h Lunderston, Annan Road

Bendall, James, baker, 20 David Street, m
Benedict, B., teacher, Sacred Heart Juniorate, Nithbank
Bennett, James, labourer, 21 Church Street, m
Bennett, James, carter, 31 Swan's Vennel
Bennet, Robert, engineer, 3 Franklin Terrace, Troqueer Road, m
Bennett, Thomas, labourer, 21 Church Street, m
Bennett, William, fireman, 73 St. Michael Street
Bennett, Elizabeth, weaver, 21 Church Street, m
Bertram, Messrs, & Co., accountants, Shakespeare Street
Bertram, Charles, cycle mechanic, Greenbrae Cottage
Berwick, John, Albany Bank
Beveridge, James, clerk, 7 Glebe Terrace
Beveridge, John, draper and milliner, 2 and 3 Queensberry Square; h Glenochil, m
Beveridge, John, carding master, 3 Kenmure Terrace, m
Beveridge, W., janitor, Academy Lodge
Bickford and Graham, Misses, 24 Rae Street (apartments)
Bie, Robert, master mariner, Altair, Cardoness Street
Biggam, Peter, bank agent, The Clydesdale Bank, Ltd., 54 Buccleuch Street; h 52 Buccleuch Street
Biggar, Thomas, & Sons, manure and seed merchants, 25 Whitesands and 2 Friars' Vennel.
Biggar, George, groom, 7 Brewery Street
Biggar, James, clerk, 23 Whitesands
Biggar, John, posting-master, Blue Bell Stables; h 8 Brewery Street
Biggar, Thomas, licensed grocer, 11 Market Square, m; h Abbotsford, Hill Street, m
Biggar, William, labourer, 76 Queensberry Street
Biggar, William Wilson, St. Winifreds, Victoria Road, m
Biggar, Mrs, posting-mistress, White Hart Stables; h 50 Brewery Street
Biggar, Misses, Abbotsford, Hill Street, m
Bird, William George, clubmaster, Dumfries and Galloway Club, 2 Assembly Street
Birrell, Miss Agnes, masseuse, Amy Bank, Terregles Street, m
Bissett, Margaret, charwoman, 174 St Michael Street
Black, Adam, clerk, 8 Broom's Road
Black, Adam, builder, 41 Rae Street
Black, George, slater, 20 David Street, m
Black, John, nursery labourer, 72 Burns Street
Black, John, 37 Church Street, m
Black, John, fisherman, 38 English Street
Black, Joseph, retired compositor, 27 Church Street, m
Black, Joseph, 6 Maxwell Street, m
Black, J., grocer, 16 and 18 Friars' Vennel.
Black, J. D. W., governor, Poorhouse
Black, Peter, coachpainter, 123 High Street
Black, Robert, posting-master, 33 High Street
Black, Samuel, labourer, Daisy Bank, Noblehill
Black, Thomas, 60 Queensberry Street

Black, William, chief constable, Burgh Police Chambers; h Rockleyvale, Lockerbie Road
Black, W. J., grocer, 16 and 18 Friars' Vennel; h 7 Maxwell Street, m
Black, Mrs Ann, 61 St. Michael Street
Black, Mrs Jane, 2 Henry Street
Black, Mrs Jane, 1 Irish Street
Black, Mrs Mary, 4 Montague Street
Blackie, William Lookup, postal overseer, 17 Devorgilla Terrace, m
Blackley, John, live stock agent, Marchhill
Blackley, John, grocer and confectioner, 69 Shakespeare Street
Blackley, J., confectioner, 44 Queen Street
Blackley, Miss J. M., 25 Catherine Street
Blacklock, J. E., solicitor (Adamson & Blacklock), 98 Irish Street; h Broombank, Annan Road
Blacklock, John, draper, 4 Observatory Terrace, m
Blacklock, William, bookseller and stationer, 17 Church Crescent; h The Cottage, Rosemount Street, m
Blacklock, William, shoemaker, 167 High Street
Blacklock, Miss Mary, 3 Johnstone Park
Blacklock, Mrs, Primrose Bank
Blacklock, Mrs, The Cottage, Rosemount Street, m
Blacklock, Misses, Westfield Cottage
Blair, James, M.A., organist and music teacher, Lynnbank, 5 Watling Street
Blair, Mrs Rosina, cook, Millbrae Terrace, m
Blair, Mrs, 99 St Michael Street
Blake, W. M., representative John Poynter, Son & Macdonalds, seedsmen, 18 Bank Street; h Harthau, m
Blakley, William, postman, 14 Greyfriars' Street
Bland, William, porter, 4 Maxwell Street, m
Blandford, Samuel, engine driver, 11 Primrose Street, m
Blount, George, barman, 8 Maxwell Street
Blount, James, wholesale merchant, Cuilaluinn, Cardoness Street
Blount, James, weaver, 37 Queen Street
Blount, James, millworker, 3 St Michael's Buildings
Blount, John, labourer, Noblehill Terrace
Blount, Robert, millworker, 8 Broom's Road
Blount, Miss Jane, Nith Lodge, Dockhead
Blount, Miss, Nith Lodge, 157 St. Michael Street
Blyth, George, ostler, 4 Ashfield Cottages, Glasgow Street, m
Blythe, William, commission agent, 171 High Street
Blyth, Mrs Eliz., 8 St. Michael's Buildings
Boardman, Samuel, Limehurst
Boe, John, blacksmith, 10 M'Lellan Street
Boe, E. & J., restaurateurs, 40 Queensberry Street; h 2 King Street
Boggis, George, district superintendent, Refuge Assurance Company, Limited, 116 English Street
Bogie, John, nurseryman, 5 Nithbank

Bogie, J., & Son, nurserymen, Nithbank
Bogie, Thomas, gardener, 46 Church Street, m
Bolton, Mrs, 18 St. Michael Street
Bonn, James, coal merchant, G. & S.-W. Railway (Goods Department); h Clifton Bank
Booth, John, carter, Eagle House, 3 Mill Road, m
Booth, Joseph, cab-driver, 90 Queensberry Street
Booth, Sam., porter, 19 David Street, m
Borthwick, Archibald, shepherd, 30 Market Street, m
Borthwick, Edward, weaver, 6 Broom's Road
Borthwick, George, powerloom tuner, 2 Henry Street
Borthwick, George James, yardsman, 2 Swanlea Terrace
Borthwick, T. I., mason, Renwick Bank, m
Borthwick, Andrewina, 32 George Street
Bowden, Mrs, The Ben
Bowden, Constance A., 8 Albany Lane
Bower, Robert C., storekeeper, 5 Greyfriars' Street
Bowes, Mrs A., 24 Queensberry Street
Bowes, Thomas, millworker, Crombie Buildings
Bowes, Thomas, church officer, 101 Shakespeare Street
Bowes, Mary, lodging-housekeeper, 1 Market Street, m
Bowie, A. D., cutler, 16 Academy Street
Bowie, John M., F.R.I.B.A., architect, The Hain, Cassalands, m
Bowman, Mrs, 3 Turner's Terrace, m
Boyd, Mrs, draper, Eskbank, m
Boyd, A., & Co., drapers, 178 High Street
Boyd, Andrew, 7 Maxwell Street
Boyd, Charles Henry, roadman, Lindsay Place, Greenbrae
Boyd, David, engine-driver, 5 Henry Street
Boyd, David, millwright, Lindsay Place, Greenbrae
Boyd, E. G., grocer, Cottage East, Noblehill
Boyd, James M., joiner, 7 Nith Place
Boyd, John, stoker, 99 English Street
Boyd, Joseph, billiard saloon keeper, 49 English Street; h Oaklea, Glebe Street
Boyd, John, engineer and millwright, Miln Bank, Noblehill
Boyd, S., hairdresser, 38 Friars' Vennel; h 40 Friars' Vennel
Boyd, Thomas H., clerk, Chesney Cottage, Greenbrae
Boyd, William, bookbinder, 111 Queen Street
Boyd, Mrs Eliz., 9 Nith Place
Boyd, Mrs H., 40 Friars' Vennel
Boyd, Mrs, grocer, 5 Old Bridge Street, m
Boyes, George, warehouseman, 10 Welldale Terrace, m
Boyes, James, coachman, 58 Brewery Street
Boyes, Joseph J., smith and cycle mechanic, 15 Howgate Street, m
Boyes, William, labourer, 11 Murray Place, Glebe Street
Boyes, William, stoker, Ramsay Place
Boyes, William D., assurance agent, 34 Bank Street
Boyes, Mrs E., 12 Burns Street
Boyle, E. P., wine merchant, 10 Nith Place; h, Glen Rosa, Craigs Road

The Resources, Ideas, and Experience of the DUMFRIES STANDARD for Printing and Bookbinding of every description are at your disposal.

Our resources include costly linotype machines and printing presses of the latest patterns, newest type faces, and up-to-date bookbinding plant, while efficient workmen enable us to produce the best work at moderate cost.

We are pleased at all times to submit samples of our work, in the confident belief that these are our best advertisement. When you are next in need of any printed matter try the STANDARD.

HIGH STREET, DUMFRIES.

Let . . . People Know.

You don't know how many good accounts you miss just by a freak of fortune. ¶ New residents don't know about you, old residents never think you might do better for them than their present tradesmen. ¶ Let people know that yours is the shop, by advertising the fact. ¶ A series of well-planned advertisements inserted in the "DUMFRIES STANDARD" will draw in the new residents and bring you many a trial order from people who might have traded with you years ago if only they had thought about it. ¶ Our representative will be pleased to discuss the question with you on receipt of a post-card addressed to

Dumfries Standard
Advertising Dept.,

High Street, DUMFRIES.

Boyle, William, 5 Cumberland Street
Boyle, Mrs Helen, Ivy Bank
Boyle, Miss, 19 Friars' Vennel
Brady, P., 44 Queensberry Street
Brady, John, 16 Queensberry Street
Bradley, Joseph, millworker, 128 St. Michael Street
Brand, Janet, 5 Mitchell's Lane, m
Branney, Thomas, hairdresser, 3 King Street; h 7 King Street
Branney, Mrs Mary, 155 High Street
Brash, Thomas, & Son, grocers and wine merchants, 168 High Street
Brash, Thomas, wine and spirit merchant, Cumberland Villa
Braithwate, H., confectioner, 123 St Michael Street
Bremner, Mrs, 55 Burns Street
Brend, James, moulder, 34 King Street, m
Brend, James, baker, 2 Robertvale Terrace
Bridges, William, slater and slate merchant, 58 Queen Street
Bridges, John, & Son, 58 Queen Street
Bridges, Henry Kirkpatrick, joiner, 1 Roseland Terrace
Bridges, John, sawyer, Beaconsfield Cottage, Milldamhead
Bridges, Mrs, Roselyn, Cardoness Street
Bridges, Mrs Sam., 97 Queen Street
Briggs, George, carter, Rotchell Road
Brinkworth, Mrs, 6 Linden Grove
British Linen Bank, 86 Irish Street
Broadfoot, Robert M., police constable, Ellerslie, Noblehill
Broadfoot, Thomas, plasterer, 5 Mill Road, m
Broadfoot, William, lathsplitter, 25 Friars' Vennel
Broadfoot, Mrs, 43 Glasgow Street
Broatch, Alexander, shoeing smith, 70 Irish Street
Brodie, David, clothier (Hastie & Brodie, The Old House, High Street); h Ravenscraig, Rotchell Road, m
Brodie, James, shoemaker, 26 High Street
Brodie, William, millworker, 7 Seed Row, Church Street, m
Brodie, William, railway guard, 4 Welldale Terrace, m
Brodie, Mrs, laundress, 41 College Street, m
Brooker, Alfred, school board officer (Dumfries Landward), Schoolhouse, Noblehill
Brown, W., & Son, joiners, cartwrights, and undertakers, Mill Road, m
Brown, Archibald, painter, 16 Nith Place
Brown, A., bank teller, 3 Marchbank Terrace
Brown, A. A., prison warder, Nelson Street, m
Brown, David, baker, 6 Balmoral Road
Brown, David, moulding machineman, 19 Balmoral Road
Brown, David, gardener, 37 College Street, m
Brown, David, street porter, 47 Loreburn Street
Brown, David, coach-painter, 2 Millbrae, m
Brown, David Kirk, Dryfe Cottage, Milldamhead
Brown, George, millworker, 65 Friars' Vennel

Brown, Henry, foreman engineer, Lewis Place, Ryedale, m
Brown, Hugh, draper and carpet warehouseman, 16 Rae Street
Brown, James, vanman, 37 Church Street, m
Brown, James, joiner and cartwright, 40 and 42 Shakespeare Street; h 60 Broom's Road
Brown, James, porter, 6 English Street
Brown, James, coalman, 59 English Street
Brown, James, flesher, 85 English Street
Brown, James, & Son, builders, College Street, m; h 41 Glasgow Street, m
Brown, James, shoemaker, 174 St Michael Street
Brown, James, joiner, 188 St. Michael Street
Brown, James H., yarn department manager, 5 Nellieville Terrace, m
Brown, John, watchmaker, 5 Balmoral Road
Brown, John, coachbuilder, 2 Church Place
Brown, Joseph, pensioner, 37 Church Street, m
Brown, John, ostler, 7 Greyfriars' Street
Brown, John, carriers' porter, 168 Irish Street
Brown, John, railway porter, 32 King Street, m
Brown, John, coalman, 42 Loreburn Street
Brown, John, hotel boots, 13 Montague Street
Brown, John, loco. fireman, 29½ Rae Street
Brown, John Crockett, vanman, 31½ Rae Street
Brown, John H., yarn foreman, 11 Primrose Street, m
Brown, Lawson, engine-driver, Alpine Bank
Brown, Owen Jones, hairdresser, 21 Queen Street
Brown, Robert, mason, Pullman Terrace
Brown, Sam., registrar, 57 Buccleuch Street; h Morton Villa, Lovers' Walk
Brown, Sam., millworker, 149 St. Michael Street
Brown, Thomas, painter and decorator, 17 St. Andrew Street; h 15 St. Andrew Street
Brown, William, labourer, Crombie Buildings
Brown, William, motor builder, 41 Friars' Vennel
Brown, William, joiner, Millbrae Terrace, m
Brown, William, scavenger, 37 Queen Street
Brown, William, joiner, 188 St. Michael Street
Brown, William, storeman, 21 Shakespeare Street
Brown, William, engine-driver, Tannock Place, Greenbrae
Brown, William James, joiner, 7 David Street, m
Brown, W., engine-driver, 7 Henry Place
Brown, Mrs B., grocer, sub-P.O., 8 Franklin Terrace, Troqueer Road, m; h Charter House, m
Brown, Mrs Burns, 191 High Street
Brown, Mrs Frances L., millworker, 10 Welldale Terrace, m
Brown, Mrs Jane, nurse, 23 Terregles Street, m
Brown, Mrs Jane L., 131 High Street
Brown, Mrs J., 131 High Street
Brown, Mrs Margaret, 14 High Street

Brown, Mrs Marion, 86 Queensberry Street
Brown, Mrs Mary, Charter House, Troqueer Road, m
Brown, Mrs Sarah, 92 Queen Street (apartments)
Brown, Mrs, 10 Albany Place (apartments)
Brown, Mrs, 15 King Street
Brown, Mrs, 57 Queensberry Street
Brown, Miss Elizabeth, housekeeper, 45 Church Street, m
Brown, Miss M., dressmaker, 36 Shakespeare Street
Brown, Miss, 14 Catherine Street
Brown, Miss, Edina Cottage, Kingholm Road
Brown, Christian, 74 Broom's Road
Brown, Mary, 2 Murray Place (apartments)
Brown, Sarah, millworker, 96 St. Michael Street
Browne, Sir James Crichton, Crindau
Browne, Miss, 8 Langlands
Brownlee, Miss Isabel, ladies' and children's outfitter, 19 St. Andrew Street; h 125 Queensberry Street
Brownridge, Mrs G., 77 Shakespeare Street
Bruce, John, tweed finisher, Renwick Bank, m
Bruce, Mrs Ellen, millworker, Nithsdale Terrace
Brucciani, Mrs Maria, confectioner, 181-183 St. Michael Street; h 186 St. Michael Street
Brunton, Frank, tanwork employee, 1 Cameron Place
Brunton, Thomas Ireland, grocer, 75 St. Michael Street; h 1 Corberry Terrace, m
Brunton, Catherine, grocer, 116 Queensberry Street; h 114 Queensberry Street
Bryant, James, millworker, 24 Friars' Vennel
Bryant, William, hawker, 49 Church Street, m
Bryant, Mrs, 5 Maxwell Street, m
Bryden, James, millworker, 14 Howgate Street, m
Bryden, John, wood forester, 31½ Galloway Street, m
Bryden, Johnston, mason, Hazel Bank, Greenbrae
Bryden, John, woodman, 45 Swan's Vennel
Bryden, Robert, pattern weaver, 9 Observatory Terrace, m
Bryden, William, lorryman, 99 English Street
Bryden, Mrs M., 27 Wallace Street
Bryden, Mrs, 63 Glasgow Street
Bryden, Mrs, Lucknow Place, Annan Road
Bryden, Grace, 10 Welldale Terrace, m
Brydone, Miss W., saleswoman, 72 Queensberry Street
Brydson, Joseph, tailor, 25 College Street, m
Bryson, Alexander, wine merchant, 109-111 Irish Street; h Castramont, Rotchell Park, m
Bryson, D., labourer, 60 Queensberry Street
Bryson, Robert, coachman, 5 Loreburn Street
Bryson, Thomas, cab-driver, 10 Assembly Street
Bryson, Thomas, plumber, 1 Park Terrace, Glebe Street
Bryson, Miss, dressmaker, 1 Maryville Terrace
Bryson, Mrs Marion, 1 Maryville Terrace

Bryson, Miss Johan, 49 St. Michael Street
Bryson, Miss M., 108 Queen Street
Bryson, M., 3 Cumberland Street
Buchan, R., & Son, confectioners, 46 Buccleuch Street
Buchan, R., confectioner, Calder Bank, m
Buchan, W. K., confectioner, 1 Marchbank Terrace
Buchanan, David, ostler, 12 King Street
Buchanan, John, commercial traveller, 3 Leafield Gardens
Buchanan, William, railway watchman, Carron Bank, Greenbrae
Bull, Mrs. 71 Queen Street
Bunn, A. W., surveyor of taxes, 21 Galloway Street, m
Bunting, E. C., commercial traveller, 4 Irvine Terrace, Greenbrae
Burdett, Frederick, draper, 1 Irvine Terrace
Burdett, Sidney, hosiery foreman, 21 Devorgilla Terrace, m
Burgess, Robert, gas stoker, 26 King Street
Burgess, Mrs Jane, 14 Wallace Street
Burgess, Mrs L., 1 St. Michael's Buildings
Burgess. Mrs, 141 St. Michael Street
Burgess, Margaret, 166 St. Michael Street
Burnet, Miss, 6 Albany Place
Burnie, David, goods porter, 3 Henry Street
Burnie, John, railway employee, 32 Queensberry Street
Burnie, John, gas stoker, 10 Wallace Street
Burnie, Robert, 55½ Glasgow Street, m
Burns, James, aerated water manufacturer, 19 Assembly Street
Burns, James, aerated water works, Dockhead
Burns, James, labourer, 50 Irish Street
Burns, Robert, hairdresser, 1 and 3 Nith Place
Burns, Thomas, Ivy Bank
Burns, Mrs John, grocer, 23 Church Street, m
Burns, Mrs, 23½ Glasgow Street, m
Burnside, William, pastry baker, 39 Irish Street
Burnside, Janet Balieff, 3 Portland Place, m
Busby, Job, boot and shoemaker, 142 Queensberry Street
Busby & Co., boot and shoemakers, 118 High Street
Butler, John, railway employee, 32 Brooke Street
Butter, Peter, bank teller, Atholl Bank, Noblehill
Byar, John, tailor, 16 King Street, m
Byers, A. D., scourer, 85 English Street
Byers, George, labourer, 37 Swan's Vennel
Byers, John, shoemaker, 2 Nith Place
Byers, John, florist and fruit merchant, 48 High Street; h 110 Queen Street
Byers, Jos., outfitter, 19 and 21 High Street
Byers, Jos., clothier, 60 Queen Street
Byers, Newall M'K., engineman, Railway Cottage, Leafield Road
Byers, Robert, stoker, 7 Welldale Terrace, m
Byers, Mrs Mary, glove seamer, 93 St. Michael Street
Byers, William, goods porter, 113 St. Michael Street
Byers, William, fruiterer, florist, and nurseryman, 7 Church Place; h 1 Catherine Street

Byers, William, 40 Friars' Vennel
Byers, William, labourer, 83 Shakespeare Street
Byers, Mrs Jane, millworker, 47 Church Street, m
Byers, Maggie, dressmaker, 27 King Street, m

C

Caesar, Miss, Elsmore, Cardoness Street
Cairns, S., & Son, painters and decorators, 19-20 Galloway Street
Cairns, Alexander, painter and decorator, 3 and 4 Galloway Street; h Troqueer Road
Cairns, Alexander, painter, Franklin Place, Troqueer Road, m
Cairns, David, painter, 20 Glasgow Street, m
Cairns, Rev. John, M.A., minister of Buccleuch Street United Free Church, Halldykes, Rotchell Park, m
Cairns, John, coachbuilder, Ashbank, Ryedale, m
Cairns, John, labourer, 40 Glasgow Street, m
Cairns, John, powerloom tuner, 32 High Street
Cairns, John, coachbuilder, 85-86 Whitesands
Cairns, John, jun., coachsmith, Ashbank, Ryedale, m
Cairns, Robert D., art master, Selmar, Cardoness Street
Cairns, Sam., compositor, 19 Assembly Street
Cairns, Thomas, 2 Olive Bank, m
Cairns, Walter, machine warper, Millbrae Terrace, m
Cairns, William, coachbuilder, 159 Irish Street
Cairns, William Mundell, painter, 3 Observatory Terrace, m
Cairns, M., millworker, 6 Howgate Street, m
Calder, Mrs, 31 Friars' Vennel
Calderwood, John, powerloom tuner, 61 St. Michael Street
Caldow, James, railway inspector, Sunnybank, Lockerbie Road
Caldow, William, gardener, 7 High Street, m
Caldow, Mrs H., Stanley Villa, Rotchell Park, m
Caldow, Mrs Margaret E., 1 Albany
Caldow, Miss, 46 Academy Street
Caldwell, James, dyer, 101 English Street; h 91 Shakespeare Street
Caledonian Railway Company's Goods Station, St. Mary's Street
Callander, Charles, baker, Inglewood, Edinburgh Road
Callander, Gavin, & Son, Palmerston Saw Mills, m
Callander, David, 168 Irish Street
Callander, Gavin, engineer, Palmerston Iron Works, m; h Ellenton, m
Callander, George, labourer, 52 Friars' Vennel
Callander, James, railway employee, 8 David Street, m
Callander, James, timber merchant, Denebank, Castle-Douglas Road, m
Callander, John, insurance collector, 23½ Glasgow Street, m
Callander, Robert, plumber, 24 Glasgow Street, m
Callander, Robert, shedman, 45 High Street
Callander, Robert, plumber, 128 St. Michael Street
Callander, Samuel, pattern dissector, Ashbank, Ryedale, m

Callander, William, market gardener, Stoop, Greenbrae
Callander, Mrs A., Tranmere, Castle-Douglas Road, m
Callander, Mrs G., 4 Welldale Place, m
Callander, Mrs John, Inglewood, Edinburgh Road
Callander, Miss, 16 Montague Street
Calvert, James, Gartmore, Annan Road
Calvert, Mrs, Blythswood, Noblehill
Cameron, Duncan, shepherd, 1 Turner's Terrace, Glasgow Street, m
Cameron, George, labourer, 2 St. Michael's Buildings
Campbell, F. & H., coachbuilders, 2 York Place; h 1 York Place
Campbell, Alexander George, warehouseman, 13 Maxwell Street, m
Campbell, David, railway employee, Maxwell Street, Annan Road
Campbell, Duncan, upholsterer, 2 Market Square, m
Campbell, Edward, linotype operator, 6 Henry Street
Campbell, H. G., grocer, 142 St. Michael Street
Campbell, Rev. James A., minister, Manse of Troqueer, m
Campbell, Rev. J. Montgomery, St. Michael's Manse
Campbell, James, inspector of police, 5 Linden Grove, Dock Park
Campbell, James, iron and steel grinder, 32 Shakespeare Street
Campbell, James, electrical engineer, Stella Bank, Eastfield Road
Campbell, John, 7 English Street
Campbell, Miss P., dressmaker, 7 English Street
Campbell, Matthew, grocer, 108 Friars' Vennel; h 110 Friars' Vennel
Campbell, Muir, dental mechanic, Eastfield Terrace
Campbell, Walter, fireman, Ryedale House Cottages, m
Campbell, William, postal clerk, Sylhet, Annan Road
Campbell, William B., district insurance inspector, 4 Wellwood Place, Annan Road
Campbell, Mrs, 88 English Street
Campbell, Mrs, 3 Mitchell's Lane, m
Campbell, Mrs, 60 Queensberry Street
Campbell, Mrs, Waverley, Hill Street, m
Campbell, Miss Agnes, The Cedars, Lockerbie Road
Campbell, Wilhelmina, 5 Market Square, m
Campion, George, Sheriff-Substitute, Larkfield
Candlish, John, warehouseman, 7 King Street, m
Cannon, James, commercial traveller, Florenceville, m
Cannon, J. & J., cycle agents, 83 English Street
Cannon, J., cycle agent, 1 Maxwell Place, Annan Road
Cannon, John, boilermaker, 1 Maxwell Place, Annan Road
Carlyle, T. & R., seed and wool merchants, 111 Loreburn Street and Whitesands
Carlyle, Robert, vanman, 7 Old Bridge Street; m
Carlyle, Robert, pattern weaver, 30 Swan's Vennel
Carlyle, R., 3 Catherine Street (apartments)
Carlyle, William, pattern weaver, 21 St. Michael Street
Carlyle, Mrs Catherine, 2 Nithbank
Carlyle, Mrs, pastry cook and confectioner, 23 St. Michael Street
Carmichael, George, blacksmith, 16 Brewery Street
Carmichael, William, postmaster, Kincraigie, Albert Road, m

Carmont, James, treasurer, Crichton Royal Institution, clerk and treasurer, Nith Navigation Commissioners, 48 Buccleuch Street; h Castledykes
Carnegie, David, 32 Buccleuch Street
Carney, Mrs, 8 Welldale Terrace, m
Carnochan, Adam, flesher, 12 High Street, m; h 11 High Street, m
Carnochan, Frank, butcher, 20 Friars' Vennel; h 11 High Street, m
Carnochan, William, railway servant, 114 Queensberry Street
Carradice, James, engine-driver, Cresswell Terrace, 123 Broom's Road
Carradice, R., printer, Stoop
Carradice, William, timekeeper, 1 Kerwyn Terrace, Academy Street
Carrick, Mrs, 11 Troqueer Cottages, m
Carrick, Bridget, 8 Queensberry Street
Carroll, David, millworker, 28 Brewery Street
Carroll, James, fruiterer and confectioner, 4 Nith Place; h 50 High Street
Carruthers, Alexander J., draper, 4 Buccleuch Street.
Carruthers, G. B., solicitor, 11 Albany Place
Carruthers, James, janitor, 6 Glasgow Street, m
Carruthers, James, grocer and wine merchant, 90 High Street; h Rosebank, Terregles Street, m
Carruthers, James Alexander, Nith View Cottage, Castlebank
Carruthers, John, railway lorryman, 11 Rosevale Cottages
Carruthers, John J., joiner, 54 Glasgow Street, m
Carruthers, J., potato dealer, 110 Irish Street
Carruthers, Matthew, clogger, Millbrae Terrace, m
Carruthers, Robert, mineral water manufacturer, Newall Terrace; h Kirkbank
Carruthers, Robert, weaver, 9 St. Michael's Buildings
Carruthers, R., gardener, 8 St. Michael's Buildings
Carruthers, William, 2 Sutherland Terrace, m
Carruthers, Miss Clementina, fancy goods dealer, 173-175 St. Michael Street
Carruthers, Miss Jane, 9 Carruthers's Cottages, Broom's Road
Carruthers, Misses Sarah and Elizabeth, 64 Queen Street
Carson, George, Gillfield Terrace
Carson, George, police constable, 45 Glasgow Street, m
Carson, James, overseer, Post Office, Cowansville, Annan Road
Carson, James, 2 Norfolk Terrace, Glencaple Road
Carson, James, vanman, 171 St. Michael Street
Carson, James, builder, 49 Swan's Vennel
Carson, John, joiner, Dock Park Terrace, 53 Swan's Vennel
Carson, John D., town postman, 17 King Street, m
Carson, Thomas, millworker, 13 Maxwell Street, m
Carson, Mrs Mary, Noblehill
Carson, Mrs, 13 Briarbank, Greenbrae
Carson, Miss Agnes, 16 Howgate Street, m
Carson, Miss A., 35 Burns Street
Carson, Sarah, 7½ St. Andrew's Street
Carswell, William, school teacher, 3 Douglas Terrace, Annan Road

Carter, Adam, millworker, 10 Burns Street
Carter, Alex., hairdresser, 24 High Street; h 16 Nith Place
Carter, John, fireman, Infirmary Lodge
Carter, Robert, baker, 5 Nith Avenue
Carter, William, tweed designer, 11 Wellwood Place, Annan Road
Carter, Miss M., certificated teacher of dancing, 63 Loreburn Street
Casey, Mrs, 3 Mill Road, m
Cassady, Eliz., 8 Mitchell's Lane, m
Cavan, David, stockingmaker, Sutherland Terrace, m
Caven, Jane, 23 Loreburn Street
Cavens, David, hosiery worker, 1 Sutherland Terrace, m
Cavens, James, millworker, Ivy Bank
Cavet, Mrs Janet, 41 Brooke Street
Chalmers, W., & Son, bootmakers, Midsteeple Buildings
Chalmers, George, millworker, 187 High Street
Chalmers, John, assistant treasurer, Savings Bank; h Ormidale, Albert Road, m
Chalmers, John, coachsmith, 1 Pleasance Cottages, Annan Road
Chalmers, Robert S., commercial traveller, 43 Moffat Road
Chalmers, W., bootmaker, Thomasville, 3 Moffat Road
Chambers, Robert, shoemaker, 134 Irish Street
Chambers, Samuel, mason and slater, 14 King Street, m
Chapman, Rev. A., M.A., clergyman, St. Mary's Manse
Chapman, C. S., Leny Lea, 21 Moffat Road
Charlesworth, Thomas, joiner, 20 Terregles Street, m
Charlesworth, William J., tweed designer, 2 Woodvale Terrace, m
Charlesworth, Mrs Margaret, 1 Ryedale Terrace, m (apartments)
Charlesworth, Elizabeth, confectioner, 14 High Street, m
Charlton, John, & Sons, grain merchants, 32 Bank Street
Charlton, James, grain merchant, Huntingdon
Charteries, Spence & Co., Limited, Scotch tweed manufacturers, Rosefield Mills
Charteries, Samuel, manufacturer, Rosefield House
Charteries, William, tweed manufacturer, Rathan, Newabbey Road, m
Charteris, James, butcher, 98 High Street
Charteris, J. W. P., cabinetmaker, 20 Maxwell Street, m
Charters, James, 'bus porter, 168 Irish Street
Charters, William, foreman scourer, 16 St. David Street
Cheadle, J. W., professor of music, 37 Castle Street
Chesser, John T., mechanician, 3 Maxwell Place; h 16 Cardoness Street
Chicken, John, & Sons, bakers and confectioners, 46 Galloway Street, m, and 95 English Street
Chicken, Joseph Henry, baker, Albert Road, m
Chicken, J. Nelson, baker, Westfield, Laurieknowe, m
Chicken, Percy, baker, 1 Nelson Street, m
Chicken, Mrs, Clair Mount, Victoria Road, m
Chisholm, Thomas H., butcher, 6 Cassalands Terrace, m
Christie, James, mill foreman, 7 Woodside Terrace, m
Christie, Mrs, The Neuk

Christine, Robert, police constable. 109 English Street
Clacherty, Miss E., Lochinvar Temperance Hotel, 118 English Street
Clachrie, James, coal hawker, 168 Irish Street
Clachrie, Mary D., 2 High Street, m
Clark, David, 4 Linden Grove
Clark, Frederick W. A., commercial traveller, Ardath, Lovers' Walk
Clark, George, retired minister, The Mile House, Moffat Road
Clark, Hugh, bookseller and stationer, 18 English Street; h 10 Wellwood Place, Annan Road
Clark, James, lorryman, 9 Balmoral Road
Clark, James, millworker, Emerald Terrace, 20 Swan's Vennel
Clark, John, tuner, 7 College Street, m
Clark, John, engine-driver, 65 Irish Street
Clark, John, baker, 9 Murray Place
Clark, Joseph, labourer, 115 Craigs Road
Clark, Robert, retired farmer, 1 Olive Bank, m
Clark, Peter, Primrose Bank, Lockerbie Road
Clark, William, miner, 23½ Glasgow Street, m
Clark, William, joiner, 3 Henry Street
Clark, Mrs Margaret, 9 St. Michael Street
Clark, Mrs, 20 Montague Street
Clark, Misses, 74 High Street
Clark, Miss Margaret, millworker, 27 Church Street, m
Clark, Barbara, 23 Glasgow Street, m
Clark, Janet, 115 Craigs Road
Clark, Wilhelmina, 2 Glasgow Street, m
Clarke, Francis, pedlar, 99 St. Michael Street
Clarke, Francis, millworker, 100 St. Michael Street
Clarke, Fred. Hugh., M.B.C.M., physician and surgeon, Charlotte Street
Clarke, Mrs Agnes, 61 St. Michael Street
Clarke, Misses, Mount Pleasant, m
Cleeberg, Charles, & Son, manufacturers, Newall Terrace; h Carlsruh, Greenbrae
Cleland, J. C., retired farmer, Albany Lodge
Cleland, James Arthur, Clonmore, St. Cuthbert's Avenue, m
Cleland, John Luke Scott, Clonmore, St. Cuthbert's Avenue, m
Clemenson, Misses, 10 Maxwell Street
Clenaghan, James, cattle dealer, Emerald Park, Annan Road
Clenahan, Robert, labourer, 29 Glasgow Street, m
Clenahan, William, goods porter, 5 King Street, m
Clephane, Peter Fairbairn, chimney sweep, 48 St. Michael Street
Clint, Mrs Margaret, 45 Shakespeare Street
Cloudsdale, W. H., labourer, 8 Pleasance Cottages, Annan Road
Clydesdale Bank, Ltd., 54 Buccleuch Street
Clydesdale Bank, Ltd., 1 Galloway Street, m
Cochran, Alexander, boot shop manager, Isa Cottage, Park Road, m
Cochrane, Andrew, house surgeon, Royal Infirmary
Cochrane, Andrew, coachtrimmer, 185 St. Michael Street

Cochrane, James, postman, 122 Loreburn Street
Cochrane, James, baker, 30 St. David Street
Cochrane, Wm. N., factory worker, 4 Westpark Terrace, m
Cochran, Mrs Ann, 7 Mill Road, m
Coid, James, labourer, Lindsay Place, Greenbrae
Coldwell, Arthur, A.R.C.O., organist and music teacher, Janeville, 109 Broom's Road
Collins, Edward, James, labourer, 39 Church Street, m
Collins, Hugh, fireman, 4 St. Michael's Buildings
Collins, Mrs M., 2 Chapel Street
Collins, Esther, factory worker, 99 St. Michael Street
Coltart, John, horseshoer, "1901," Glasgow Street, m
Coltart, William, dyer, 4 Roseland Terrace, Troqueer Road, m
Coltart, William A., clogger, 11 Irvine Terrace, Greenbrae
Coltart, Mrs Agnes, waitress, 38 Queensberry Street
Coltart, Mrs, 21 High Street
Colvin, James, & Co., drapers, 41 High Street
Colvin, Robert, retired farmer, Pleasance Villas, Annan Road
Comb, Mrs R., 127 Broom's Road
Commercial Bank of Scotland, Ltd., 94 Irish Street
Commercial Stables, Irish Street (Wm. Irving, job and posting master)
Common, W. B., retired merchant, Gracefield
Conchie, John, railway employee, 8 Briar Bank, Greenbrae
Connell, Thomas, carter, 41 Friars' Vennel
Connell, Mrs, Whitehouse, Annan Road
Connolly, Bernard, draper and broker, 62 Friars' Vennel; h 64 Friars' Vennel
Connelly, James, sack merchant, 41 Swan's Vennel
Connolly, Mrs Jane, 93 English Street
Connor, John, compositor, 61 St. Michael Street
Connor, John A., compositor, 3 Park Terrace
Constantine, D., painter, decorator, and picture frame maker, 107 High Street; h 56 Queen Street
Cook, Alexander, miller, 36 College Street, m
Cook, Alexander, hewer, 9 Market Street, m
Cook, John, carter, Nithside Lodge, m
Cook, Joseph, railway guard, 74 English Street
Cook, Thomas, hawker, 32 Munches Street
Cook, Mrs Mary, 3 Geddes Place, m
Cook, Mrs, 1 Maxwell Street, Annan Road
Cooke, Mrs Bowen, Maybank, Lovers' Walk
Cooley, Jemima, 45 Shakespeare Street
Coombes, Wm., baker, 26 High Street
Cooney, James, 34 Queensberry Street
Cooney, Patrick, furniture dealer, 24 St. David Street; h 9 Greyfriars' Street
Cooney, Patrick, jun., furniture dealer, 60 Shakespeare Street
Cooney, Mrs Mary, furniture dealer, 26 Munches Street
Cooper & Co., grocers, 130-132 High Street

Co-operative Society's Coal Depot, G. and S.-W. Goods Yard
Cooper, Andrew, spirit merchant, Spread Eagle Inn, 5-6 Galloway Street, m; h 5 David Street, m
Cooper, Francis, carver and gilder, 3 Nith Avenue
Cooper, John, labourer, 16 College Street, m
Cooper, Mrs, 67 College Street, m
Copland, James, superintendent, Post Office, 3 Olive Bank, m
Copland, James, Thistle Bank, Maxwell Street, m
Copland, John, traveller, 12 Carnegie Street
Copland, John, woollen spinner, 2 Troqueer Cottages, m
Copland, Maxwell I., hotelkeeper, Commercial Hotel, 79 High Street
Copland, Mrs Eliza, The Laurels, Lockerbie Road
Copland, Mrs Mary, 5 Pleasance Cottages
Corbett, John, commercial traveller, The Torrs
Corbett, Helen, 49 Wallace Street (apartments)
Cornet, Edward, motor agent and coachbuilder, 3 St. Mary's Street; h 2 St. Mary's Street
Corporation Gasworks, Cumberland Street
Corrie, Adam, shoemaker, 10 Murray Place
Corrie, Joseph, J.P., Millbank, m
Corrie, Mrs, 64 Buccleuch Street
Corrie, Miss, Kindar, Rotchell Road, m
Corson, Wm., printer, 16 High Street
Corson, Miss Agnes, laundress, Stoop
Corson, Mrs M. J., 142 North Queensberry Street (apartments)
Corson, Mrs, fruiterer and confectioner, 96 Friars' Vennel; h 94 Friars' Vennel
Cosgrove, Mary, dressmaker, 12 Assembly Street
Cossar, John, postman, 190 St. Michael Street
Cossar, Thomas, postal clerk, Craignee, Terregles Street, m
Costin, Wm., butcher, 38 Munches Street
Costin, Mrs Susan, caretaker, 35 Buccleuch Street
Costin, Miss M. A. R., retired dressmaker, 46 Academy Street
Costin, Miss, 10 Chapel Street
Coulthart, David, draper, Teresa Villa, Lovers' Walk
Coulthart, Mrs, 3 Observatory Terrace, m
Coupland, David, quarryman, 34 Friars' Vennel
Coupland, George, baker, 7 Observatory Terrace, m
Coupland, H., hairdresser, 6 High Street; h 1 Robertville Terrace, Barnslaps
Coupland, James, plumber, 14 Old Bridge Street, m
Coupland, Joseph Boe, butcher, 180 St. Michael Street
Coupland, Joseph G., traveller, Lochview, m
Coupland, Wm., millworker, 51 College Street, m
Coupland, William Cowan, drawer, 123 St. Michael Street
Coupland, Miss Mary, weaver, Lewis Place, Ryedale, m
Coupland, Jane, grocer, 178 St. Michael Street; h 87 St. Michael Street

Cowan, A., & Son, manufacturers and clothiers, 43 Galloway Street, m
Cowan, James, 25 Swan's Vennel
Cowan, James Bryden, jun., weaver, 55 St. Michael Street
Cowan, John, foreman spinner, 65 Dock Park Terrace
Cowan, John, manufacturer, Glenview, m
Cowan, John, lorryman, 141 St. Michael Street
Cowan, Robert, Victoria Inn, 37 Friars' Vennel; h 39 Friars' Vennel
Cowan, Robert, baker, 3 Sutherland Terrace, m
Cowan, Thomas, ploughman, Lindsay Place, Greenbrae
Cowan, Thomas, cabman, 13 Terregles Street, m
Cowan, Mrs Elizabeth, 5 Howgate Street, m
Cowan, Mrs Janet, Roseneath Cottages, Greenbrae
Cowan, Mrs M. C., 12 Glasgow Street, m
Cowan, Mrs, 4 Mitchell Lane, m
Cowan, Mrs, 1 St. Michael's Buildings
Cowan, Miss Jane, Central Restaurant, 135 High Street
Cowan, Miss, 20 Church Crescent
Cowan, Agnes, Otago Cottage, Moffat Road
Cowan, Catherine, 4 Howgate Street, m
Cowden, James, porter, 35 Irish Street
Cowie, A., mason, Rose-end Cottage, Greenbrae
Coyne, Daniel, labourer, 40 Friars' Vennel
Crackston, John, & Sons, builders, Howgate Street, m
Crackston, James Edgar, builder, 3 Queensberry Terrace, Terregles Street, m
Crackston, John, builder, Craigmore, Nelson Street, m
Crackston, Mrs Mary, Amy Bank, Terregles Street, m
Crackston, Mrs Mary, 2 Portland Place, m
Crackston, Mrs, Chapelmount, m
Craddock, James, flesher, 64 High Street
Cradock, James, flesher, Church Crescent; h 42 Rae Street
Cradock, Wm., cattle dealer, Helenbank, Victoria Road, m
Cradock, Mrs, Glencoe, Ardwall Road
Craig & Geddes, solicitors, 8 English Street
Craig, Archibald, woollen pattern weaver, 6 Troqueer Cottages, m
Craig, Charles, hammerman, 99 English Street
Craig, George, grocer, Craigland, Lovers' Walk
Craig, John, baker, 54 Glasgow Street, m
Craig, John, waggon inspector, 5 Whitesands
Craig, Robert, grocer, 7 Academy Street
Craig, Robert, grocer, 1 Deansgate, Nelson Street, m
Craig, Robert, grocer, 14 Glasgow Street, m
Craig, Thomas, foreman granite cutter, 6 St. Mary's Place
Craig, Wm., gardener, 171 St. Michael Street
Craig, Mrs Ann, weaver, 154 St. Michael Street
Craig, Miss Jane, dressmaker, 171 St. Michael Street
Craig, Mrs, 49 St. Michael Street
Craig, Miss Jeanie, 17 Queen Street

Craig, Miss, 2 Eastfield Road
Craik, George Wm., photographer and enlarger, 27 Loreburn Street; h 34 Bank Street
Craik, Mrs E., 14 High Street
Craik, Mrs James, 27 Bank Street
Craik, Mrs Janet, 34 College Street, m
Craik, Miss Lizzie, 3 Chapel Street
Craik, Miss S., 3 Chapel Street
Cranston, Mrs, 11 Bank Street
Craven, John, gardener, Stoop
Craven, Joseph, goods guard, 61 St. Michael Street
Craven, Thomas, railway fireman, Primrose Bank
Crawford, Robert, labourer, 17 Maxwell Street, m
Crawford, Mrs Mary, 3 Victoria Terrace
Crawford, Mrs, 12 Academy Street
Crawford, Agnes, Kilmartin, Newabbey Road, m
Creighton, George, railway carter, Bleachfield
Creighton, James, millworker, Crombie Buildings
Creighton, Peter, weaver, 10 Church Street, m
Creighton, Robert, warehouseman, 106 Friars' Vennel
Creighton, Mrs B., 16 Nith Place
Cresswell, Miss Henrietta, Nunholm House
Crichton, George, weaver, 3 Troqueer Cottages, m
Crichton, John Maxwell, tweed finisher, 5 Troqueer Cottages, m
Crichton, William Dempster, plumber, 7 Albert Place, George Street
Crichton, Miss, 4 Lovers' Walk
Crichton, Sarah, spirit merchant, 117 Queensberry Street
Crichton, Miss, 39 Rae Street
Critchley, John W., rector of Academy, Cleveleys, Edinburgh Road
Croall, John, gardener, York Place Nursery
Croan, Thomas, fishmonger, 49 Bank Street; h 16 Whitesands
Crockett, John, coach bodymaker, 9 Maxwell Street, m
Crockett, Wm., labourer, 155 High Street
Crocket, Miss Jane, 30 Bank Street
Crocket, Misses, 32 Buccleuch Street
Crombie, James, coach painter, 3 St. Andrew Street
Crombie, Wilfrid F., architect, Union Street; h Beaumont, Edinburgh Road
Crombie, L. & E., milliners, 2-4 St. Andrew Street; h 3 St. Andrew Street
Crosbie, C. S., watchmaker, 1 Primrose Street, m
Crosbie, David, railway employee, 1 Henry Street
Crosbie, George, engine-driver, 12 Balmoral Road
Crosbie, George, bone setter, Ivy Bank, Noblehill
Crosbie, George L., tailor and clothier, 26 Church Crescent
Crosbie, James Matthew, clogmaker, 5 Ashfield Cottages, Glasgow Street, m
Crosbie, John, 51 Loreburn Street
Crosbie, John, surfaceman, Noblehill Terrace

Crosbie, John, labourer, 120 St. Michael Street
Crosbie, Matthew, machine warper, 20 Irish Street
Crosbie, M., grocer and confectioner, 58 Shakespeare Street
Crosbie, Patrick, sexton, 38 Munches Street
Crosbie, Peter, 11 King Street, m
Crosbie, Robert, fruiterer and confectioner, 114 Friars' Vennel
Crosbie, Robert, pattern weaver, 3 Mill Brae, m
Crosbie, Thomas, cabdriver, 49 English Street
Crosbie, Mrs J., 42 Bank Street
Crosbie, Mrs, 135 High Street
Crosbie, Catherine, 9 Queen Street
Cross, Alex., & Sons, Ltd., seed and manure merchants, 47 Whitesands
Crossan, Samuel, publican, Corner Cupboard, 38 Academy Street; h Portland Cottage, m
Crowther, John, clothier, 10 Balmoral Road
Crozier, Rev. W. G., Baptist minister, Glenmaben, Glebe Street
Cruickshank, Alexander, sanitary inspector, burgh officer, etc., Town Hall Buildings, m
Cummack, Mrs, South View, Rotchell Park, m
Cumming, John, tailor and clothier, 26 St. David Street
Cummings, John, labourer, 123 High Street
Cummings, J., surfaceman, 155 High Street
Cumming, Robert, draper, 77 Friars' Vennel; h St. Ruth's, m
Cunningham, David, saddler, 21 Assembly Street
Cunningham, Henry, labourer, 16 High Street
Cunningham, John, mill foreman, 3 Park Terrace, Glebe Street
Cunningham, Thomas, cycle agent, 16-18 King Street; h 20 King Street
Cumming, Wm., platelayer, 4 Mill Brae, m
Cunningham, Mrs Hugh, 25 Castle Street
Cumming, Mary, 8 Mill Brae, m
Curley, Mrs Annie, charwoman, 83 Shakespeare Street
Currie, Adam, railway guard, Eastfield Terrace
Currie, Bryce, upholsterer, 3 Woodvale Terrace, Rotchell Road, m
Currie, David, packer, 52 St. Michael Street
Currie, Frank, labourer, 48 Church Street, m
Currie, George B., clerk, 16 Whitesands
Currie, James, joiner, Malvern, Greenbrae
Currie, John, fireman, 7 Balmoral Road, Greenbrae
Currie, John, engine-driver, 64 Broom's Road
Currie, John, vanman, 11 King Street, m
Currie, John C., pressman, 30 College Street, m
Currie, Robert, skinner, Clerkhill Cottage
Currie, William, labourer, 49 College Street, m
Currie, William, linotype operator, 10 Devorgilla Terrace, m
Currie, William, sergeant of police, Police Buildings, Terregles Street, m
Currie, Mrs Margaret, Parkhead Cottages, Stoop
Currie, Mrs Mary, 144 St. Michael Street

Currie, Miss M., 127 Queensberry Street
Currie, Mrs, provision dealer, 18 High Street, m
Currie, Mrs, 29 King Street, m
Currie, Miss, Brookfield
Cuthbertson, John, C.R.I. attendant, 13 Devorgilla Terrace, m

D

Daily, James, broker and bag merchant, 126-128 St. Michael Street
Dale, James, locomotive superintendent, Mount Pleasant, Annan Road
Dale, Sam., coach painter, 10 Chapel Street
Dale, Mrs Mary, 77 Shakespeare Street
Dalgliesh, Robert, weaver, 26 High Street
Dalgliesh, Thomas, house painter, 41 Friars' Vennel
Dalgliesh, Walter, joiner, 4 Welldale Terrace, m
Dalling & Co., saddlers, 1 Castle Street
Dalling, Andrew, saddler, 5 Castle Street
Dalling, Wm., insurance agent, Snowdrop Bank, Noblehill
Daniel, John, chemist and druggist, 152 High Street; h 27 Montague Street
Dalrymple, James, millworker, Nithsdale Terrace
Dalziel, Alexander, gardener, 3 Welldale Terrace, m
Dalziel, Martin, joiner, 76 Irish Street
Dalziel, Peter, tuber, 50 Irish Street
Dalziel, Robert, engine-driver, 1 Kirkowens Street
Davidson, Alexander, foreman upholsterer, 1 St. Michael Terrace
Davidson, Alexander, weaver, 6 St. Michael's Buildings
Davidson, George, labourer, 14 Chapel Street
Davidson, James, foreman mason, 11 Balmoral Road
Davidson, James, county analyst, 119 Irish Street; h Summerville, m
Davidson, John, tanner, 89 Loreburn Street
Davidson, John, grocer, 47 Wallace Street
Davidson, Robert, photographer, 59 English Street; h Criffel View, Annan Road
Davidson, Samuel, pianoforte and music seller, 39 Bank Street
Davidson, Mrs Margaret, Kerr's Temperance Hotel, 172 High Street
Davidson, Mrs Sarah, 35 Wallace Street
Davidson, Mrs, 50 High Street
Davidson, Miss, Nythva, Victoria Road, m
Davidson, C. & M., dressmakers, 19 Academy Street
Davidson, S. J., dressmaker, 19 Nith Place
Davies, Thomas, baker, 43 Glasgow Street, m
Davitt, John, gardener, 22 Church Street, m
Dawson, James, carder, 7 Howgate Street, m
Dawson, William, horseshoer, 5 Welldale Terrace, m

Day, Rev. Alex., Congregational minister, Ardgowan
Day, Mrs, 88 English Street
Deans, Thomas, tweed finisher, 7 Roseland Terrace, m
Deed, Sydney Wingfield, organist and teacher of music, Ardmore, Cassalands, m
Dempster, Robert, grocer, 165 High Street; h Kinneuchar, Craigs Road
Dempster, Mrs Mary, 28 Galloway Street, m
Denholm, George, stoker, 78 Burns Street
Denholm, Thomas, labourer, 120 St. Michael Street
Denholm, William, joiner, 115 Craigs Road
Denny, Thomas, plasterer, 18 St. David Street
Denoon, Mrs, Eversley, Victoria Road, m
Devan, James, tinsmith and gasfitter, 58 Friars' Vennel; h 102 Queensberry Street
Dick, John, tailor, 9 Maxwell Terrace, Mill Brae, m
Dick, Mrs, lady's nurse, 23 Galloway Street, m
Dick, Misses J. & A., costumiers and outfitters, 162 High Street; h 104 Loreburn Street
Dickie, Edward, clerk, 29 Swan's Vennel
Dickie, John, solicitor, Ellington, Edinburgh Road
Dickie, John, joiner and undertaker, 117 St. Michael Street; h 113 St. Michael Street
Dickie, Oliver, coach-trimmer, 28 Friars' Vennel
Dickie, Sam., gas manager, 9 Glebe Terrace
Dickie, Wm., sub-editor, "Standard," Merlewood, Albert Road, m
Dickie, William, joiner, 36 Glasgow Street, m
Dickie, W. J., wine merchant, Greystone Park
Dickie, W., & Son, wine merchants, 48 English Street
Dickie, Mrs S., 145 High Street
Dickson, David, 3 Cassalands, m
Dickson, David, vanman, 36 Galloway Street, m
Dickson, David, blacksmith, 14 Greyfriars' Street
Dickson, Edward, jobbing gardener, 4 Camden Place, Barnslaps
Dickson, Irving Edgar, publican, 65 Queensberry Street; h 9 Gordon Street
Dickson, James, plumber, sanitary engineer, etc., 5 Buccleuch Street
Dickson, James, & Sons, plumbers, sanitary engineers, etc., 5 Buccleuch Street
Dickson, James, baker, 2 Wallace Street
Dickson, James Nicholson, powerloom tuner, Paterson Terrace, 24 Swan's Vennel
Dickson, John, vanman, 6 Balmoral Road
Dickson, John, lorryman, 7 Brewery Street
Dickson, John, grocer, 4 King Street; h 17 Montague Street
Dickson, John, carter, 7 King Street
Dickson, John, police constable, 49 Queen Street
Dickson, John, carter, 52 Queensberry Street

THE HYGIENIC LAUNDRY,

ST. MICHAEL STREET, DUMFRIES.

OVER.

THE

HYGIENIC LAUNDRY COY.

St. Michael Street,

DUMFRIES.

Patronised by the best Families in the South of Scotland.

Special Features :—

Excellence of Work . . . .

Prompt Attention to Orders .

Minimum of Tear and Wear

Accurate and Timely Delivery

You may secure our best services by—

TELEPHONE :—No. Dumfries.
WIRE :—" Laundry, Dumfries."
POST CARD addressed to

THE

HYGIENIC LAUNDRY COY.

St. Michael Street,

DUMFRIES.

Dickson, John, commercial traveller, 1 Terregles Street, m
Dickson, John G., plumber, 6 Braehead Terrace, m
Dickson, Joseph, plasterer, 58 Queensberry Street
Dickson, Richard, grocer, 29 Glasgow Street, m
Dickson, Richard, gardener, 72 Loreburn Street
Dickson, Robert, powerloom tuner, 14 Church Street, m
Dickson, R., compositor, 152 Irish Street
Dickson, Samuel, commercial traveller, 17 Rae Street
Dickson, Thomas, tobacconist and newsagent, 45 English Street; h 4 Park Terrace
Dickson, Walter, postal overseer, Blackford, Annan Road
Dickson, William, postman, 11 David Street, m
Dickson, William, drainer, 89 Loreburn Street
Dickson, William, plasterer, 198 St. Michael Street
Dickson, W. R., tobacconist and newsagent, 45 English Street; h Bladnoch, Glebe Street
Dickson, Mrs C., spirit merchant, 33 Bank Street; h Castlebank
Dickson, Mrs, 34 King Street, m
Dickson, Mrs, dressmaker, 1 Mathieson Terrace, Noblehill
Dickson, Miss J., 78 Broom's Road
Dickson, Miss J. P., Nile Bank
Dickson, Agnes, outworker, 45 Glasgow Street, m
Dickson, Agnes, 83 St. Michael Street
Dickson, Archibella, 148 Irish Street
Dickson, Agnes A. Clark, Carruthers' Cottages
Dickson, Eliza, servants' registry office, 116 Irish Street
Dickson, Elizabeth B., 3 Johnstone Park
Dickson, Marion, 134 Irish Street
Dickson, Mary, 89 Irish Street
Dingwall, William, engine-driver, Roseneath Cottages
Dinwiddie, James, & Co., hosiery manufacturers, Bridgebank Factory
Dinwiddie, Lauderdale Maitland, manufacturer, 2 Albany
Dinwiddie, Robert, stationer, Overton, 45 Moffat Road
Dinwiddie, W. A., manufacturer, Bridge Bank
Dinwiddie, Mary, 20 Church Crescent
Dinwoodie, Thomas Blount, waggon inspector, 1 Henry Street
Dinwoodie, William Blount, loco. engine fitter, 1 Henry Street
Dixie, George Douglas, Cassalands House, m
Dobbie, Jemima Ann, Violet Bank, Noblehill
Dobie, K. S., & Son, hay and straw merchants, 29-33 Queen Street
Dobie, Alex., solicitor and bank agent, Craigielea, m
Dobie, Alexander, engine-driver, Ivy Bank, Noblehill
Dobie, Andrew, sheriff officer, 13 English Street
Dobie, Joseph A., tailor, 8 M'Lellan Street
Dobie, Kirkpatrick, hay and straw merchant, 11 Academy Street
Dobie, Mrs K. S., 40 Queen Street
Dobie, Miss, 17 David Street, m
Dobson, Adam, foreman wool sorter, Woodside Cottage, m
Dobson, Alexander, tailor, 115 Craigs Road

Dobson, Alexander, millworker, 1 Sutherland Terrace, m
Dobson, William, ironturner, 16 Balmoral Road
Docherty, Bryce, bowling green keeper, 12 Wallace Street
Docherty, William, scavenger, 89 Loreburn Street
Docherty, William, labourer, 8 Queensberry Street
Dodd, Mrs, 13 High Street, m
Dodds, George, gamekeeper, 13 College Street, m
Dods, John W., & Son, sculptors, St. Mary's Place
Dods, John W., sculptor, Dalmore, Moffat Road
Dods, Miss, Poldean, Rotchell Park, m
Doig, Alexander, millworker, 120 St. Michael Street
Doig, William, tweed weaver, 4 Turner's Terrace, Glasgow Street, m
Doig, Margaret, 34 St. Michael Street
Donald, Thomas, millworker, 40 St. Michael Street
Donald, William, weights and measures assistant, Manning Place, m
Donaldson, John A., boot and shoe maker, 9 Buccleuch Street; h Sandyknowe, Troqueer Road, m
Donaldson, John, clothier, Strowan, Park Road, m
Donaldson, Thomas Geddes, butcher, Renwick Bank, m
Donaldson, William, railway porter, 2 Tannock Place, Greenbrae
Donaldson, Mrs E. J., 8 Primrose Street, m
Donaldson, Misses A. and W., 7 Buccleuch Street
Donnan & Jardine, ironmongers, 80-82 Queensberry Street
Donnan, J. S., Cardorcan, Craigs Road
Donnelly, John, rural postman, 2 Primrose Street, m
Donnelly, Joseph, millworker, 14 High Street
Donnelly, Patrick, street porter, 145 High Street
Donnelly, Robert, 6 Glasgow Street, m
Donnelly, Thomas, labourer, 10 Church Street, m
Donnelly, Thomas, drainer, 30 English Street
Donnelly, Thomas, general labourer, 33 Market Street, m
Donnelly, William Nairn, hairdresser, 33 Market Street, m; h Millbrae, m
Donnelly, Mrs Isa, 8 Burns Street
Dormon, John, butcher, Dalston Bank, Greenbrae Loaning
Dorward, A., hotelkeeper, 26 Friars' Vennel
Dougan, Joseph, labourer, Ronald's Court
Douglas, Adam, vanman, 5 Mill Road, m
Douglas, Andrew, quarryman, 38 College Street, m
Douglas, Andrew, labourer, 71 Loreburn Street
Douglas, A., head gardener, 12 Brooke Street
Douglas, James, frame knitter, 34 Glasgow Street, m
Douglas, James, goods guard, 66 Queensberry Street
Douglas, James, gardener, 7 Welldale Terrace, m
Douglas, John, labourer, 49 High Street
Douglas, John, 11 and 15 Loreburn Street
Douglas, John, millworker, 8 Oberservatory Terrace, m
Douglas, Robert, baker's vanman, 7 David Street, m
Douglas, Thomas, clerk, 2 Briar Bank, Greenbrae
Douglas, Thomas, schoolmaster, Coila Cottage, Newabbey Road, m

Douglas, Thomas, millworker, 50 Irish Street
Douglas, Thomas, grain miller, 1 Westpark Terrace, m
Douglas, William, framework knitter, 4 Westpark Terrace, m
Douglas, W., confectioner, 159 High Street; h 6 Douglas Terrace, Annan Road
Douglas, Mrs Eliz., grocer, 10 Shakespeare Street
Douglas, Mrs, 10 High Street, m
Douglas, Mrs, grocer, 3 Noblehill
Douglas, Mrs, 7 Rosevale Cottages
Douglas, Miss M., 20 David Street, m
Dow, John T., foreman goods porter, Fairfield Lodge
Dow, William, railway policeman, Irving Place
Dow, Mrs, 50 Broom's Road
Dowd, M., 28 Galloway Street, m
Downey, William James, commercial traveller, Carisbrook, Newabbey Road, m
Doyle, Allan, railway goods porter, 32 Munches Street
Doyle, C., moulder, 40 Friars' Vennel
Doyle, William, labourer, 38 Munches Street
Doyle, Elizabeth, millworker, 2 Swan's Vennel
Draffan, Thomas, wholesale grocer's assistant, 69 English Street
Drummond, P., & Son, plumbers and sanitary engineers, 28 High Street
Drummond, James, grocer, baker, and grain merchant, 12 Galloway Street, m, 8 Glasgow Street, m, and 9 Galloway Street, m; h 4 David Street, m
Drummond, John G., master plumber, Stewart Hall
Drummond, Robert, blacksmith, 2 Mill Road, m; h 3 Old Bridge Street, m
Drummond, Robert Henry, vanman, 31½ Galloway Street, m
Drummond, Mrs, 129 Broom's Road
Dryden, J. & R., spirit dealers, 51 High Street
Dryden, James, spirit dealer, Burailly House, Lockerbie Road
Dryden, R., spirit merchant, 51 High Street
Drysdale & Co., cycle merchants, 36 Church Crescent
Drysdale, A. Drummond, prison governor, Governor's House, H.M. Prison, m
Dryden, George, restaurant keeper, 7 Loreburn Street
Drysdale, W., cycle merchant, 1 Ashgrove Villas
Duckitt, Fred., fish and chip potato purveyor, 76 Friars' Vennel, 17 High Street, and 6 Market Street, m
Dudgeon, Mrs, Cassalands Cottage, m
Duff, Alexander, Myrtle Cottage, Newabbey Road, m
Duff, Joseph, F., rubber merchant, 9 Montague Street
Duff, Samuel C., confectioner, 106 Shakespeare Street; h 74 English Street
Duff, Samuel, painter, South View, Annan Road
Duff, William, saddler, 96 English Street; h 81 English Street
Duff, Mrs E., Stoop
Duffy, William, carter, Gillfield Terrace

Duffy, Margaret Jane, factory worker, 1 Church Crescent
Dumfries Agricultural Society's offices, Irish Street
"Dumfries and Galloway Courier and Herald," printers, publishers, etc., 111 and 113 High Street
Dumfries and Galloway Royal Infirmary
"Dumfries and Galloway Standard" newspaper and printing offices, 133 High Street
Dumfries and Maxwelltown Co-operative Society's hardware department, 43 Bank Street; boot shop, 45 Bank Street; drapery department, 22 High Street; grocery departments, Queensberry Street, 118 St. Michael Street, and 20 Market Square, m
Dumfries and Maxwelltown Junior Conservative Club reading and recreation rooms, 27 Assembly Street
Dumfries Bookbinding Co., 112 Irish Street
Dumfries Drug Co., Ltd., dispensing chemists, 104 English Street
Dumfries Motor Co., Ltd., 93-101 English Street
Dumfries Rubber Company, rubber merchants and sports dealers, 179 High Street
Dumfries Savings Bank, 9 Church Crescent
Dumfries Tanneries Co., Ltd., tanners, curriers, fellmongers, Shakespeare Street
Dumfriesshire Unionist Association, 15 Bank Street
Dunbar, Pattie & Gibson, cabinetmakers, upholsterers, auctioneers, undertakers, removal contractors, 27 Buccleuch Street and 16 Church Crescent
Dunbar, George, joiner, 46 Glasgow Street, m
Dunbar, George, lorryman, 2 St. Michael's Buildings
Dunbar, James, blacksmith, 8 Briar Bank, Greenbrae
Dunbar, W., baker and confectioner, 4 Academy Street
Dunbar, Mrs George, Allanville, 47 Rae Street
Dunbar, Miss A., laundress, 98 Loreburn Street
Dunbar, Miss Janet, 98 Loreburn Street
Dunbar, Miss J. A., 7 Cardoness Street
Dunbar, Miss J. M., 9 Langlands
Dunbar, Miss, 10 Langlands
Duncan, David, teacher, 2 St. Ann's Place, Annan Road
Duncan, George, fellmonger, 32 Munches Street
Duncan, George, foreman lithographer, 7 Primrose Street, m
Duncan, Mrs A., St. Heliers, m
Duncan, Agnes, 187 High Street
Duncan, Margaret, confectioner, 13 St. Michael Street
Dundas Chemical Co., Mosspark Knackery
Dundas, F. D., manure merchants, Oakland House, Noblehill
Dundee Equitable Boot Depot, 150 High Street
Dunlop, Samuel, lather, 87 St. Michael Street
Dunn, J., dressmaker, 4 M'Lellan Street
Dunn, P., teacher, 3 Ulster Place, m
Dunn, Mrs C., 70 Loreburn Street
Dunn, Mrs, grocer and confectioner, 19 Queen Street
Dunsmore, R. S., fruiterer and confectioner, 68 English Street; h 21 Montague Street

Dustan, George, commercial traveller, 3 Ashgrove Villas, Annan Road
Dykes, Dr James J., dental surgeon, Bank House, Church Crescent
Dykes, John S., hairdresser and cutler, 91 Friars' Vennel; h 11 Church Crescent
Dykes, Thomas, L.D.S., dental surgeon, Bank House, 11 Church Crescent; h Spring Gardens, Newall Terrace
Dykes, Thomas, dental mechanic, 6 Irvine Terrace, Greenbrae

E

Early, Alfred H., Salvation Army officer, 7 Shakespeare Street
Earsman, Mrs, 1 Greystone Bank, Moffat Road
Easton, William, wool sorter, 1 Heywood Place
Eastman's, Ltd., butchers, 31 High Street
Edgar, Adam, warehouseman, 116 St. Michael Street
Edgar, Alex., mineral agent, G. and S.-W. Goods Depot; h Leafield House
Edgar, Charles, cabinetmaker, Sydney Place, Milldamhead
Edgar, Charles, stake warper, 6 Welldale Terrace, m
Edgar, Hugh, coal carter, 10 Rosevale Street
Edgar, I., writer, Ferguslea, m
Edgar, I. F., solicitor, 35 George Street
Edgar, James, vanman, Irving Place
Edgar, James, carter, 32 King Street
Edgar, James Alexander, house painter, 7 Haddon's Place, m
Edgar, John, foreman porter, Albert Villa
Edgar, John, house painter, 17 Buccleuch Street
Edgar, John, saddler, 14 High Street
Edgar, Joseph, general labourer, 145 High Street
Edgar, Joseph R., railway engine-driver, 8A Kirkowens Street
Edgar, Matthew, sculptor, 12 Rae Street; h Greenbrae House, Greenbrae
Edgar, Samuel, baker and dairyman, 68 Queensberry Street; h 76 Queensberry Street
Edgar, Samuel, powerloom weaver, 7 Welldale Terrace, m
Edgar, Samuel, joiner, 19 Whitesands
Edgar, William, draper's assistant, Primrose Bank, Greenbrae
Edgar, William, mason, 87 St. Michael Street
Edgar, Mrs, Airy Bank, Noblehill
Edgar, Mrs, 53 High Street
Edgar, Mrs, 36 Shakespeare Street
Edgar, Miss A., 148 High Street (apartments)
Edgar, Miss A., coal merchant, Maxwelltown Station; h 18 Terregles Street, m
Edgar, Miss C., dressmaker, Irving Place
Edgar, Miss J. A., Craigneith, Victoria Road, m
Edgar, Miss Maggie, 22 Academy Street
Edgar, Miss Margaret, 1 Observatory Terrace, m
Edgar, Miss Mary, housekeeper, Border Counties Ladies' Club, 29 Castle Street

Edmond, Mrs, 17 St. Michael Street
Edmondson, Mrs, and Miss Cowan, grocers, 47 St. Michael Street
Ednie, George, mathematical master, The Knock, Lockerbie Road
Edwards, Mrs, Carron Bank
Egans, James, M.A., school teacher, Invermay, Park Road, m
Elder, Mrs, Inaville House, m
Elliot, Major Scott-, Moat of Troqueer
Elliot, Mrs C. Scott-, Moat of Troqueer
Elliot, Alfred Hall, assistant insurance superintendent, 2 Victoria Avenue, m
Elliot, Frank, butcher, 38 Queensberry Street
Elliot, James, hosier, 16 Maxwell Street, m
Elliot, William, butcher, 24 Friars' Vennel
Elliot, Mrs Jessie, ladies' and children's outfitter, 11 Nith Place
Elliot, Margaret, certificated nurse, 46 Academy Street
Erskine, William, gunsmith and fishing tackle maker, 6 Loreburn Street; h Severn Villa, Nelson Street, m
Esdaile, John, house painter, 177 St. Michael Street
Esdaile, Thomas, carter, York Place Nursery
Ewart Public Library (G. W. Shirley, librarian), Catherine Street
Ewart, Mrs Mary Jane, 19 Primrose Street, m
Ewen, Edward, jeweller and certificated optician, 143 High Street; h 26 Buccleuch Street
Exley, Wright, assistant insurance superintendent, 18 Cardoness Street

F

Fagan, James, labourer, 33 Loreburn Street
Fair, James, general labourer, 15 College Street, m
Fair, James, foreman warper, 6 Howgate Street, m
Fair, William, baker, Millbrae Terrace, m
Fair, Mrs Helen, 10 St. Michael's Buildings
Fairbairn, John W., clerk, 6 English Street
Fairgray, Robert, coachman, 163 St. Michael Street
Fairgray, Mrs Catherine, 58 Brewery Street
Fairn, William James, wool sorter, Franklyn Place, Troqueer Road, m
Faithfull, William H., church officer, 48 Buccleuch Street
Fallas, David, passenger guard, 8 Balmoral Road
Falconer, John, woollen warehouseman, 2 Heywood Place, Ryedale, m
Farish, F., joiner, 1 Howgate Street, m
Farish, S. T., Bank House, Rotchell Park, m
Farish, W. R., 4 Langlands
Farquharson, Alexander, joiner, 85 English Street
Farquharson, James, tailor, 3 Henry Street
Farquharson, James, vanman, Church Court
Farquharson, John Sydney, architect, 115 Craigs Road

Farrell, John D., postman, 3 Greyfriars' Street
Farrell, M., gasworks employee, 40 Irish Street
Farrell, Miss M., milliner, 12 Queen Street
Farries, James G., chartered accountant, 158 Irish Street; h 2 Gordon Street
Farries, Robert G., insurance manager, 158 Irish Street; h 28 Carnegie Street
Farries, T. Charlton, accountant and house agent, 2 Gordon Street
Farries, T. C., & Son, 158 Irish Street
Farrow, John, coal and building trade merchant, G. and S.-W. Station; h Kensington, Lockerbie Road
Farrow, Mrs Agnes, 1 Observatory Terrace, m
Farrow, Mrs Mary Ann, 7 Old Bridge Street, m
Farrow, Mrs Sarah, 17 Market Square, m
Fay, R. A., wine and spirit merchant, 29 and 31 Nith Place
Feaks, Miss Robina, 81 Queen Street
Fell, Samuel, baker, 11 Shakespeare Street
Fenwick, Miss M., fruiterer and confectioner, 56 English Street
Ferguson, James, carter, 42 Loreburn Street
Ferguson, James, garden labourer, 7 Old Bridge Street, m
Ferguson, James, baker, 12 Primrose Street, m
Ferguson, John, waggon inspector, 46 Broom's Road
Ferguson, J., railway employee, 62 Whitesands
Ferguson, Richard, printer's assistant, 131 High Street
Ferguson, Thomas, M.D., physician and surgeon, 16 Castle Street
Ferguson, Thos., confectioner, Mount Pleasant, Eastfield Road
Ferguson, William, mason, 99 English Street
Ferguson, Jeanie J., sub-postmistress, 10 Queen Street
Ferguson, Mrs Jane, Pullman Terrace
Ferguson, Miss Jane, dress and costume maker, 41 Bank Street
Ferguson, Miss, 41 Bank Street (apartments)
Ferguson, A., ladies' outfitter, 166 High Street; h 32 Buccleuch Street
Fergusson, Alex., joiner and undertaker, 13 Glasgow Street, m
Ferguson, David, mason, 1 Park Terrace, Glebe Street
Fergusson, David, solicitor (Stark, Thomson & Fergusson), 75 Buccleuch Street; h Southdean, Rotchell Road, m
Fergusson, H., 24 Terregles Street, m
Fergusson, Jacob, 31 Glasgow Street, m
Fergusson, James W., commerical traveller, Norwood, Eastfield Road
Fergusson, John Forfar, postal clerk, 16 David Street, m
Fergusson, John Montgomery, carter, 35 Glasgow Street, m
Fergusson, Robert, railway fireman, Daisy Bank, Noblehill
Fergusson, Thos., 31 Glasgow Street, m
Fergusson, Thomas, 9 Queen Street
Fergusson, William Frederick, coachbuilder, 40 Broom's Road
Fergusson, Mrs, 3 Eastfield Road
Fergusson, Mrs Susan, 5 Greyfriars' Street
Fergusson, Mrs, Primrose Bank, Noblehill

Fergusson, Mrs, 12 Terregles Street, m
Fergusson, Mrs, Thornlea, Rotchell Park, m
Fergusson, Miss Josephine, Delvinside, Greenbrae
Fergusson, Miss M., 2 Old Bridge Street, m
Fergusson, Elizabeth, 34 St. Michael Street
Fergusson, Margaret, 22 St. Michael Street
Fern, Mrs, 120 St. Michael Street
Fettes, Mrs Mary, dressmaker, 35 Glasgow Street, m
Filds, John, labourer, 34 Brewery Street
Fildes, Donald, labourer, 12 College Street, m
Fildes, Robert, vanman, 2 Sutherland Terrace, m
Findlay, David, labourer, 73 Queensberry Street
Findlay, James, draper, 20 Cardoness Street
Finlay, George, 12 Market Square
Finlay, Miss, 3 Buccleuch Street
Finnie, James, powerloom tuner, 10 Wallace Street
Fischer, Mrs, 73 Queen Street
Fitzsimon, John, shepherd, 10 and 11 Mill Road, m
Fitzsimon, John, powerloom pattern weaver, Renwick Bank, m
Fitzsimons, Peter, baker, Millbrae Terrace, m
Fitzsimmons, Peter, baker, West Park House
Fleming Reid Coy., Scotch wool and hosiery stores, 161 High Street
Fleming, James, blacksmith, 2 Wallace Street
Fleming, Joseph, superintendent of police, 109 English Street
Fleming, William, lorryman, 9 Pleasance Cottages, Annan Road
Fleming, Mrs Catherine, 11 Assembly Street
Fleming, Mrs Mary, charwoman, 120 St. Michael Street
Fleming, Miss Annie, 16 Catherine Street
Fleming, Miss Jessie, 35 Shakespeare Street
Fleming, Miss Margaret, 10 High Street, m
Flinn, James, quarryman, 18 Loreburn Street
Flinn, Mrs, 5 Irish Street
Flynn, John, millworker, 120 St. Michael Street
Foley, E., dyer, 1 Swan's Vennel
Foley, James, mason's labourer, 3 Pleasance Cottages
Foley, John, 45 High Street
Foley, Mrs Francies, factory worker, 114 Queensberry Street
Foley, Agnes, 61 St. Michael Street
Forde, Mrs Marion, 4 Rae Street
Forrest, Alexander, lorryman, 16 Rosevale Cottages
Forrest, A. S., engineer, 9 Wellwood Place
Forrest, James, sawyer, 13 Howgate Street, m
Forrest, James, quarry manager, 116 Queen Street
Forrest, Mrs M., 41 English Street
Forrest, Miss M., 6 Cardoness Street
Forrest, Miss, Crichtonville
Forsyth, Robert, cab proprietor, 15 Howgate Street, m
Forsyth, Thomas, grocer, 192 St Michael Street; h Maynard Cottage, Newabbey Road, m
Forsyth, William, joiner, Inverie, Park Road, m

Forsyth, Miss Agnes, laundress, 8 Rosevale Cottages
Forteath, David, clogger, 86 St. Michael Street
Fortune, John, paper ruler, 8 Roseland Terrace, Ryedale
Foster, Henry, clerk, Hill View, Greenbrae
Foster, William, prison warder, 45 College Street, m
Foster, W., auctioneer, Nunholm
Fox, William, telephone labourer, 16 Queensberry Street
Frame, Robert, millworker, 6 English Street
Frame, Mrs Ellen, millworker, 26 St. Michael Street
Fraser & Wilson, tweed merchant, 181 High Street
Fraser, Major A. G., secretary of the Territorial Force, Stansfield, Rochell Park, m
Fraser, Charles, plumber, 58 Friars' Vennel
Fraser, G. B., wholesale woollen merchant, Woodbine Cottage, Edinburgh Road
Fraser, John, chemist, 84 High Street; h 5 Dunbar Terrace
Fraser, John W., railway shunter, Sydney House, Greenbrae Loaning
Fraser, Jno., prison warder, Nelson Street, m
Fraser, Robert, mason, 55 Glasgow Street, m
Fraser, Thomas, Woodbine Cottage
Fraser, William, clubmaster, Albert Club, 134 High Street
Fraser, William, mason, 99 St. Michael Street
Fraser, W. R., Corbelly Hill, Rotchell Road, m
Fraser, Mrs Annie, nurse, 21 King Street, m
Frazer, Mrs F., 18 St. David Street
Frazer, J. W., tailor and clothier, 168 St. Michael Street
Frazer, Miss, Ardwyn, Newall Terrace
Fredericks, George, manager, Home and Colonial Stores, Ltd., 13 Primrose Street, m
Frier, James, bank agent, 88 Irish Street
Frood, Hector P., joiner, 9 Woodside Terrace, Ryedale, m
Frood, Mrs, 115 Queen Street
Fulton, James, moulder, Beaconsfield Cottage, Kirkowens Street
Fulton, James A., clerk, Beaconsfield Cottage, Kirkowens Street

G

Gaiter, G. W., mason, 37 High Street
Gallacher, Bernard, postman, 41 English Street
Gallacher, J. J., postman, Rowanbank, Moffat Road
Gallacher, Patrick, gardener, 37 Queen Street
Gallacher, Mrs, Struan Cottage, Moffat Road
Gallacher, Miss Agnes, millworker, Nithsdale Terrace
Gallacher, Miss M., 88 High Street
Gallagher, C. M., confectioner, Dockhead
Gallagher, Mrs, 7 Balmoral Road
Gallie, James, millworker, 31 Glasgow Street, m
Gallie, Robert, stockingmaker, 31 Glasgow Street, m

Galloway, J., gardener, 20 David Street, m
Galloway, Wm., ploughman, Lochfield Cottage, Terregles Street, m
Galloway, William D., insurance superintendent, Transey Villa, Maxwell Street, m
Gardiner, Andrew, gardener, 44 St. Michael Street
Gardiner, George Maxwell, flesher, 36 Queensberry Street; h 4 Robertvale Terrace
Gardiner, Hamilton, weaver, 147 St. Michael Street
Gardiner, William, tailor, Pleasance, Troqueer Road
Gardner, W. B., motor builder, Forglen, Whitesands
Gardner, Miss Jane, weaver, 23 Swan's Vennel
Garland & Roger, Ltd., timber importers, merchants, and sawmillers, Leafield Road
Garrett, James, railway guard, 3 Rosevale Cottages
Gass, Andrew Barton, cabinetmaker, Arndarroch, Annan Road
Gass, Alexander W., carter, 41 Wallace Street
Gass, Robert L., railway guard, Irving Place
Gass, S., 28 Market Street, m
Gass, William, warper, 8 Troqueer Cottages, m
Gass, Miss, Nithsdale Terrace, Barnslaps
Gavin, Robert, Elmville, Annan Road
Gaw, James, butcher, 4 Norfolk Terrace
Geddes, Hugh, goods porter, 12 Kirkowens Street
Geddes, James, solicitor, Birkhill, St. Mary Street
Geddes, James, house painter, 1 Sutherland Terrace, m
Geddes, John, carriage inspector, 9 Cardoness Street
Geddes, John, baker, 4 Church Street, m
Geddes, Richard, inspector of postmen, 37 Brooke Street
Geddes, Robert, gardener, 148 Irish Street
Geddes, Thomas, baker, 4 King Street, m
Geddes, Mrs May, 9 Maxwell Terrace, Millbrae, m
Geddes, Mrs, 53 Shakespeare Street
Geddes, Miss Jane, pastry baker, 110 Queensberry Street
Geddes, Miss Margaret, 2 Wallace Street
Geddes, Isabella, charwoman, Kirkowens Street
Geddes, Mary, 55 St. Michael Street
Geekie, James R., warder, 1 Nelson Street, m
Gemmel, Charles, lamplighter, 90 Queensberry Street
Gemmell, William M., stationer's traveller, 21 Primrose Street, m
Gemmell, Mrs, Jeddeworth, Glebe Street
George, Rev. Brother, director, St. Joseph's College
Gerschler, Carl, hair specialist and chiropodist, 21 Buccleuch Street; h Ardblair, Newabbey Road, m
Gibb, James, hatter and hosier, 82 Friars' Vennel; h 6 Terregles Street, m
Gibb, John, florist, 35 College Street, m
Gibbon, John, shoemaker, Ronald's Court
Gibson, J. L., & Co., manufacturers, Maxwell Street, m
Gibson, Alexander, police constable, 73 Queen Street
Gibson, Frank, superintendent, Dumfries Industrial School, Broom's Road

Gibson, James P., 181 High Street
Gibson, John, warehouseman, Church Crescent
Gibson, John, Elliceville, Lovers' Walk
Gibson, J., dressmaker, Church Crescent
Gibson, John, platelayer, 8 Kirkowens Street
Gibson, John, butcher, 18 Galloway Street, m; h Rosedene, Terregles Street, m
Gibson, Robert, skinner, 52 English Street
Gibson, Robert T., foreman baker, 32 King Street, m
Gibson, Thomas, grocer and grain merchant, 27, 29, and 31 Friars' Vennel
Gibson, Thomas, Lintalee, Moffat Road
Gibson, William, manufacturer, Ashbank, m
Gibson, William, foreman glovemaker, 105 English Street
Gibson, Mrs Barbara, 106 Queen Street
Gibson, Mrs Jessie C., 24 Cardoness Street
Gibson, Mrs, 47 Friars' Vennel
Gilchrist, William, licensed grocer, 25 Church Street, m; h 20 Devorgilla Terrace, m
Gilfeather, John, plumber and gasfitter, 25 English Street; h Westfield House
Gillespie, Adam, butcher, 13½ King Street
Gillespie, John, mason, Glenhead
Gillespie, John, joiner, 10 Murray Place
Gillespie, John, joiner, 1 Welldale Place, m
Gillespie, Robert, general dealer and lodging-house keeper, 12 Friars' Vennel
Gillespie, William, mason, 8 St. Michael's Buildings
Gillespie, L., Netherlea
Gillespie, Mrs C., Craigshields
Gillespie, Mrs Mary, 26 St. Michael Street
Gillespie, Mrs N., 42 Loreburn Street
Gillespie, Mrs R., 149 St. Michael Street
Gillespie, Mrs, 5 Cassalands Terrace, m
Gillespie, Mrs, 35 College Street, m
Gillespie, Miss Elizabeth, Park Hall, m
Gillies, James, surfaceman, Greenbrae Terrace
Gillies, William, vanman, Glebe Street Gardens
Gillies, Mrs, 2 Park Terrace
Gillies, Miss, Teheran House, Glasgow Street, m
Gillison, Agnes, 147 Irish Street
Gillon, Mrs C., 60 Queensberry Street
Gillon, Mrs May, 52 St. Michael Street
Gillon, Mrs, 14 Maxwell Street, m
Gilmour, Mrs, 63 Glasgow Street, m
Gilmour, Mrs, Mayfield, Hill Street, m
Gilruth, Frank, teacher, Donisla, Lockerbie Road
Gladstone, Sam., compositor, Tannock Place
Gladstone, S., retired compositor, 5 Montague Street
Glancey, John, innkeeper, Salutation Hotel, 1 Market Square, m

Glancie, Nehemiah, draper, 83-85 Friars' Vennel; h 36 Broom's Road
Glencross, Helen, 152 St. Michael Street
Glendinning, Henry, baker, 43 Irish Street
Glendinning, James, millworker, 52 Queensberry Street
Glendinning, John, engine cleaner, Crombie Buildings
Glendinning, John, roadman, 125 Queensberry Street
Glendinning, Wm., fishmonger, 28 Irish Street
Glendinning, William, F., saddler, 88 High Street
Glendinning, Mrs, milliner and ladies' outfitter, 84 English Street; h Franklin Place, Moffat Road
Glendinning, Mrs, 71 Glasgow Street, m
Glendinning, Jessie, draper and small wares, 64 Glasgow Street, m
Glendinning, Margaret, 24 Market Street, m
Glendinning, M. H., milliner and outfitter, 84 English Street
Glover, J. J. & Son, 17-17½ Castle Street
Glover, Angus Sutherland, cabinetmaker, 17½ Castle Street
Glover, John, painter, 8 Greenbrae Buildings
Glover, John, vanman, 8 M'Lellan Street
Glover, John M'Naught, decorator, 4 Rotchell Road, m
Glover, Robert, contractor, 1 Corberry Place, m
Glover, Mrs Agnes, Hazelwood, m
Glover, Mrs, 81 English Street
Glover, Miss M., Carlton House, Rotchell Park
Golder, W. J., insurance agent, 32 King Street, m
Goldie, David, butcher, 49 Loreburn Street
Goldie, John, house painter, 34 English Street
Goldie, Wm., carter, 34 Friars' Vennel
Golding, Joseph, shoemaker, 134 Irish Street
Gologly, Mrs Mary, broker, 5 Queensberry Street
Gologly, Mrs, licensed broker, 24 Brooke Street
Gologly, Winifred, confectioner, 42 Academy Street
Goods Depot, G. and S.-W. Railway Company, Leafield Road
Goodwin, John, shepherd, 15 Kirkowens Street
Goodwin, Thomas, shepherd, Carrol Bank, Greenbrae
Goodwin, William, millwright, Murray House, Greenbrae
Gooden, Mrs, 4 Douglas Terrace
Gordon & Whitelaw, solicitors, Royal Bank Buildings, 19 Bank Street
Gordon, William, & Son, tobacco and cigar merchants, 71 High Street
Gordon, David, insurance agent, 4 High Street, m
Gordon, James, pavior, 11 High Street
Gordon, James, shoemaker, 145 Irish Street
Gordon, J. Freer, tobacco and cigar merchant, 2 Kenmure Terrace, m
Gordon, Joseph, house painter, 21 High Street
Gordon, Joseph, gardener, Marchmount Cottage, Moffat Road
Gordon, Thomas, shoemaker, 5 Loreburn Street

Gordon, William, labourer, 34 Glasgow Street
Gordon, William, chief constable, County Buildings; h Laurieston, Victoria Road, m
Gordon, William, baker, 12 Observatory Terrace, m
Gordon, W. J., grocer, 54 English Street; h 22 English Street
Gordon, Mrs E., 7 Bank Street
Gordon, Mrs, 4 Kenmure Terrace, m
Gordon, Miss M., laundress, 106 Loreburn Street
Gordon, Ellen, 16 College Street
Gordon, M. F., matron, Royal Infirmary
Gorman, S., labourer, 35 Shakespeare Street
Gosselin, Mrs, Aldersyde, Rotchell Park, m
Goudie, Charles, french polisher, 19 Devorgilla Terrace, m
Goudie, George, french polisher, 123 St. Michael Street
Gourlay, Alexander, tailor, 10 Irvine Terrace, Greenbrae
Gowan, Alexander, labourer, 19 Glasgow Street
Gowan, James, labourer, 34 Glasgow Street, m
Gowan, S. A., leaflooker, 6 English Street
Gracie, Archibald, coachman, 123 St. Michael Street
Gracie, Joseph, 139 Irish Street
Gracie, Robert, clog manufacturer, 72 Glasgow Street, m
Gracie, Robert James, clogmaker, 20 Devorgilla Terrace, m
Grace, Samuel, gasfitter, 1 Henry Street
Gracie, Mrs M., 52 Friars' Vennel
Gracie, Miss Jane, millworker, 8 St. Michael's Buildings
Gracie, Margaret, glove finisher, 43 St. Michael Street
Graham, Adam, cabdriver, 8 Loreburn Street
Graham, Andrew, aerated water vanman, 43 Glasgow Street, m
Graham, Andrew, fireman, Union Villa, Annan Road
Graham, Claude L., painter, 59 English Street
Graham, George, painter, 1 Halliday Terrace, m
Graham, George, mason, Jardine Buildings
Graham, George, cabinetmaker, Rosemount Cottage, Newabbey Road, m
Graham, George, woollen manufacturer, Stockwood, Rotchell Park, m
Graham, John, gardener, 37 Queen Street
Graham, John, publican, 66 Whitesands
Graham, John J., powerloom tuner, 11 Church Street, m
Graham, Quintin, railway employee, Lindsay Place, Greenbrae
Graham, Richard, house painter, 23½ Glasgow Street, m
Graham, William, house painter, 4 Wells Street, m
Graham, Thomas, railway agent, 4 Carnegie Street
Graham, Thomas, railway employee, Carson's Cottage, 49 Moffat Road
Graham, T., chauffeur, 1 Church Crescent
Graham, Thomas Coupland, upholsterer, 1 Laurieknowe, m
Graham, William Foster, mason, 31 Brooke Street (apartments)
Graham, Mrs A., laundress, 64 College Street, m
Graham, Mrs E., Finella, Cassalands, m

Graham, James, carter, 38 Church Street, m
Graham, Mrs Jane, Stoop
Graham, Mrs Janet, 2 Camden Place
Graham, Mrs Mary, 27 Glasgow Street, m
Granton Timber Co., timber merchants, Caledonian Goods Yard
Grant, David, foreman warehouseman, 8 Maxwell Street, m
Grant, George, labourer, 24 Queensberry Street
Grant, James, millworker, 48 Glasgow Street, m
Grant, John, motor finisher, 41 Friars' Vennel
Gray, James A. H., fishmonger, 80 Friars' Vennel; h Blackacre, 13 King Street, m
Gray, James J., baker, 8 Murray Place
Gray, John, chemist and druggist, 7 Irvine Terrace
Gray, John, goods guard, Primrose Bank
Gray, Jonathan, gardener, 2 Corberry Place, m
Gray, J. Maxwell, Dumfriesshire Unionist Association's agent, 8 Glebe Terrace
Gray, William, jobbing gardener, 19½ College Street, m
Gray, William, coachsmith, 12 King Street, m
Gray, William, baker, 27 Wallace Street
Gray, Mrs, Glencairn, Victoria Avenue, m
Green, J. W., hotel waiter, Osborne Bank, 14 Balmoral Road
Green, Robert, army pensioner, 26 King Street, m
Greenlees & Sons, bootmakers, 175 High Street
Greggan, John, carter, 4 Turner's Terrace, m
Gregor, William, sawmill manager, Neilson Cottage, Park Road, m
Greig, James, bootmaker, 62 and 64 Buccleuch Street; h Criffel Cottage, Craigs Road
Grey, Marie Catherine, Glenhead, Greenbrae
Gribbon, Luke, labourer, 16 College Street, m
Gribben, Thomas, general dealer, 20 Queensberry Street
Grier, Alexander, railway employee, 15 Cardoness Street
Grier, Hugh, labourer, 49 Church Street, m
Grierson Bros., ironmongers, 93-95 High Street
Grierson, J. & R. A., solicitors and town clerks, 57 Buccleuch Street
Grierson, Alexander, clerk, 21 Rae Street
Grierson, Captain, retired master mariner, 37 Moffat Road
Grierson, Charles, pattern weaver, 2 Lizzieville Terrace
Grierson, Edward, ironmonger, Hillbutts, Edinburgh Road
Grierson, James, labourer, 55 St. Michael Street
Grierson, John, town clerk and solicitor, Greenbank
Grierson, John, grocer and baker, 50-54 High Street
Grierson, John, clogmaker, 94 Queensberry Street; h 88 Loreburn Street
Grierson, John, clerk, 6 Nellieville Terrace, m
Grierson, John, grocer and baker, 50 and 54 High Street; h 2 Rotchell Road, m
Grierson, Joseph, baker, 3 Haddon's Place, Glasgow Street, m
Grierson, John C., furniture dealer, 155-157 Irish Street
Grierson, J. C., Hannahville, Moffat Road

Grierson, J. H., engine-driver, Ivy Bank
Grierson, Robert, school board officer, Carlingwark, Victoria Avenue, Terregles Street, m
Grierson, Robert, coachbuilder, 19 Friars' Vennel
Grierson, R. A., town clerk and solicitor, Greenbank
Grierson, Thomas, labourer, 21 Church Street, m
Grierson, Walter, painter, 13 College Street, m
Grierson, Mrs C., boarding-house keeper, 2 Lovers' Walk
Grierson, Mrs Jane Rogerson, Broughton Villa, 4 Glebe Terrace
Grierson, Miss Janet, 3 Camden Place, Barnslaps
Grierson, Miss Jeanie, teacher, Glendyne Cottage, Laurieknowe
Grierson, Miss Mary, 17 Maxwell Street, m
Grierson, Elizabeth, 44 Glasgow Street, m
Grieve, R., & Sons, stationers and printers, 121 High Street
Grieve, David Gladstone, stationer, Brynholm, Ardwall Road
Grieve, W. D., surgeon, 79 Buccleuch Street
Grieve, W. J., Clytha, Ardwall Road
Grieve, Mrs J. M., 5 Langlands
Grilli, Giovanni, confectioner and ice-cream merchant, 31 English Street; h 72 Shakespeare Street
Grimm, John, Dinia Cottage, Annan Road
Grimm, Miss, matron, Oakfield
Grindall, W., millworker, 62 High Street
Grogan, John, dealer, 52 Shakespeare Street
Gunnyeon, George, powerloom tuner, 2 Westpark Terrace, m
Gunzeon, John, tailor, 52 English Street
Gunyon, Robert, shepherd, 17 College Street, m
Gunzeon, Mrs Jane, 4 Queensberry Street
Gunyeon, Mrs, 7 Observatory Terrace, m

H

Haddow, Miss Jane Paterson, wine and spirit merchant, 5 Market Street, m; h Violet Grove, 9 Maxwell Street, m
Haines, Arthur, blacksmith, 12 Swan's Vennel
Haining, William, & Sons, painters and decorators, 87 and 89 Friars' Vennel
Haining, William B., painter and decorator, 87 Friars' Vennel
Haining, Adam, hairdresser, 36 Bank Street; h 14 Brooke Street
Haining, Alexander, clerk, 17 Balmoral Road
Haining, John Maxwell, solicitor, 30 St. David Street
Haining, Robert, blacksmith, 49 English Street
Haining, Robert, pattern weaver, Hope Cottage, m
Haining, Thomas, millworker, 71 Loreburn Street
Haining, Thomas, warper, 26 Swan's Vennel
Haining, William, yardsman, 58 Friars' Vennel
Haining, William, quarryman, 187 High Street
Haining, William, railway vanman, 9 Murray Place
Haining, Mrs Alice, 10 Observatory Terrace, m

Haining, Mrs Elizabeth, 4 Corberry Terrace, m
Haining, Mrs Elizabeth, 90 Queensberry Street
Haining, Mrs Jane, 12 King Street, m
Haining, Mrs Mary, 14 Brooke Street
Haining, Mrs W., 3 Gordon Street
Haining, Mrs, 49 St. Michael Street
Hair, James, house painter, 50 Shakespeare Street
Hair, W., tailor, 185 St. Michael Street
Hair, Mrs, 6 Northcote Place (apartments)
Hairstens, Robert, foreman platelayer, Noblehill
Hairstens, Thomas, mason, 4 Woodside Terrace, Ryedale, m
Hairstens, Mrs Jane, 32 Market Street, m
Hall, W. H., china merchant, Rosemount, m
Halliday, James, & Sons, builders, Leafield Road
Halliday, Alexander, grocer, 79 Loreburn Street; h Greenside, Newabbey Road, m
Halliday, A., grocer, 79 Loreburn Street
Halliday, David F., retired coal merchant, Myrtle Bank
Halliday, George, mason, 12 Swan's Vennel
Halliday, James, 21 Castle Street
Halliday, James, mason, 25 College Street, m
Halliday, James, engine-driver, 55½ Glasgow Street, m
Halliday, James, baker, 19 King Street, m
Halliday, James, insurance agent, Millbrae Terrace, m
Halliday, James, clerk, 2 Park Terrace, Glebe Street
Halliday, John, grain miller, 1 Cresswell Place, Glebe Street
Halliday, John, baker and confectionery, 10 Academy Street; h 4 Leafield Road
Halliday, John, builder, 6 Tannock Place, Greenbrae
Halliday, Joseph, 2 Lizzieville Terrace, Glebe Street
Halliday, T. A., valuer, Parkhurst
Halliday, William, farmer, Bellyue Villa, Greenbrae
Halliday, William, railway employee, Queensland Place
Halliday, William W., Tannock Place
Halliday, Mrs D., Moreland Cottage, Greenbrae
Halliday, Mrs Mary, 6 Haddon's Place, Glasgow Street, m
Halliday, Miss Charlotte, dressmaker, 9 Whitesands
Hamilton, Adam, M.A., classical master, Kinver, Moffat Road
Hamilton, Alexander R., warehouseman, 12 Wallace Street
Hamilton, James, 34 Queensberry Street
Hamilton, John, bottler, 8 Loreburn Street
Hamilton, John, coal carter, 128 St. Michael Street
Hamilton, John, bootmaker, 71 Friars' Vennel; h 4 West Park Terrace, m
Hamilton, John William, newsagent, 14 Market Square, m
Hamilton, Robert, hosiery manufacturer, West-End Factory, 6 King Street, m
Hamilton, Robert, Suffolk Hill, Dalbeattie Road, m
Hamilton, Mrs, charwoman, 8 Church Street, m
Hamilton, Miss, Ardbeg, Lockerbie Road

179 High Street,
Dumfries.

BELIEVING that many of our Customers are not aware of the number of Articles we stock, we have compiled the List overleaf. It is not intended as a complete list, but more as a handy reference for every-day articles.

Our Stock is comprehensive. The prices are extremely moderate for the quality of Goods offered. If you are in need of anything, call; we are sure to show you what you want. We specially cater for the individual buyer, but we are always pleased to allow a special discount to Clubs, Presentation Parties, and Large Buyers for Cash. A complete Catalogue or fuller particulars of any of the articles mentioned in this list will be sent on request.

DUMFRIES RUBBER COY.

A List of Articles Stocked by the

Dumfries Rubber Company.

HOUSEHOLD GOODS.

Air Pillows and Cushions.
Bathing Caps.
Canvas Shoes.
Carpet Sweeper Rings.
Crutch Pads.
Door Stops.
Door Mats.
Draught Tubing.
Elastic Bandages.
Elastic Hosiery.
Enema Syringes.
Finger Cots.
Gas Tubing.
Heel Pads.
Hot Water Bottles.
Household Gloves.
Infants' Bibs.
Nursing Aprons.
Over Shoes, Footholds, &c.
Rubber Toys.
Roller Covering for Wringers.
Snow Boots.
Soap Stands.
Sponges.
Sponge Bags.
Surgical Tubing.
Tobacco Pouches.
Waterproof Sheetings.
Xylonite Collars and Cuffs.

CYCLE GOODS.

Bells.
Covers.
Inflators.
Lamps.
Oils.
Repair Outfits.
Solution.
Tubes.

Travelling Bags and Trunks of all descriptions.

Waterproof Garments for Ladies and Gents.

SPORTS GOODS.

Cricket—Bats.
Balls.
Guards.
Gauntlets.
Wickets.
Croquet Outfits.
Golf—Bags.
Balls.
Cleaners.
Clubs.
Tees.
Fishing—Boots.
Stockings.
Trousers.

Footballs.
,, Bladders.
,, Jerseys.
,, Shin Guar
Hockey—Sticks.
Balls.
Shooting—
Cartridge Bags.
Game Bags.
Shooting Seats.
Tennis—Balls.
Markers.
Posts.
Presses.
Nets.
Rackets.

GENERAL RUBBER GOODS.

Carriage—Matting.
Rugs.
Cart and Van Covers.
Churn Rings.
Elastic Cords.
Hose—Garden.
Garage.
Delivery.
Fire.
Horse Loin Covers.
Leather Leggings.
Motor Tyres.
Sheet Rubber.
&c., &c.

Dumfries Rubber Coy.,

179 High Street, Dumfries.

Hanby, Alexander Blount, clerk, 11 High Street
Hanby, John, pattern weaver, 18 St. David Street
Handley, James, cabman, 145 High Street
Handley, Robert, porter, Poorhouse Lodge, Rosevale Street
Handley, Samuel, labourer, 4 Haddon's Place, m
Hanley, Mrs, grocer, 122 Queensberry Street
Hanlon, Maxwell, millworker, 2 St. Michael's Buildings
Hanlon, Mrs Margaret, 21 Church Street, m
Hanlon, Mrs, 34 English Street
Hannah, Hugh, labourer, 23½ Glasgow Street, m
Hannah, James, dentist, 10 Kirkowens Street
Hannah, James, pattern weaver, Minto Place, St. Michael Street
Hannah, John, tea dealer, Beechwood, Maxwell Street, m
Hannah, John, telegraph linesman, Crombie Buildings
Hannah, Kenneth, clogger, 14 High Street
Hannah, Peter, powerloom tuner, 23 Market Street, m
Hannah, William, railway employee, 2 Maxwell Place
Hannah, Mrs, 152 St. Michael Street
Hannah, Jane, hosiery worker, 35 Shakespeare Street
Hannavy, Thomas, printer and stationer, 94 High Street and 1 Union Street
Hannavy, T. A., printer and stationer, Cardean, Eastfield Road
Hannay, James, tailor, 3 Chapel Street
Hannay, James, whitesmith, 162 Irish Street
Hannay, James, stockingmaker, 31 King Street, m
Hannay, John, plasterer and cement worker, 30½ College Street, m; h 54 College Street, m
Hannay, William, plasterer, 21 Shakespeare Terrace
Hannay, Misses, and Douglas, Miss, 6 Langlands
Hardie, William, stockingmaker, 30 King Street, m
Hardie, Elizabeth, 25 Glasgow Street, m
Harding, George John, manufacturer, Hatfield House
Harding, Miss, teacher of dancing, Linwood, Lovers' Walk
Harding, Wilhelmina, 123 St. Michael Street
Harkness, A., carter, 167 High Street
Harkness, James, carter, 135 Loreburn Street
Harkness, James, engine-driver, Rosend Cottage
Harkness, John, 20 Rae Street
Harkness, William, lorryman, Stoop
Harkness, William, labourer, Union Street
Harkness, W. J., grocer, 7 Queensberry Square
Harkness, W. J., grocer and provision merchant, 27 and 29 High Street
Harkness, Mrs Sarah, 11 High Street
Harkness, Mrs C., Hopeville, 7 Watling Street
Harkness, Mrs Mary, 5 M'Lellan Street
Harkness, Mrs, 4 Broom's Road
Harkness, Mrs, Myrtle Bank, Greenbrae
Harley, Adam, postman, Bundaberg Cottage, Greystone
Harper, Catherine, 16 Glasgow Street, m
Harrison, R. & Son, agricultural auctioneers, Whitesands

Harrison, John, gardener, Millbrae Terrace, m
Harrison, Mrs, 5 Observatory Terrace, m (apartments)
Hart, Albert V., county road surveyor, Conway Villa, Victoria Road, m
Hart, Robert Law, commercial traveller, 1 Saughtree Villas, Annan Road
Hart, Mrs, 92 Broom's Road
Hastie & Brodie, tailors and clothiers, 24 Nith Place
Hastie, David H., tailor, 7 Victoria Terrace
Hastie, Donald, shoemaker, 2 Howgate Street, m
Hastings, Frederick, joiner, 9 Assembly Street
Hastie, John, dairy, 40 Broom's Road
Hastie, William P., tailor's cutter, Cardoness Street
Hastie, Jessie A., dressmaker, 63 Glasgow Street, m
Hastings, R. C., & Sons, slaters, 53 Glasgow Street and 28 College Street, m
Hastings, John, slater, 53 Glasgow Street, m
Hastings, Andrew, compositor, 6 Nith Bank
Hastings, Archibald, Lucknow Place, Milldamhead
Hastings, David, constable, 70 English Street
Hastings, James, butcher, 30 College Street, m
Hastings, James, slater, 52 College Street, m
Hastings, James, 2 Westpark Terrace, m
Hastings, Robert, Inland Revenue clerk, 4 Ashgrove Villas
Hastings, Robert, butcher, 4 and 5 Glasgow Street, m; h 5½ Glasgow Street, m
Hastings, R. C., compositor, 27 College Street, m
Hastings, Thomas, commission agent, Gallowa' View, Dockhead
Hastings, Mrs, 4 Franklyn Place, Troqueer Road, m (apartments)
Hastings, Mrs Maggie, 1 Sutherland Terrace, m
Hastings, Mrs, 28 College Street, m
Hastings, Miss E., milliner, 28 St. David Street; h Parkhurst, Edinburgh Road
Haugh, George, labourer, 6 King Street
Haugh, Mrs Jane, 2 Greenbrae Buildings
Haugh, Mrs Jane, Greenbrae Terrace
Hawkins, Robert, labourer, 2 St. Michael's Buildings
Hawkins, William J., framesmith, 71 Loreburn Street
Hawkins, Margaret, winder, 11 Bank Street
Hawthorne, Hugh, supervisor of customs and excise, Glenairlie, Park Road, m
Hayton, James, shoemaker, 152 St. Michael Street
Hayton, William, shoemaker, 38 English Street
Hay & Thomson, architects and surveyors, 10 Bank Street
Hay, Joseph P., draper, 90 Broom's Road
Hay, William G., commission agent, 51 Bank Street
Hay, Mary, 14 Laurieknowe
Headrick & Murray, milliners and dressmakers, 100 High Street
Heal, C., tannery manager, Dalston House, Laurieknowe, m
Heap, J., bricklayer, 40 Irish Street

Hearder, Mary Wingett, Eildon Villa, Glencaple Road
Hegerty Mrs, 23 Market Street, m
Helon, James, gardener, Gilnockie, Park Road, m
Henderson, John, & Sons, solicitors, 123 Irish Street
Henderson, David, van driver, 10 High Street
Henderson, David, miller, 9 Roseland Terrace, m
Henderson, George, engine-driver, 3 Park Terrace, Glebe Street
Henderson, J., stationer and tobacconist, 15 Galloway Street, m
Henderson, James, woodcutter, 40 Academy Street
Henderson, James, solicitor, Braeside, Moffat Road
Henderson, James, signalman, 102 Broom's Road
Henderson, James, manufacturer and glove finisher, Dunvale, m
Henderson, James, gardener, Elmbank Lodge, Lovers' Walk
Henderson, James, engine-driver, Gartmore, Milldamhead
Henderson, James, painter, 88 High Street
Henderson, James, ship captain, 175 St. Michael Street
Henderson, John, solicitor, Hazelbrook, m
Henderson, John, wool spinner, 61 St. Michael Street
Henderson, J., scourer, 17 Glasgow Street, m
Henderson, John M., engineer, 46 Friars' Vennel
Henderson, Joseph, carriage builder, 2 Burns Street
Henderson, Robert, gasworks employee, Nithsdale Terrace
Henderson, Roger, wholesale merchant, Straid Cottage
Henderson, R., slater, 61 Friars' Vennel
Henderson, Samuel, yardsman, 3 Heywood Place, Ryedale, m
Henderson, S. M'G., postman, 2 Turner's Terrace, m
Henderson, Thomas Bell, tailor, 4 Howgate Street, m
Henderson, Walter, stockbroker, Woodbank Hotel
Henderson, William, butcher, 48 College Street, m
Henderson, William, bootmaker, 51 College Street, m
Henderson, William, spinner, 1 Troqueer Cottages, m
Henderson, W. P., 2 Langlands
Henderson, Mrs, dressmaker, 58 Friars' Vennel
Henderson, Mrs, Caul Back View, Mill Road, m
Henderson, Mrs, 12 Gordon Street (apartments)
Henderson, Miss, 94 Queen Street
Hendrie, George Thom, solicitor, 35 Buccleuch Street; h 4 Gordon Street
Hendrie, J., teacher, Auldon Bank, Laurieknowe
Hendrie, Miss, newsagent, 76 English Street
Hendry, Ebenezer, Waverley Hotel
Henry, Andrew, furniture dealer, 45 Glasgow Street, m
Henry, Mrs, 45 Swan's Vennel
Hennan, Mrs R., Railway Cottage, Leafield Road
Hepworth, Messrs J., & Son, Ltd., clothiers and outfitters, 1 Queensberry Square
Herd, Mrs Elizabeth, 11 High Street
Heron, Thomas, cab-driver, 5 Haddon's Place, m
Heron, Mrs Agnes, confectioner, 165 St. Michael Street; h 163 St. Michael Street

Herries, Alex., ostler, 9 King Street, m
Herries, Alfred, insurance agent, 22 Glasgow Street, m
Herries, David, railway fireman, 54 St. Michael's Street
Herries, James, painter, 16 High Street, m
Herries, John, agent for M'Nair's Express Carrying Coy., Glasgow, 34 Queen Street
Herries, Samuel, coachbuilder, George Street Cottage
Herries, Mrs M., White Hart Hotel
Herries, Miss G., 39 Irish Street
Herries, Miss Janet, 31 Church Street, m
Hetherington, James, hawker, 7 Mitchell's Lane, m
Heughan, James, photographer, 51 Queen Street; h Waterloo House, Whitesands
Hiddleston, James, & Son, house factors, 19 Nith Place
Hiddleston, John, slater, 4 College Street, m
Hiddleston, William, house factor, Nithbank
Hiddleston, Mrs J., Meadow Bank, Dalbeattie Road, m
Hiddleston, Mrs Margaret, 3 St. David Street
Hiddleston, Miss, 4 St. Clair Terrace
Hiddleston, Miss, Zetland, Lovers' Walk
Hiddleston, Nurse, 3 Montague Street
Higgins, James, traction engine-driver, 32 Shakespeare Street
Higgins, Robert, engine-driver, 116 St. Michael Street
Higgins, W. W., clubmaster, 108 Irish Street
Hill, James, potato merchant, 88 High Street
Hill, James Harper, aerated water manufacturer, Redheugh, Glasgow Street
Hill, Matthew, railway engine fireman, 8 Balmoral Road
Hill, Miss, seamstress, 145 High Street
Hillenbrand, William, hairdresser, 2 Turner's Terrace, m
Hindmarsh, James, watchmaker, 19 Montague Street
Hodgkisson, Joseph, verger, 27½ Rae Street
Hogg, Andrew, wood turner, 1 Devorgilla Terrace,. m
Hogg, Mrs, 5 High Street
Hoggan, Miss, Lucknow Place, Annan Road
Hoggan, M., tailoress, 49 High Street
Holden, James, stockingmaker, 142 Irish Street
Holden, James, plumber, 144 Irish Street
Holden, William, Corporation employee, 16 Greyfriars' Street
Holdstock, William, 121 Loreburn Street
Holloway, William, engineman, 8 Loreburn Street
Holmes, Edward, railway porter, 4 Murray Place
Holmes, Mrs, 67 Queen Street
Holmes, Miss, 25 Bank Street
Home and Colonial Stores, Ltd., 127 High Street
Hope, James, publican, Foresters' Arms, 54-56 Queensberry Street; h Store Buildings
Hope, John, house steward, 17 Academy Street
Hope, William, tailor and clothier, 51 Bank Street

Hope, William, tailor, and Miss Hope, costumier, 4 Queensberry Street
Hope, M. A., 3 Shakespeare Street
Horne, Albert, warper, 17 Assembly Street
Hotson, Mrs Jane, 131 Loreburn Street
Houliston, John, accountant, Northfield, Noblehill
Houliston, William, curator, The Observatory, m
Houston, John, painter, 148 High Street
Houston, John, gardener, Marchmount Lodge
Houston, Joseph, labourer, 120 St. Michael Street
Houston, Robert, flesher, 39 Wallace Street
Houston, S., accountant, Economic Stores, 42 Queen Street
Houston, Mrs Mary, weaver, 14 Church Street, m
Houston, Margaret, spirit merchant, Oddfellows' Arms; h 3 Rae Street
Howat, John W., printer's overseer, 3 St. Michael's Terrace
Howat, Robert, wool sorter, 3 Observatory Terrace, m
Howat, Robert, gardener, Whitehouse, Milldamhead
Howat, William, mason, 169 St. Michael Street
Howat, William C., porter, 5 Ryedale Terrace, m
Howat, Miss Agnes, 7 Millbrae, m
Howatson, Robert, 2 Manse Cottages
Howie Brothers, grocers, 91 English Street
Howie, Thomas, grocer, 84 Queen Street
Howieson, Joseph, commercial traveller, Lilyhill, Annan Road
Hugelshofer, G. E., teacher of modern languages, Morgarten, Albert Road, m
Hughes, James, aerated water bottler, 82 Queen's Street
Hughes, John, grocer, 37 Loreburn Street; h, 60 Loreburn Street
Hughes, John, aerated water bottler, 4 Welldale Terrace, m
Hughes, Elizabeth H., milliner, 23 Buccleuch Street; h 58 Loreburn Street
Hullin, Joseph, labourer, 8 St. Michael's Buildings
Hume, A., music teacher, 42 George Street
Hume, James, shoemaker, 24 King Street
Hume, James C., clogmaker, 67 English Street; h 22 Galloway Street, m
Hume, J., joiner, 80 Broom's Road
Hume, John, carter, 2 Haddon's Place, m
Hume, Robert, corporation carter, 167 High Street
Hume, Samuel, printer, 8 Balmoral Road
Hume, Samuel, gardener, 8 Wallace Street
Hume, William, joiner, 80 Broom's Road
Hume, Mrs Catherine, 51 Glasgow Street, m
Hume, Mrs, charwoman, 5 Loreburn Street
Hume, Mrs, 57 Queensberry Street
Humphrey, George, china merchant, 153 High Street; h Rowena, 5 Glebe Terrace
Hunt, John, badge porter, 47 Bank Street
Hunter, Thomas, & Company, "Standard" Office

Hunter, Thomas, newspaper manager, Holm Lea, Victoria Road, m
Hunter, David, nurseryman, 3 Braehead Terrace, Rosemount Street, m
Hunter, George, lessee Electric Theatre, Shakespeare Street; h 2 Franklin Place
Hunter, James, coachbuilder, 11 St. Michael Street
Hunter, James, locomotive fireman, 5 Swan's Vennel
Hunter, John, bank teller, 2 Deansgate, Nelson Street, m
Hunter. John, coal, lime, and mineral merchant, 2 Victoria Terrace
Hunter, Joseph, medical officer of health, 31 Castle Street
Hunter, Robert, fishman, 4 Murray Place
Hunter, Robert, hairdresser, 143 St. Michael Street; h 141 St. Michael Street
Hunter, Thomas, railway employee, 18 Emerald Terrace, Swan's Vennel
Hunter, Thomas Stevenson, newspaper cashier, Cordova, Castle-Douglas Road, m
Hunter, Walter, carter, 2 Maxwell Street, m
Hunter, Walter, nursery labourer, 1 St. Michael's Buildings
Hunter, William, Ryedale House, m
Hunter, John, clerk, Ryedale House, m
Hunter, William, quarryman, 35 Shakespeare Street
Hunter, Mrs Helen, Westfield House
Hunter, Mrs, Cooinda, Moffat Road
Hunter, Mrs, 4 Portland Place, m
Hunter, Miss Catherine, 76 Irish Street
Hunter, Jane, 44 St. Michael Street
Hush, John, labourer, 49 High Street
Hutchison, Alexander, clogger, 45 Nith Place; h 3 Corberry Terrace, m
Hutchison, Archibald, slater, 5 Rae Street
Hutchison, James, clogger, 18 Loreburn Street
Hutchison, James, house painter, Primrose Bank, Greenbrae
Hutchison, James, clogger, Renwick Bank, m
Hutchison, John, signalman, Essex Park Cottage
Hutchinson, John, gardener, Glebe Cottage, Glebe Street
Hutchison, John, fireman, 5 Woodside Terrace, m
Hutchison, Robert, clogger, 11 Galloway Street, m; h 2 Corberry Terrace, m
Hutchison, T. W. H., clogmaker, 71 English Street; h 4 Heywood Place, Ryedale, m
Hutchison, William, platelayer, Stoop
Hutchison, Mrs, Knightsgrove, Lockerbie Road
Hutton, Robert, & Son, china merchants, 91 High Street
Hutton, Robert, china merchant, Birk House, St. Michael Street
Hutton, Mrs Mary, Roslyn, Dalbeattie Road, m
Hygienic Steam Laundry Company, The, French cleaners, dyers, and laundry, 112-114 St. Michael Street
Hyslop, James, solicitor, 127 Irish Street

Hyslop, John, cattle dealer, Albert Villa, Greenbrae
Hyslop, John, draper, 22 Buccleuch Street; h 96 Queen Street
Hyslop, John, Eden Bank, Noblehill
Hyslop, John, labourer, 1 Nith Avenue
Hyslop, Robert, 2 Greystone Bank
Hyslop, Robert S., spirit merchant, Wool Pack Inn; h 67 Loreburn Street
Hyslop, Mrs Isabella, 23 George Street
Hyslop, Mrs M., 70 Queen Street
Hyslop, Mrs, 115 Craigs Road
Hyslop, Mrs, 9 Observatory Terrace, m

I

Imray, William, tanner, Clerkhill Cottage, Burns Street
Imray, Nurse, G.M.H.C., Clerkhill Cottage, Burns Street
Imrie, John, labourer, 14 High Street
Imrie, Miss M., 2 Brooke Street (apartments)
im Thurn, Rev. Colin Campbell, clergyman, The Rectory, Newall Terrace
Independent Labour Party Club Rooms, 41 English Street
Ingles, Andrew, powerloom manager, Myreslaw, Nelson Street, m
Inglis, Miss A., Ryedale Cottages, m
Inglis, Miss, Daisy Bank, Noblehill
Inman, Charles, clogger, 23 Galloway Street, m
Inman, James A., pattern weaver, 4 Wallace Street
Inman, William, powerloom tuner, 170 St. Michael Street
Inman, Mrs Jemima, 2 Devorgilla Terrace, Church Street, m
International Correspondence Schools, Ltd., 93 Irish Street
Ireland, A. B., joiner and builder, 67 Shakespeare Street; h Rotchell Road, m
Ireland, William Bell, gas-house stoker, 69 English Street
Ireland, Mrs J., publican, 20 Whitesands
Irving, Adam, labourer, 12 Observatory Terrace, m
Irving, Christopher, postman, 17 King Street, m
Irving, David, railway foreman, 12 Academy Street
Irving, David, horseshoer, 28 Friars' Vennel; h 19 Friars' Vennel
Irving, David, tailor, 167 High Street
Irving, D., mason builder, 1 Swanlea Terrace, 45 Church Street, m
Irving, David, joiner, 33 Wallace Street
Irving, Garibaldi, framework knitter, 6 Wallace Street
Irving, Garibaldi, jun., millworker, 21 Wallace Street
Irving, George, gardener, Nunbank Cottage
Irving, James, mason, 8 Howgate Street, m
Irving, James, horseshoer, 35 Shakespeare Street and 65 High Street; h 83 Queen Street
Irving, James, joiner, 55 St. Michael Street
Irving, James, blacksmith, 35 Shakespeare Street
Irving, James, 9 Troqueer Cottages, m

Irving, John, solicitor, Beaumaris, St. Cuthbert's Avenue, m
Irving, John, saddler and cycle agent, 47 Buccleuch Street; h 12 Laurieknowe, m
Irving, John, coal, oil, and firewood store, 39 Munches Street
Irving, John, cycle repairer, 17 Queen Street
Irving, John Smyth, retired postman, 112 St. Michael Street
Irving, Thomas, gardener, Roseneath Cottages, Greenbrae
Irving, William, job master, 73 English Street and Commercial Stables, Irish Street
Irving, William, 15 Wallace Street
Irving, W. J., postman, Irving Place
Irving, Mrs John, 24 Glasgow Street, m
Irving, Mrs R., 34 English Street
Irving, Miss Maggie, 46 Loreburn Street
Irving, Miss Mary, 2 Corberry Place, m (apartments)
Irving, Miss, 144 Irish Street
Irving, Miss, 95 Queen Street
Isaac, George, baker, 52 English Street
Ivins, Frederick, musical teacher, 4 Queensberry Square

J

Jack, Misses M. and A. C., Hawthorn Bank, Glebe Terrace
Jackson, Andrew, painter, 36 High Street
Jackson, David, labourer, 52 Queensberry Street
Jackson, David, powerloom tuner, West Park House, m
Jackson, James R., baker, 60 College Street, m
Jackson, John, baker, 1 Braehead Terrace, m
Jackson, John, fishing tackle maker, 4 Queensberry Square
Jackson, Robert, surfaceman, 2 David Street, m
Jackson, Thomas Harvey, wool dryer, 21 Church Street, m
Jackson, William, dyer, 36 College Street, m
Jackson, Mrs A., 8 St. Michael's Buildings
Jackson, Mrs Catherine, 36 Church Street, m
Jackson, Mrs J., 11 High Street
Jamieson, Rev. J. Bryce, B.D., Greyfriars' Manse, Castle Street
Jamieson, Matthew, retired supervisor, Hazeldean, Moffat Road
Japp, John, fitter, 62 High Street
Jardine, Charles, mill worker, 49 High Street
Jardine, David, millworker, 177 St. Michael Street
Jardine, James, ironmonger, Garthland, Newabbey Road, m
Jardine, James, retired farmer, 6 Kirkowens Street
Jardine, James, grocer, 78 Queensberry Street; h 2 Chapel Street
Jardine, James, cabinetmaker, 168 St. Michael Street
Jardine, James, road surfaceman, 15 Wallace Street
Jardine, John, labourer, 145 High Street
Jardine, John, plasterer, 1½ King Street, m
Jardine, John, railway fireman, Logan Bank, Noblehill
Jardine, John, burgh mason, 84 Springbank, Whitesands

Jardine, Joseph, lamplighter, 145 High Street
Jardine, Matthew, 10 St. Michael's Buildings
Jardine, Robert, solicitor, 65 Irish Street
Jardine, Robert, mason, 50 Shakespeare Street
Jardine, R., mason, Victoria Place, Stoop
Jardine, Thomas, 2 Jardine Park, Noblehill
Jardine, Thomas, insurance agent, 18 Maxwell Street, m
Jardine, Thomas, railwayman, Parkhead, Stoop
Jardine, William, joiner and undertaker, Three Crowns Close; h 22 Academy Street
Jardine, William, porter, Mooreland Cottage, Greenbrae Loaning
Jardine, William, shoemaker, 45 Shakespeare Street
Jardine, William, coal agent, Sydney House
Jardine, W., baker, 1 Henry Street
Jardine, Mrs M., 37 Queen Street
Jardine, Mrs, 3 Devorgilla Terrace, m
Jardine, Mrs, dressmaker, 173 High Street
Jardine, Mrs Agnes, school cleaner, 120 St. Michael Street
Jardine, Mrs Annie, 7 Balmoral Road
Jardine, Miss Sarah, 49 Glasgow Street, m (apartments)
Jardine, Miss, 32 Munches Street
Jeffs, John M., fishmonger, 3 Church Crescent; h 22 Rae Street
Jeffs, Samuel, plumber, 10 Observatory Terrace, m
Jeffs, William, joiner, 18½ College Street, m
Jeffs, William, labourer, 20 David Street, m
Jenkins, Arthur J., civil servant, 1 Victoria Terrace
Johnson, Charles, sergeant-major 5th K.O.S.B., 4 Ulster Place, Troqueer Road, m
Johnson, Robert, coach bodymaker, 112 Loreburn Street
Johnston, George, tailor, 23 Maxwell Street, m
Johnston, John, & Son, drapers, Cumberland Street
Johnston, George, draper, 12 Wellwood Place
Johnston, Henry, 134 Irish Street
Johnston, R. A. & W., cattle dealers, 73 Whitesands
Johnston, Hugh William, cattle dealer, 1 Assembly Street
Johnston, James, Laurieknowe House, m
Johnston, James, blacksmith, Park Terrace Smithy; h 80 Queen Street
Johnston, James, labourer, 154 St. Michael Street
Johnston, John, draper, 4 Cumberland Street
Johnston, John, hairdresser and fancy goods merchant, 9 English Street; h 40 Rae Street
Johnston, John, builder, 10 Greyfriars' Street
Johnston, John, blacksmith, 112 High Street; h Wellwood Villa
Johnston, John, labourer, 145 High Street
Johnston, John, joiner, 4 Maxwell Street, Annan Road
Johnston, John, draper's assistant, St. Catherine's Lodge
Johnston, John, drawer in tweed mill, 86 St. Michael Street
Johnston, John H., cashier, 70 Broom's Road
Johnston, Richard, insurance agent, West Park House, m

Johnston, R. A. & W., horse dealers, The Park, m, and 73 Whitesands
Johnston, Robert, horse dealer, The Park, m
Johnston, William, horse dealer, 73 Whitesands
Johnston, William, foreman porter, South View, Milldamhead
Johnston, William, 62 Queen Street
Johnston, Mrs Helen, Hope Cottage, Troqueer Road, m
Johnston, Mrs Janet, 24 Friars' Vennel
Johnston, Mrs, 30 Glasgow Street
Johnston, Mrs, 44 Queensberry Street
Johnston, Miss B., The Birches, Victoria Road, m
Johnston, Jane Hellen, Fountain Temperance Hotel, 61 and 65 High Street
Johnston, Miss Mary, The Lea, Moffat Road
Johnstone, Miss, Invermay, Annan Road
Johnstone & Brown, drapers and carpet warehousemen, 140 High Street
Johnstone & Clark, engineers, etc., 125-129 Loreburn Street
Johnstone, Executrix of John, wholesale grocer, 74 and 76 Loreburn Street
Johnstone, David, & Sons, carting contractors, King Street, m
Johnstone, Mrs, 15 King Street, m
Johnstone, Charles, ironworker, 19 Wallace Street
Johnstone, David, engineer, 119 Queensberry Street
Johnstone, Edward, grocer's manager, 66 Broom's Road
Johnstone, G. I., compositor, 11 Devorgilla Terrace, m
Johnstone, Henry, labourer, 18 Church Street, m
Johnstone, Hugh M'Kay, slater, 2 Swan's Vennel
Johnstone, James, engine fitter, 148 High Street
Johnstone, James, plumber, 9 St. Michael's Buildings
Johnstone, James, mill foreman, 7 Woodside Terrace, m
Johnstone, James D., bootmaker, 74 English Street
Johnstone, John, Nithside, m
Johnstone, John, blacksmith, 113 High Street ; h Wellwood Villa, Maxwell Street, m
Johnstone, John, cemetery keeper, 1 Johnston Place, Rosevale Street
Johnstone, John, jun., blacksmith, 114 Queensberry Street
Johnstone, John, upholsterer, 185 St. Michael Street
Johnstone, Joseph, upholsterer, 24 Munches Street
Johnstone, J. D. W., town postman, Blairard, 30 Broom's Road
Johnstone, Matthew R., fireman, 83 Shakespeare Street
Johnstone, Peter, engine-driver, Leafield Gardens
Johnstone, Robert, grocer, 147 High Street; h Knedlington, Victoria Road, m
Johnstone, Thomas, carter, 12 Loreburn Street
Johnstone, Thomas, foreman cleaner, Parkhead, Stoop
Johnstone, Thomas Francis, pharmacist, St. Cuthbert's Avenue, m
Johnstone, T., fireman, 2 Rosevale Cottages
Johnstone, Walter S., wholesale grocer, 4 Victoria Terrace
Johnstone, William, draper, Cairney Croft, Glebe Street

Johnstone, William, lorryman, 40 Glasgow Street, m
Johnstone, Wallace, plasterer, Terregles Street, m; h 17 High Street, m
Johnstone, William, watchmaker, 31 College Street, m
Johnstone, William, goods guard, Essex Park Cottages
Johnstone, William, pointsman, Marchhill Cottage
Johnstone, William, labourer, 24 Queensberry Street
Johnstone, W. G., pharmacist, Apothecaries' Hall, 10 Church Place; h Auchenlee, 44 Rae Street
Johnstone, Mrs A. J. S., 4 Victoria Terrace
Johnstone, Mrs and Miss, boarding-house, 26 Buccleuch Street
Johnstone, Mrs, caretaker, Working Women's Club, 9 Assembly Street
Johnstone, Mrs, 1 Woodvale Terrace, m
Johnstone, Misses M. A. and H., needlework and ladies' outfitters, 195 High Street; h 11 Gordon Street
Johnstone, Mrs Margaret, Campdale, Nelson Street, m
Johnstone, Miss, 2 Pleasance Cottages, Annan Road
Jolly, John, cattle dealer, 2 Palmerston Place, m
Jones, Mrs E., 46 Friars' Vennel

K

Kane, John, gasworks foreman, 22 M'Lellan Street
Kay, Adam, cabinetmaker, 9 Assembly Street
Kay, James, grocer, Stoop
Keady, John, engine-driver, Johnston Place, Rosevale Street
Keir, Thomas, minister of the Gospel, 2 Irving Street
Kellochan, Alex., butcher, 38 Munches Street
Kellochan, Mrs Margaret, 81 Shakespeare Street
Kellochan, Mrs, 52 Friars' Vennel
Kelly, James, compositor, 116 Irish Street
Kelly, John, farm labourer, 37 College Street, m
Kelly, John, drainer, 112 Loreburn Street
Kelly, John, clothier, etc., 11 Rae Street
Kelly, John, 17 Rosevale Cottages
Kelly, John, printer's reader, 185 St. Michael Street
Kelly, Maxwell, moulder, 38 College Street, m
Kelly, Peter, 53 High Street
Kelly, Robert C., fish and grain merchant, 29 English Street and Queen Street; h Royal Oak Cottage, Noblehill
Kelly, Samuel, labourer, 46 English Street
Kelly, William, wood cutter, 26 Market Street, m
Kelly, W. J., wholesale and retail ironmonger, 51-55 Friars' Vennel; h Dee Bank, Kingholm Road
Kemp, John G., automobile upholsterer, Craigup, Troqueer Road, m
Kemp, Mrs, and Smith, Mrs, Glen Griff, Ardwall Road
Kemp, Mrs, Eltham Villa

Kenna, Alex., millworker, 167 High Street
Kenning, James, fireman, 4 Henry Street
Kenning, John C., warehouseman, 3 Primrose Street, m
Kenning, William, nurseryman, 17 Primrose Street, m
Kenning, Mrs Joseph, 8 King Street, m
Kennedy, Thomas, & Co., nurserymen and seedsmen, 126 and 128 High Street
Kennedy, C., & Son, seed and potato merchants, Gardeners' Stands and 127 St. Michael Street
Kennedy, Alexander, framework knitter, 4 Market Street, m
Kennedy, Francis, upholsterer, 162 Irish Street
Kennedy, James, Arrochar, Cardoness Street
Kennedy, James, railway employee, 11 Murray Place, Glebe Street
Kennedy, James, labourer, 8 Queensberry Street
Kennedy, John, commercial traveller, 37 Rae Street
Kennedy, John, foreman joiner, Selwyn, Greenbrae
Kennedy, Magnus A., sculptor, The Studio, 17 Queen Street
Kennedy, Robert, joiner, 50 High Street
Kennedy, Robert, auction mart yardsman, 21 Shakespeare Street
Kennedy, R., butcher, 23 Assembly Street
Kennedy, R., market gardener, 7 Nith Bank
Kennedy, William, stonebreaker, 34 St. Michael Street
Kennedy, Mrs F. R., Greenbrae Terrace
Kennedy, Mrs Jane, 2 Henry Place
Kennedy, Mrs J., 1 Murray Place
Kennedy, Agnes J., 182 St. Michael Street; h Dockhouse, 171 St. Michael Street
Kenyon, John, labourer, 31 Glasgow Street, m
Kerr, David, compositor, 5 Kirkowens Street
Kerr, D. W., gasfitter, 87 Queen Street
Kerr, George T., linotype operator, 8 Maxwell Place, Annan Road
Kerr, James, coachman, Essex Park Cottages
Kerr, James, house furnisher, 103 English Street; h Glenmarlin, Glebe Street
Kerr, James, warehouseman, 163 High Street
Kerr, James, millworker, 71 Loreburn Street
Kerr, James, Troqueer Holm, m
Kerr, John, railway clerk, 1 Briarbank, Greenbrae
Kerr, John, flesher and pork butcher, 7 Castle Street; h Renwick Bank, 15 Catherine Street
Kerr, John, police sergeant, 11 King Street, m
Kerr, John, millworker, Minto Place, 128 St. Michael Street
Kerr, John Pagan, framework knitter, 5 King Street, m
Kerr, P. Murray, surgeon, 20 Castle Street
Kerr, Robert, warehouseman, 5 Norfolk Terrace
Kerr, Robert, cabman, 148 St. Michael Street
Kerr, Roderick James, powerloom weaver, 18 Howgate Street, m
Kerr, Sam. A., tailor, 90 Queensberry Street
Kerr, Thomas, fireman, 6 Balmoral Road
Kerr, Thomas, labourer, Jardine Buildings, Noblehill

Kerr, William, commission agent, 5 Halliday Terrace, m
Kerr, William, porter, 131 High Street
Kerr & Thomson, Misses, dressmakers, 33 Buccleuch Street
Kerr, J. & A., restaurateurs, 6 and 8 Buccleuch Street; h 12 Buccleuch Street
Kerr, Mrs E., 32 High Street
Kerr, Mrs J., grocer and newsagent, 1 and 2 Lindsay Terrace, Nithbank
Kerr, Mrs M., 22 Laurieknowe, m
Kerr, Miss, Criffel View, Rotchell Park, m
Kerr, Misses, 90 Queen Street
Killop, John, police sergeant, 4 Park Terrace, Glebe Street
Kimm, George, builder, 4 St. Michael's Terrace
Kimm, James, mason, Dock Park Terrace, 51 Swan's Vennel
Kimm, John, greenkeeper, 32 Glasgow Street, m
Kimm, Robert, goods guard, Snowdrop Bank, Noblehill
King, John, gasworks employee, 32 High Street
King, John, draper, 6 Murray Place
King, Thomas, carter, 12 David Street, m
King, Thomas, joiner, 73 Queensberry Street
King, Mrs M., 4 Market Square, m
King, Miss Teresa, 147 St. Michael Street
Kingstrey, A., baker, 29 Shakespeare Street
Kinley, John, skinner, 20 Irish Street
Kinloch, Mrs J., costumier, 11 Irving Street
Kinnaird, Mrs A. A., teacher, Ythan House, Nelson Street, m
Kinnear, Robert Kinnear, architect and house agent, 143 Irish Street; h 9 Laurieknowe, m
Kinning, James, nurseryman, 22 Garibaldi Place
Kinning, Joseph, coachbuilder, Kinnington, Greenbrae
Kininmonth, Miss J., ladies' outfitter, 66 High Street; h 32 Buccleuch Street
Kirby, John, nurseryman, 4 Broom's Road
Kirby, John, 34 Queensberry Street
Kirk, Alexander, mason, 3 Wallace Street
Kirk, David, cook and waiter, 65 Friars' Vennel
Kirk, George, goods porter, 11 High Street
Kirk, George, spare signalman, Roselyn Villa, Noblehill
Kirk, John, tobacconist, 44 and 45 Galloway Street, m
Kirk, John, railway employee, Lindsay Place, Greenbrae
Kirk, John G., slater, 24 King Street
Kirk, Richard, 7 Gordon Street
Kirk, Samuel, Ryedale Farm, m
Kirk, Thomas, baker, 8 College Street, m
Kirk, Thomas, engineer, 16½ Galloway Street, m
Kirk, William, mason, 6 Glasgow Street, m
Kirk, William, butcher's labourer, 155 High Street
Kirk, Mrs Janet, Salisbury Cottage, Annan Road
Kirk, Mrs, 5 Portland Place, m
Kirk, Miss Jane, 65 Friars' Vennel

Kirkland, James, solicitor, Glenelg, Rotchell Park, m
Kirkpatrick, Adam, cycle agent, Waterloo Cycle Works, Waterloo Place; h 1 Linden Grove
Kirkpatrick, Alexander, blacksmith, 9 College Street, m
Kirkpatrick, Alex., railway employee, 162 Irish Street
Kirkpatrick, Alexander I., dental assistant, 1 Westpark Terrace, m
Kirkpatrick, Archibald, coal, lime, and tile merchant, Maxwelltown Station; h 5 Terregles Street, m
Kirkpatrick, Charles, ironmoulder, 70 Friars' Vennel
Kirkpatrick, David, railway way superintendent, Carlowrie, Annan Road
Kirkpatrick, George, painter, 52 Friars' Vennel
Kirkpatrick, Hugh M., joiner, 3 Old Bridge Street, m
Kirkpatrick, James, factory worker, 6 Swan's Vennel
Kirkpatrick, John, warehouseman, 9 Assembly Street
Kirkpatrick, John, blacksmith, Beacon Hill, Annan Road
Kirkpatrick, John, framework knitter, 4 Church Street, m
Kirkpatrick, John, hewer, 7 David Street, m
Kirkpatrick, John, joiner, Elizafield, Terregles Street, m
Kirpatrick, John, engine fitter, 50 High Street
Kirkpatrick, John, 135 High Street
Kirkpatrick, John, platelayer, 12 Loreburn Street
Kirkpatrick, Moffat S., mason, 39 Swan's Vennel
Kirkpatrick, R. C., framework knitter, 2 Westpark Terrace, m
Kirkpatrick, Thomas, railway porter, Primrose Bank, Greenbrae
Kirkpatrick, Walter, chauffeur, 18 St. David Street
Kirkpatrick, William, cabman, 6 English Street
Kirkpatrick, William, 4 Friars' Vennel
Kirkpatrick, William, labourer, 47 Loreburn Street
Kirkpatrick, William, motor driver, Millbrae Terrace, m
Kirkpatrick, William, foreman carter, Railway Cottage, Leafield Road
Kirkpatrick, William, railway employee, 13 Rosevale Cottages
Kirkpatrick, Mrs M., 9 Friars' Vennel; h 16 Brewery Street
Kirkpatrick, Mrs, Sandon, 19 Moffat Road
Kirkpatrick, Miss C. J., 1 Gordon Street
Kirkpatrick, Miss W. B., 4 Buccleuch Street
Kirkpatrick, Miss, 10 Carruthers' Cottages
Kirkpatrick, Miss, 1 St. Clair Terrace, Annan Road
Kissock, James, solicitor and notary public, burgh prosecutor for Dumfries, 17 Buccleuch Street; h Norham, Rotchell Road, m
Kissock, Mrs, 35 Irish Street
Kissock, Miss, Glen Ericht, Moffat Road
Kivlichan, William, tweed manufacturer, St. Columba's, Rotchell Road, m
Kleiser, John, printer, 20A King Street, m
Kleiser, Miss, dressmaker, 2 Linden Grove
Knight, Ernest, canvasser, 3 Turner's Terrace, m
Knight, John, engineer, 41 Friars' Vennel
Kohnie, Fred, pork butcher, 41 Friars' Vennel

Kyle, James, collector of customs and excise, 139 Irish Street
Kyle, George, 67 St. Michael Street
Kynaston, Mrs, St. Margaret's, Maxwell Street, m

L

Laidlaw & Moffat, builders, 32 Broom's Road
Laidlaw, George, draper, 2 Rosebery Villa, Nelson Street, m
Laidlaw, James, spare guard, Newlands, Greenbrae
Laidlaw, James, engine-driver, 36 Shakespeare Street
Laidlaw, Robert M., reporter, Dunmuir, Greenbrae
Laidlaw, Thomas, mason, 22 St. Michael Street
Laidlaw, William, nurseryman, Noblehill Terrace
Laing & Co., boot and shoe stores, 170 High Street
Laing, Thomas, retired teacher, Charnwood Road
Laing, Miss G. L., music teacher, 2 Albert Place, George Street
Lamb, Alexander, compositor, 58 St. Michael Street
Lamb, J. D., confectioner and tobacconist, 38 High Street; h 45 High Street
Lamb, William, permanent way inspector, Stoop
Lamb, Mrs Margaret, 45 High Street
Lamburn, Albert, 6 Wallace Street
Lamont, Henry Byers, pattern weaver, Millbrae Terrace, m
Lancaster, Adam, cab-driver, 2 Nith Avenue
Lancaster, G., tailor, 41 Galloway Street, m
Landale, Miss, Fern Hill, Hill Street, m
Lauder, John, boot and shoe merchant, 116 Friars' Vennel; h Craigiebank, Glebe Street
Lauder, Mrs, 39 Brewery Street
Laurie, Charles, signalman, Queensland Place
Laurie, James, auctioneer, Jeanville
Laurie, James, signalman, Primrose Bank
Laurie, Robert, woollen pattern warehouseman, 15 Primrose Street, m
Laurie, Robert John, commercial traveller, 14 Rae Street
Laurie, Samuel, labourer, 49 High Street
Laurie, William, yardsman, 7 Briarbank, Greenbrae
Laurie, William J., secretary, Enterkin, Rotchell Road, m
Laurie, Mrs Janet, 99 St. Michael Street
Laurie, Mrs W., hatter and hosier, 2 Church Place
Laurie, Mrs, 33 Galloway Street, m
Laurie, Mrs, 99 St. Michael Street
Laurie, Mrs, 8 Wallace Street
Laurie, Miss, 3 Carruthers' Cottages
Laurie, Margaret, 28 Market Street, m
Latimer, Thomas M., clerk, 13 Cardoness Street
Lavens, John, warehouseman, 81 English Street
Lavens, William, hairdresser, 136 Queensberry Street; h 81 English Street

Lavin, Robert, gasworks employee, 32 High Street
Lavins, Mrs A., 36 High Street
Lavins, Miss E., grocer, 90 English Street
Lavan, Elizabeth, dressmaker, 6 St. Michael Street
Law, Alfred, clothier's manager, Waverton, Troqueer Road, m
Law, John, spirit salesman, 14 King Street, m
Law, William, Globe Inn, Market Square, m; h Abbey House, m
Lawson, Alexander, warehouseman, 50 High Street
Lawson, David, tobacconist, 113 St. Michael Street
Lawson, James, millworker, 149 St. Michael Street
Lawson, Joseph, dyer, 41 College Street, m
Lawson, John, mason, Noblehill Terrace
Lawson, Robert, framework knitter, Millbrae Terrace, m
Lawson, R. M., chemist and optician, 8 Castle Street; h 5 Church Place
Lawson, William, weaver, 15 Church Street, m
Lawson, William, goods agent, Pleasance House
Lawson, Mrs Elizabeth, Elm House, m
Lawson, Miss Mary, 15 Wallace Street
Layden, Thomas, plumber, 46 Loreburn Street
Learmont, W., & Son, Larchfield Nurseries
Learmont, T. K., builder, Glebe Street
Learmont, Mrs William, Larchfield
Leaver, Fred., A.R.C.O., organist and music teacher, 8 Laurieknowe, m
Legge, William Topp, foreman cloth finisher, Springbank, Whitesands
Leyser, William, gardener, Greenbrae Terrace
Leitch, John, 100-102 Queensberry Street
Lennon, Alfred, coal carter, 30 Glasgow Street, m
Lennon, Charles, Eastfield Cottage
Lennon, J., foreman drawer, 37 Bank Street
Lennon, Miss N., 32 High Street
Lennox, D., & Sons, grocers and wine merchants, 9, 11, 13 Castle Street
Lennox, David, Eden Bank, m
Lennox, Charles, painter, 73 Queensberry Street
Lennox, Jacob, foreman carder, 14 Primrose Street, m
Lennox, Jacob, millworker, 6 Observatory Terrace, m
Lennox, James, house painter, 26 King Street, m
Lennox, John, wine merchant, Whitethorn, Edinburgh Road
Lennox, William, painter, 5 Heywood Place, Ryedale, m
Lennox, William, painter, 157 St. Michael Street
Leslie, Mrs Janet, 13 Friars' Vennel
Lewis, James, mason, 2 Devorgilla Terrace, m
Lewis, Thomas, Beoch, Nelson Street, m
Lewthwait, Thomas, model lodging-house, 34 Queensberry Street
Lewthwait, Thomas, boot and shoe merchant, 46 Queensberry Street
Layden, F., plasterer, 23 Church Street, m
Leyden, James, stockingmaker, 1 Sutherland Terrace, m

Liddle, John, compositor, 106 Loreburn Street
Lightbody, Hugh, horseshoer, 24 Loreburn Street
Lightbody, Samuel, warper, 1 Woodside Terrace, Ryedale, m
Lelly, John, Ivy Bank, Mill Road, m
Lilly, Mary, laundress, 12 College Street, m
Linden, Joseph, assurance agent, 56 Broom's Road
Linden, W. J., gas stoker, 55 Friars' Vennel
Lindsay, James, M.R.C.V.S., veterinary surgeon, 35 Whitesands; h 39 Castle Street
Lindsay, Robert, blacksmith, 4 King Street, m
Lindsay, William, hawker, 34 Glasgow Street, m
Lindsay, Miss, matron, Fever Hospital
Lindsay, Mary, 36 King Street, m
Linwood, Mrs W., restaurant-keeper, 86 Friars' Vennel
Lipton's, Limited, Queensberry Square
Litterick, William, shoemaker, Euchan Cottage, Maxwell Street
Little, George, general labourer, 122 Loreburn Street
Little, Homer, hewer, 21 Church Street, m
Little, James, builder and slater, Cassalands, m; h Rotchell Cottage, Newabey Road, m
Little, James, cabman, 53 Shakespeare Street
Little, James M'Neill, minister, United Free Church, North Laurieknowe Place, m
Little, John, shop manager, 19 David Street, m
Little, John, framework knitter, 2½ King Street, m
Little, John, cabman, 90 Queensberry Street
Little, John D., clerk, Milldamhead sub-post office, 3 Kirkowens Street
Little, Joseph, retired iron turner, 2 Cameron Place, Craigs Road
Little, Joseph, millworker, 9 Mill Road, m
Little, Robert, butcher, 86 English Street
Little, Thomas, plumber and gasfitter, 41 Buccleuch Street
Little, Thomas, railway porter, Sydney House, Greenbrae Loaning
Little, William, powerloom tuner, 3 Lewis Place, Ryedale, m
Little, Mrs Jane, 42 College Street, m
Little, Mrs Margaret, 94 St. Michael Street
Little, Mrs, 46 Academy Street
Little, —., chimney sweep and slater, 81 Loreburn Street
Little, Miss G., grocer, 19 Glasgow Street, m
Little, Isabella and Marion, grocers, 18 Queensberry Street
Little, Misses Isa and Marion, grocers, 115 Broom's Road
Little, Miss V. O., rope, net, and twine emporium, 68 and 70 Friars' Vennel
Little, Miss, 113 Queen Street (apartments)
Livingston, Dr, surgeon, 47 Castle Street
Lloyd, Mrs Jane, hawker, 7 Market Square, m
Locke, Mrs, 15 Irving Street
Locke, Miss, Railway View, Annan Road
Lockerby, James, tailor, 8 Loreburn Street
Lockerbie, James Cook, butcher, 45 Friars' Vennel; h 46 English Street

Lockerbie, John, chemist and druggist, 6 Nith Place; h Penryn Glebe Street
Lockerbie, Thomas, coach viceman, 17 Wallace Street
Lockerbie, Walter, spare signalman, Milldamhead House, Annan Road
Lockerbie, William, retired railway employee, 27 Rae Street
Lockerbie, William, clerk, 149 St. Michael Street
Lockerbie, William, coachwheeler, 177 St. Michael Street
Lockerbie, Mrs Mary, Maxwell Street, Annan Road
Lockerbie, Mrs, 68 Irish Street
Logan, Charles, chauffeur, 116 Irish Street
Logue, Edward, millworker, 19 Whitesands
Logue, William, painter, 9 Assembly Street
Logue, Mrs Margaret, houseworker, 3 Market Street, m
London and Lancashire Fire Insurance Co., 10 Bank Street (J. A Gillmor, resident inspector)
Longmuir, John, spirit merchant, 94 English Street
Lorimer, Thomas, engine-driver, 15 Balmoral Road
Lorimer, E. Borthwick, Glendonwyn, Nelson Street, m
Lorraine, Walter, clogmaker, 77 Queen Street
Lotimer, James, labourer, 5 King Street, m
Lotimer, Mrs, Nith Bank House, Nith Bank
Loudoun, Charles, porter, 173 High Street
Love, Alexander, coach painter, 149 St. Michael Street
Love, Mrs, 10 Troqueer Cottages, m
Low & Johnstone, chemists, 3 Church Place
Low, Peter, tailor, 66 Buccleuch Street
Low, Robert, coach painter, 39 Irish Street
Low, Miss Agnes, 49 St. Michael Street
Low, Mrs, boarding-house, 15 Church Crescent
Loxam, Mrs J., 8 Wallace Street
Lumsdaine, W., dentist, 43 Rae Street
Lyall, Mrs. 15 Howgate Street, m
Lyall, E., Hillside, m
Lyon, Alexander, engine fitter, 4 Kerwyn Terrace, Academy Stre

MAC

Macara, William F., publican, The Grapes Inn, 43 Whitesands
Macaulay, W. R., grocer, 15 High Street, m; h Naptha, Greenbra
Macaulay, Robert, insurance agent, 15 Irish Street
Macaulay, T. S., Cherry House, Dock Park
Macaulay, Mrs, 6 College Street, m
Macdonald, James W., clerk, 83 St. Michael Street
Macdonald, John, slater and chimney sweep, 163 High Street; 43 Wallace Street
Macdonald, J. C. R., W.S., 1 Newall Terrace
Macdonald, Leslie George, teacher, 6 Carnegie Street
MacDowall, Robert, ladies' tailor, 94 Broom's Road

MacDowall, J. D., ladies' tailor, dress and mantle maker, 94 Broom's Road
MacGowan & Co., drapers and house furnishers, 83 Plainstones
Macgowan, John, engine-driver, 26 Carnegie Street
MacGowan, William, draper and house furnisher, Alpin House, Lovers' Walk
Macgregor, John, butcher, 98 Friars' Vennel and 92 High Street; h Calside Farm
Macgregor, Janet, 100 Friars' Vennel
MacInnes, Wilfred Peter, manufacturer's agent, 23 Assembly Street
Mackay, Angus, baker, 9 Briar Bank, Greenbrae
Mackechnie, John, banker, 1 Langlands
Mackellar, Peter Robinson, spirit dealer, Strathkellar Vaults, 42 and 48 Bank Street; h 2 Ulster Place, m
MacKenna, Rev. Robert, M.A., minister-emeritus, 4 Albany Place
Mackenzie, John A., plasterer, 1 Camden Place
Mackie, Charles, journalist, 3 York Place
Mackie, John, prison warder, Warders' Quarters, Nelson Street, m
Mackie, William, grocer and wine merchant, 26 and 28 Church Crescent; h 7 Dunbar Terrace
Mackie, William, tailor's cutter, 7 Observatory Terrace, m
Mackinlay, Hugh, bank accountant, 1 Queensberry Terrace, Terregles Street, m
Mackinnell, William A., architect, The Sheiling, Castle-Douglas Road, m
Mackintosh, Alex. N., grain and cake merchant, 41 Whitesands
Mackintosh, Misses, Edgemount, Moffat Road
Maclachlan, H. A., hotel-keeper, Queensberry Hotel, 16 English Street
Maclean, Robert, pastry cook, 15 Devorgilla Terrace, m
Macmillan, John, grocer, Pleasance, Annan Road
Macmillan, Robert, groom, 1 Observatory Terrace, m
Macmillan, Robert Walter, railway porter, 9 Balmoral Road
Macmillan, William, joiner, 3 Woodvale Terrace, m
Macnair, James S., butler, 35 Brooke Street
Macnair, M., tailor's cutter, 85 Queen Street
Macqueen, Miss Mary, Alma Bank, 1 Dunbar Terrace
Macwhinnie, Mrs Elizabeth, sub-postmistress, 14-16 St. Michael Street
Macwhinnie, E. M., grocer and confectioner, 16 St. Michael Street
M'Adam, Agnes, fruiterer, 2 Buccleuch Street; h 4 Braehead Terrace, m
M'Adam, Mrs, Noblehill
M'Alister, A. W., seed potato merchant, etc., G. and S.-W. Goods Station; h 2 Ashgrove Villas, Annan Road
M'Alister, John W., seed potato grower, 21 Cardoness Street
M'Allister, Alexander, bookbinder, 2 Wallace Street
M'Allister, James A., tailor, 118 Friars' Vennel
M'Allister, John, weaver, 120 St. Michael Street
M'Allister, Joseph, engineer, 16 M'Lellan Street
M'Allister, Thomas, printer, 10 Balmoral Road

M'Allister, Tom, engineer, 4 Observatory Terrace, m
M'Allister, Mrs Jane, outworker, 154 St. Michael Street
M'Allister, Mrs, grocer, 3 and 4 Balmoral Road, Greenbrae
M'Ara, Jane, millworker, 21 Glasgow Street, m
M'Ardle, Miss M. A., 11 St. Andrew Street
M'Bayne, Andrew, bandmaster, 3 M'Lellan Street
M'Bride, Archibald, sawyer, 162 St. Michael Street
M'Bride, Edward, fish merchant, 20 Church Crescent
MacBryde, James, coachpainter, 71 Loreburn Street
M'Bryde, Robert, postal clerk, 1 Geddes Place, m
M'Bryde, W. D., town postman, 6 Glasgow Street, m
M'Burney, Sarah Rankin, dressmaker, 15 Irish Street
M'Burnie, James, butcher, 145 High Street
M'Burnie, James, engine-driver, 4 Mathieson Terrace, Noblehill
M'Burnie, John, sheriff-clerk depute, auditor of court, etc., Count Buildings; h The Garth, Ardwall Road
M'Burnie, John, railway porter, 1 Tannock Place, Greenbrae
M'Burnie, Robert, grocer, 39 English Street; h Hyleigh, Lockerbi Road
M'Burnie, Thomas, pattern weaver, 35 Church Street, m
M'Burnie, William, wholesale confectioner, 22-23 Market Squar m; h Wendover, Castle-Douglas Road, m
M'Burnie, Mrs, Lilylea, Newabbey Road, m (apartments)
M'Burnie, Misses M. J. & M. M., umbrella makers, 51 Englis Street; h Lilylea, Newabbey Road, m
M'Call, Wm., & Co., gunmakers, 21 and 23 Castle Street
M'Call, William, gunmaker, 21 Castle Street
M'Call, James, mason, 32 College Street, m
M'Call, James, railway employee, Parkfoot
M'Call, John, janitor, Greenbrae House
M'Call, Joseph, railway surfaceman, 3 Ramsay Place
M'Call, Robert, joiner, 9 Maxwell Terrace, m
M'Call, Thomas, fireman, 9 Observatory Terrace, m
M'Call, William, tobacconist, 112 Friars' Vennel
M'Call, Mrs Janet, Queensberry View, Noblehill
M'Call, Isabella, millworker, 2 Maxwell Street, m
M'Caully, David, french polisher, 16 Broom's Road
M'Callay, William, engineer, 4 Millbrae, m
M'Callay, William, designer, 4 Ryedale Terrace, m
M'Cardle, Alexander, carter, 37 Shakespeare Street
M'Cardle, James, mason, Gillnockie, Park Road, m
M'Cardle, Robert, plumber's labourer, 20 Market Street, m
M'Cardle, Thomas, powerloom tuner, 15 Howgate Street, m
M'Cartney, James, quarryman, 46 Friars' Vennel
M'Cartney, Miss Margaret, 18 Buccleuch Street
M'Cheyne, Felix, 7 Chapel Street
M'Cheyne, Robert, retired farmer, Glenmaye
M'Clachrie, Jas., shoemaker, 4 Halliday Terrace, College Street,
M'Clelland, Charles, law clerk, The Lea, Moffat Road
M'Clelland, John, railway fireman, Victoria Place, Stoop
M'Clory, Mrs J., 16 Maxwell Street, m

M'Clounie, John, dealer in antiques, 136 Loreburn Street
MacClune, John, police constable, Moat Lodge, Academy Street
M'Clure, Alexander, carder, Nithsdale Terrace, Barnslaps
M'Clure, James, labourer, 87 St. Michael Street
M'Clure, John, 134 Irish Street
M'Clure, Lawrence, groom, Crombie Buildings
M'Clure, Robert, railway employee, Queensland Place
M'Conchie, Miss Mary, 20 Brewery Street (apartments)
M'Connell, John, engine-driver, 7 Wallace Street
M'Connell, Thomas, joiner, 2 Park Terrace
M'Connochie, Mrs, lady's nurse, 50 High Street
M'Connochie, Mrs, sick nurse, 122 Loreburn Street
M'Conville, Joseph, gardener, 4 Church Street, m
M'Cormick, John, gardener, Irving Place
M'Cormick, Mrs Margaret, 1 Robertville Terrace
M'Cornick, John, general dealer, 76 Shakespeare Street
M'Courtie, Alex., hotel-keeper, 2, 4, 6 Brewery Street
M'Courtie, George, licensed grocer, 1 Glasgow Street, m; h 11 Devorgilla Terrace, m
M'Courtie, James, grocer, 11 Devorgilla Terrace, m
M'Courtie, James, cab-driver, 42 Loreburn Street
M'Courtie, Mrs, 29 Galloway Street, m
M'Courty, Alex., joiner, 7½ St. Andrew Street
M'Courty, Alex., clerk, Millbrae Terrace, m
M'Courty, Robert, joiner, 89 Irish Street
M'Courty, Robert, warehouseman, Millbrae Terrace, m
M'Craken, Miss, Fern Bank, Lovers' Walk
M'Creadie, D., baker, confectioner, and purveyor, 26 and 28 English Street
M'Creadie, David, wine merchant, 57 and 59 St. Michael Street
M'Creadie, Miss Agnes, 61 Friars' Vennel
M'Creadie, Hannah, grocer and confectioner, 124 St. Michael Street
M'Credie, Thomas, joiner, 23 Terregles Street, m
M'Crink, Peter, dealer, 38 English Street
M'Crone, John, coach-bodymaker, 58 Friars' Vennel
M'Crone, William, baker, 6 Chapel Street
M'Cubbin, James, cattleman, 17 King Street
M'Cubbin, John, commercial traveller, Osborne House, Edinburgh Road
M'Cubbin, M., caretaker, Millbrae House, m
M'Culloch, John, gardener, Roseneath, Greenbrae
M'Culloch, John, tannery employee, 1 Wallace Street
M'Culloch, Robert, millman, 18 Howgate Street, m
M'Culloch, Robert, bootmaker, Poplar Bank
M'Culloch, Mrs, 46 Irish Street
M'Culloch, Miss Jessie, 50 High Street
M'David, John, nurseryman, 21 Church Street, m
M'Donald, Donald, labourer, 16 Queensberry Street
M'Donald, George, sergeant of police, Police Barracks, English Street
M'Donald, James, coachman, 2 Halliday Terrace, College Street, m

M'Donald, James, hallkeeper, 19 Nith Place
M'Donald, James, caretaker, 43 St. Michael Street
M'Donald, John, chimney sweep, 163 High Street
M'Donald, Robert, labourer, 71 Loreburn Street
M'Donald, William, corporation employee, 43 Swan's Vennel
M'Donald, Mrs, 20 Primrose Street, m
M'Donald, Agnes, lodging-house keeper, 19 Munches Street
M'Donald, Isabella, 39 Munches Street
M'Donald, Susan, ladies' nurse, 13 English Street
M'Donough, George, motor tyre vulcaniser, 27 Bank Street
M'Donough, Patrick, labourer, Nith Lodge, 157 St. Michael Street
M'Dougall, Alexander, photographer, 120 St. Michael Street
M'Dougall, James, grocer, 57 Glasgow Street, m
M'Dougan, William, gardener, 8 Church Crescent
M'Dougall, Mrs, 120 St. Michael Street
M'Dowall, John, 27 Loreburn Street
M'Dowall, Mrs, 18 Catherine Street
M'Dowall, Miss, 2 Loreburn Park (apartments)
M'Elroy, M., telephone foreman, 58 Queensberry Street
M'Ewen, Duncan, school teacher, Rotchell Cottages
M'Ewen, John, lorryman, 14 High Street
M'Ewan, Peter, foreman carter, Caledonian Cottage
M'Ewan, Robert, traction engine driver, 12 Rosevale Cottages
M'Ewan, William, painter, Fern Cottage, Greenbrae
M'Ewen, William, mason, 10 High Street
M'Farlane, James, saw doctor, 99 Queen Street
M'Farlane, Patrick, stoker, 24 Munches Street
M'Farlane, Thomas, basketmaker, 60 Queen Street
M'Farlane, William, labourer, 11 High Street
M'Farlane, William, basketmaker, 42 Friars' Vennel; h 21 Shakespeare Street
M'Farlane, Mary, weaver, 131 High Street
M'Fegan, John, groom, 123 High Street
M'Gahan, James, plumber, 5 Shakespeare Street
M'Gauchie, R., labourer, 116 St. Michael Street
M'Gaw, Mrs, Southend Cottage, Annan Road
M'Geoch, Joseph, mason, 16 St. Michael Street
M'Geoch, W., 13 Chapel Street
M'Geoch, Mrs, 154 St. Michael Street
M'George, J. & D., glove manufacturers, Nithsdale Factory, St. Michael Street
M'George, M. J., outfitter, 2, 4, 6, 8 Castle Street
M'George, Alexander, painter, 29 Glasgow Street, m
M'George, Arthur, warehouseman, 2 Market Square, m
M'George, David, manufacturer, Dock Park House
M'George, Henry N., shoemaker, 5A Kirkowens Street
M'George, James, millworker, Pleasance Cottage, Annan Road
M'George, Robert, yarn store foreman, 16 Nith Place
M'George, Robert, ironmonger, St. Wolstan's Nelson Street, m
M'George, Robert, joiner, 39 Wallace Street
M'George, Robert N., traveller, 15 King Street, m

M'George, Sam., clerk, 2 Woodvale Terrace, m
M'George, Thomas, blacksmith, 17 Assembly Street
M'George, Thomas, insurance agent, 191 High Street
M'George, W. B., joiner, 86 Queen Street
M'George, Mrs, 44 Glasgow Street, m
M'George, Mrs, 26 High Street
M'George, Miss G., 23 Market Square, m
M'George, Miss Mary, Anwoth Cottage, Annan Road
M'George, Miss, 7 Kerwyn Terrace, 50 Academy Street (apartments)
M'Ghie, Hugh, millworker, 29 Loreburn Street
M'Gibbon, George L., chemist, 102-108 High Street; h 36 George Street
M'Gill, R., & Son, painters and decorators, 47 and 49 High Street
M'Gill, D., assurance agent, 2 Cameron Place
M'Gill, David H., insurance superintendent, 11 Observatory Terrace, m
M'Gill, George, factory worker, 34 St. Michael Street
M'Gill, John, millworker, 13 Swan's Vennel
M'Gill, J., cab-driver, 131 High Street
M'Gill, Peter, weaver, 20 David Street, m
M'Gill, Mrs Christina, grocer, 25 Glasgow Street, m
M'Gill, Mrs, 2 Manning Place, Troqueer Road, m
M'Ginley, T., railway employee, Victoria Place, Stoop
M'Glashan, James, headmaster, Roberval, Castle-Douglas Road, m
M'Gowan, James H., & Son, solicitors, 135 Irish Street
M'Gowan, M'Kerrow & Kirkland, solicitors, 43 Buccleuch Street
M'Gowan, Bertram, solicitor, Avenel, Victoria Road, m
M'Gowan, James, coachwheeler, 10 Church Street, m
M'Gowan, James, commission agent and wholesale confectioner, 10 and 11 College Street, m
M'Gowan, James, Coffee House Temperance Hotel, 110 High Street
M'Gowan, James, labourer, 44 Queensberry Street
M'Gowan, James L., joiner, 13 Galloway Street
M'Gowan, John, baker, 65 College Street, m
M'Gowan, John, moulder, 72 Queen Street
M'Gowan, R. A., commercial traveller, Gowan Bank
M'Gowan, Samuel, tailor, 3 Robertvale Terrace, Barnslaps
M'Gowan, William, cleaner in dyeworks, 16 Brewery Street
M'Gowan, William, lamplighter, 16 Church Street, m
M'Gowan, Mrs T., 16 Church Street, m
M'Gowan, Mrs, Dene Bank House, 22 Catherine Street (boarding house)
M'Gowan, Mrs, Heronden, Victoria Road, m
M'Gregor, James, seedsman, Linwood, Lovers' Walk
M'Gregor, John, pork butcher, 92 High Street
M'Gregor, John B., commission agent, 7 Leafield Road
M'Gregor, Robert, M.A., retired teacher, Academy Villa, Dalbeattie Road, m
M'Gregor, Mrs Hugh, 16 Academy Street
M'Gregor, Mrs Jane, 13 Howgate Street, m
M'Grorty, P., postman, Irving Place

M'Henry, John, waiter, 7 Montague Street
M'Holm, David, gardener, 124 North Queensberry Street
M'Holm, Miss Maggie, 25 Assembly Street
M'Innes, Mary, cook, 114 North Queensberry Street
M'Intosh, A. J., V.S., Thorndean, Lockerbie Road
M'Intosh, Charles, french polisher, and missionary to the deaf, 7 Irvine Terrace, Greenbrae
M'Intosh, George, tailor, Mill Brae, m
M'Intosh, James, locomotive fireman, 93 English Street
M'Intosh, John S., farmer, 8 Leafield Road
M'Intosh, Wm., shepherd, 43 College Street, m
M'Intosh, William, fireman, 103 Loreburn Street
M'Iver, John, insurance manager, 24 Carnegie Street
M'Iver, John, insurance agent, 74 Irish Street
M'Iver, Matthew, insurance manager, 19 Nith Place; h 14 Carnegie Street
M'Iver, Matthew, jun., insurance manager, 19 Nith Place
M'Jannet, James, grocer, 3 Woodvale Terrace, m
M'Kay, W. C., & Sons, manufacturers and warehousemen, 64 and 66 Loreburn Street
M'Kay, Adam, registered plumber and gasfitter, 65-69 Glasgow Street, m; h Corbelly Cottage, Newabbey Road, m
M'Kay, Daniel, labourer, 103 High Street
M'Kay, James. butcher, 51 Queen Street
M'Kay, John, manufacturer and warehouseman, Roseland, m
M'Kay, John, labourer, 8 St. Michael's Buildings
M'Kay, William, leather merchant's manager, 9 Devorgilla Terrace, m
M'Kay, William, registered plumber and gasfitter, 24 Galloway Street, m; h 25 Galloway Street, m
M'Kay, William, gardener, 14 Howgate Street, m
M'Kay, W. C., woollen warehouseman, St. Cuthbert's, Annan Road
M'Kay, William R. B., ironmonger, harness and cycle stores, Union Street and 44 Whitesands; h 2 Maryville Terrace, 97 Broom's Road
M'Kay, Mrs Elizabeth, 21 Castle Street
M'Kean, Hugh, 59 English Street
M'Kean, James, retired farmer, Rosemount Villa, Rosemount Street, m
M'Kean, Robert, joiner, 36 College Street, m
M'Kean, Robert, miller, Millbrae Terrace, m
M'Kean, Mrs, Saughtrees Villas
M'Keand, William, blacksmith, 167 High Street; h 8 Wallace Street
M'Keand, Miss S., 20 Church Crescent
M'Kelvie, Mrs Janet, 85 Queensberry Street
M'Kenna, Mrs E., 4 Maxwell Street, m
M'Kenna, Sarah, millworker, 35 Church Street, m
M'Kenzie, George, millworker, 50 Irish Street
M'Kenzie, Joseph S., painter, 4 Market Street, m
M'Kenzie, Mitchell, printer, 10 Balmoral Road

M'Kenzie, William, weaver, 28 King Street, m
M'Kenzie, Mrs Euphemia, 6 Johnstone Park
M'Kenzie, Mrs Marion, 22 Terregles Street, m
M'Kenzie, Mary, hawker, 93 St. Michael Street
M'Kerrow, M. H., solicitor, Dunard, Cassalands, m
M'Kie, Andrew, lorryman, 7 Pleasance Cottages, Annan Road
M'Kie, Ben, engine-driver, 32 Shakespeare Street
M'Kie, James, baker, 119 Broom's Road
M'Kie, James, labourer, 145 High Street
M'Kie, James, blacksmith, 19 High Street, m
M'Kie, John, labourer, 5 Tannock Place, Greenbrae
M'Kie, Joseph C., painter, 1 Palmerston Place, Terregles Street, m
M'Kie, Robert, cycle agent, 22 Whitesands; h 3 Howgate Street, m
M'Kie, Thomas, motor mechanic, 6A Kirkowens Street
M'Kie, William, fireman, 7 Galloway Street, m
M'Kie, William, electrical engineer, 12 and 14 Whitesands
M'Kie, Mrs Elsie, caretaker, Golf House, Laurieston Avenue, m
M'Kie, Miss Jessie, weaver, 7 St. Michael's Buildings
M'Kie, Miss, grocer and confectioner, 11 and 13 High Street
M'Kill, Nicholis, 19 Rae Street
M'Kinnell, Daniel, watchmaker, 67 Friars' Vennel
M'Kinnell, James, dyer, 19 Glasgow Street, m
M'Kinnell, James, dyer, 1 Turner's Terrace, Glasgow Street, m
M'Kinnell, James L., insurance agent, 50 High Street
M'Kinnell, James W., ironmonger, 1 Franklin Place, m
M'Kinnell, John, slater, 7½ St. Andrew Street
M'Kinnell, Robert, labourer, 55 Burns Street
M'Kinnell, William, slater, 38 English Street
M'Kinnell, William S., powerloom weaver, 6 Church Street, m
M'Kinnell, Mrs D., 38 English Street
M'Kinnell, Mrs E., baker and confectioner, 49 Nith Place; h 26 Brooke Street
M'Kinnel, Mrs M., 145 High Street
M'Kinnell, Mrs, framework knitter, 112 St. Michael Street
M'Kinnell, Miss Agnes, 4 Carruthers' Cottages
M'Kinnell, Miss Grace, Gartmore, Annan Road
M'Kinnell, Margaret, provision dealer, 95 Queensberry Street; h 93 Queensberry Street
M'Kinnon, William, customs officer, 139 Irish Street; h 76 Broom's Road
M'Kinnon, Jessie, 47 College Street, m
M'Knight, John, builder, 3 Halliday Terrace, m
M'Knight, Mrs Mary, 20 Church Street, m
M'Knight, Miss Mary, 19 Glasgow Street, m
M'Kune, Michael, pointsman, Irving Place, Eastfield Road
M'Lachlan, James, painter, 46 English Street
M'Lachlan, John, piano tuner, 9 Catherine Street
M'Lachlan, Samuel, joiner and builder, 19 Friars' Vennel; h St. Michael's House
M'Lauchlin, Miss Maggie, 28 Swan's Vennel
M'Lagan, Andrew, stone polisher, Irving Place

M'Laren, George, engineer, Queen Street Engineering Works; h 68 Queen Street
M'Laren, George, 11 Murray Place
M'Laren, Miss, 23 Market Street, m
M'Lay, Archibald, currier, 163 St. Michael Street
M'Lean, Alexander, nursery manager, Bothwell Cottage, Eastfield Road
M'Lean, David, clothier, 8 Observatory Terrace, m
M'Lean, David, shoemaker, 4 Queensberry Street
M'Lean, David, boot and shoe repairer, 62 Queensberry Street
M'Lean, George, caretaker, Burns House, Burns Street
M'Lean, James, coachman, 24 Friars' Vennel
M'Lean, James, coachman, 23 Galloway Street, m
M'Lean, James, ostler, 23 Galloway Street, m
M'Lean, J. M., jeweller, 189 High Street; h Glenthorn, Edinburgh Road
M'Lean, Robert, baker, 15 Devorgilla Terrace, m
M'Lean, Robert, crane-driver, 52 English Street
M'Lean, Robert, tailor, 60 St. Michael Street
M'Lean, William, van driver, 135 Loreburn Street
M'Lean, Mrs Margaret, Ronald's Court, Dockhead
M'Lean, Mrs, 4 Briar Bank, Greenbrae
M'Lean, Mrs, 2 Cumberland Street
M'Lean, Mrs, 11 Kirkowens Street
M'Lean, Miss E., charwoman, 36 King Street, m
M'Leish, Mrs A., 2 Leafield Road
M'Lellan, Herbert, fruiterer, 43 Glasgow Street, m
M'Lellan, John, vanman, 4 Park Terrace, Glebe Street
M'Lellan, Samuel, vanman, 37 Queen Street
M'Lellan, Sam,, slater and slate merchant, 118 Queensberry Street
M'Lellan, John, slater and slate merchant, 118 Queensberry Street
M'Lellan, William, St. Oswald's Cottage, Newabbey Road, m
M'Lellan, Mrs Janet, 58 Broom's Road
M'Lellan, Mrs Jane, 68 Broom's Road
M'Lellan, Mrs Jane, Myrtle Bank
M'Lennan, Evan, assistant manager, Raeborne Bank, Balmoral Road
M'Leod, James B., printer's porter, 10 Wallace Street
M'Leod, Kenneth, draper, Brownlea, Annan Road
M'Leod, Thomas, millworker, 160 St. Michael Street
M'Leod, T. M., baker, 20 Primrose Street, m
M'Meechan, James, labourer, 58 Glasgow Street, m
M'Meeking, Andrew, shoemaker, 17 Nith Place
M'Millan, David, painter, Marchmount Park, Lockerbie Road
M'Millan, D., & Son, painters, 61 English Street
M'Millan, Anthony, railway employee, 14 Market Street, m
M'Millan, David, printer, stationer, fishing tackle maker, etc, 6 Friars' Vennel and 13 Brewery Street; h 4 Friars' Vennel
M'Millan, Donald, electrical engineer, 63 Irish Street
M'Millan, James, millworker, 9 Assembly Street
M'Millan, James Douglas, porter, Parkfoot Cottage, Edinburgh Road

M'Millan, John, woodcutter, 43 Brewery Street
M'Millan, John, tailor and clothier, 41 Galloway Street, m
M'Millan, S. C., printer, 12 Devorgilla Terrace, m
M'Millan, Thomas, labourer, 167 High Street
M'Millan, William, old book seller, 67 College Street, m
M'Millan & Hunter, Misses, confectioners and fruiterers, 32 St. David Street; h 76 Irish Street
M'Millan, Miss M., 76 Irish Street
M'Millan, Helen James, 2 Henry Place
M'Millan, Nellie, winder, 4 King Street, m
M'Minn, David, stableman, 24 Queen Street
M'Minn, James, carter, Stoop
M'Minn, James, gardener, 4 Turner's Terrace, Glasgow Street, m
M'Minn, John, jobbing gardener, 64A Friars' Vennel
M'Minn, Robert W., railway employee, 18 Brooke Street
M'Minn, William, joiner, 8 Haddon's Place, Glasgow Street, m
M'Minn, William, gardener, 72 North Queensberry Street
M'Minn, William, tailor, 196 St. Michael Street
M'Monies, Miss, Maxwell Hill, 17 Laurieknowe, m
M'Morran, John S., insurance agent, 21 Balmoral Road
M'Morine, Andrew, painter, 162 Crown Close, Irish Street
M'Morrine, James, upholsterer, 1 Observatory Terrace, m
M'Morrine, John, ironmoulder, 60 Irish Street
M'Morrine, Mrs J. B., 144 Irish Street
M'Munn, Gavin, printer's overseer, Castlebraes, Glencaple Road
M'Murdo, A. & W., house furnishers, 34 High Street
M'Murdo, George, railway employee, 37 Bank Street
M'Murdo, John, dairyman, Banks of Troqueer, m
M'Murdo, John, mason, 9 Market Street, m
M'Murdo, Peter, joiner and undertaker, 32 High Street; h 7 High Street
M'Murdo, Peter, clerk, Murray House, Greenbrae
M'Murdo, Robt., market gardener and dairy, 10 Glasgow Street, m
M'Murdo, Robert, pattern weaver, 18 King Street, m
M'Murdo, Thomas, labourer, 14 High Street
M'Murdo, Thomas, joiner, 8 Murray Place
M'Murdo, William, badge porter, 6 M'Lellan Street
M'Murdo, William, commercial traveller, The Wynyards, m
M'Murdo, Mrs Isabella, 176 St. Michael Street
M'Murdo, Mrs Margaret, 11 Glasgow Street, m
M'Murdo, Janet, 55 St. Michael Street
M'Murray, Alexander M'C., grocer, 37 Whitesands
M'Murray, Janet, laundress, 28 Irish Street
M'Nae, Adam, bottler, 68 Glasgow Street, m
M'Nay, James, contractor, Eastfield View
M'Nae, James, warehouseman, 12 Wallace Street
M'Nae, Robert, veterinary surgeon, 2 Hope Place, m
M'Nae, Thomas, coachpainter, 2 Observatory Terrace, m
M'Nae, William, painter, 19 Maxwell Street, m
M'Nae, Mrs, Tourenne Cottage, Greenbrae
M'Nae, Mrs Janet, 21 King Street, m

M'Nae, Miss Maggie, 35 King Street, m
M'Nair, Mrs, 6 Maxwell Street, Annan Road
M'Nairn, Mrs C., 8 St. Michael's Buildings
M'Naught, R., & Son, bootmakers, 5 St. Andrew Street
M'Naught, Mrs, 3 St. Andrew Street
M'Naught, Alex., pressman, 40 College Street, m
M'Naught, George, insurance agent, Gillfield Terrace
M'Naught, Hugh, Dock Park Terrace, 57 Swan's Vennel
M'Naught, John, grocer and provision merchant, 105 St. Michael Street
M'Naught, John, grocer, 43 Wallace Street
M'Naught, William, grocer, Hazel Bank, Greenbrae
M'Naught, William, draper, dressmaker, and milliner, 155-157 High Street; h Scaurbank
M'Naught, William, grocer, Greenbrae Buildings
M'Naught, William, St. Ninian's, Newabbey Road, m
M'Naught, William, chemist's porter, 49 St. Michael Street
M'Naught, Mrs, 8 Devorgilla Terrace, m (apartments)
M'Naught, Miss M., confectioner, 64 Queensberry Street
M'Nay, David, carter, Eastfield Terrace
M'Nay, James, carting contractor, G. and S.-W. Goods Depot
M'Nay, John, tailor, 29 Broom's Road
M'Neil, Hugh, manual instructor, Ormsary, Annan Road
M'Neil, Joseph, warehouseman, 77 Shakespeare Street
M'Neil, Mrs J., charwoman, 38 Queensberry Street
M'Neillie, James, roadman, 13 Market Street, m
M'Neish, David, commercial traveller, Mossgiel, Cardoness Street
M'Neish, James, railway employee, 15 Nith Place
M'Neish, J., coalman, 32 College Street, m
M'Nish, William, plasterer, 1 King Street, m
M'Quade, James, sweep, 48 Queensberry Street
M'Quade, Joseph, chimney sweep, 39 Church Street, m
M'Quade, Mrs, 148 St. Michael Street
M'Queen, David, joiner, 63 Glasgow Street, m
M'Queen, David, joiner, 3 Park Terrace
M'Queen, Francis, baker, 28 Friars' Vennel
M'Queen, Henry, tobacconist and confectioner, 1 Midsteeple Buildings; h 18 Maxwell Street, m
M'Queen, Hugh, grocer, 40 St. Michael Street
M'Queen, James, joiner, 37 Bank Street
M'Queen, James, blacksmith, 19½ Glasgow Street, m
M'Queen, James, labourer, 1 Greenbrae Buildings
M'Queen, James, stationer, newsagent, and confectioner, 43 Friars' Vennel; h 18 Maxwell Street, m
M'Queen, James, pattern weaver, 5 St. Michael's Buildings
M'Queen, J., joiner, 43 Wallace Street
M'Queen, Robert, draper, 17 Galloway Street, m
M'Queen, Thomas, retired postman, Eastfield Terrace
M'Queen, Thomas, postman, Union Villa, Annan Road
M'Queen, William, wood carver, 14½ Church Crescent
M'Queen, William, blacksmith, Marchfoot Cottage

M'Queen, Mrs Janet, 22 Swan's Vennel
M'Queen, Mrs Mary, 98 English Street
M'Queen, Mrs, 2 David Street, m
M'Queen, Mrs, 44 Glasgow Street, m
M'Quhae, George, railway goods guard, Carronbank, Greenbrae
M'Quhae, James, porter, 24 Loreburn Street
M'Quhae, John, retired plumber and gasfitter, Appleby Cottage, Annan Road
M'Quillin, Alexander, dairy, 8 High Street
M'Rae, William, pipe major, 10 Murray Place
M'Rae, Mrs, 1 Lizzieville Terrace, Glebe Street
M'Roberts, James, labourer, 43 St. Michael Street
M'Robert, John B., teacher of shorthand, 3 Ryedale Terrace, m
M'Roberts, William, labourer, 14 High Street
M'Robert, Mrs Mary, 1 Wellwood Place
M'Roberts, Mrs, Nithsdale Terrace
M'Shane, Hugh, tannery employee, 91 Shakespeare Street
M'Teer, Alexander, painter, 3 Kerwyn Terrace, Academy Street
M'Veigh, James, painter, 152 St. Michael Street
M'Veigh, John, 34 Glasgow Street, m
M'Vie, Samuel, gardener, 7A Kirkowens Street
M'Vinnie, James, shoemaker, 11 Friars' Vennel
M'Vinnie, Robert, ploughman, Union Villa, Annan Road
M'Vinnie, Thomas H., law clerk, Railway View, Annan Road
M'Vittie, David, coachman, Lodge, Dunbar Terrace
M'William, John, guard, Gillbrae Cottage
M'William, Thomas G., tailor, 56 College Street, m
M'William, Miss Isa, Troqueer Holm Lodge, m

M

Maas, I. Fred, photographer, 62 English Street (Alexander's Studio)
Magnet, The, toy shop, 30 Academy Street
Maguire, William, foreman carder, 7 Northcote Place, Broom's Road
Mair, Robert, ironmonger, 34-36 English Street; h Haldene, Annan Road
Main, S., labourer, 62 High Street
Maitland, Miss J. A., 5 Albany Place
Malam, Mrs, St. Mary's House, English Street
Malcolm, Alexander, minister, Catholic Apostolic Church, 37 George Street
Malcolm, John, creamery manager, St. Leonard's, Newabbey Road, m
Malcolm, Robert, sawyer, 5 Maxwell Street
Malloch, F. W., timber agent, Langlee, Noblehill
Malone, Charles, granite polisher and horn dresser, 131 High Street
Mann, Robert G., newspaper manager, Cairnsmore
Mansbridge, Wm., boot agent, Newall Terrace

Manson, David, house steward, Maryfield
Manson, John and Thomas, retired hosiery manufacturer, 3a Leafield Road
Marchbank, James, joiner and undertaker, 12 and 14 Shakespeare Street; h 62 St. Michael Street
Marchbank, Samuel, millworker, 37 Wallace Street
Marchbank, William, joiner, 47 Nith Place
Marchbank, Harriet, 67 Dock Park Terrace
Marist Brothers, teachers, Mount St. Michael, Craigs Road
Marlow, Robert, foreman mason, 115 Craigs Road
Marlow, Wm., mason, 70 Shakespeare Street
Marshall, Alex. G., National telephone inspector, 2 Sutherland Terrace, m
Marshall, Fred., street musician, 21 High Street
Marshall, Hugh, mason, Bleachfield
Marshall, James, gas stoker, 21 Wallace Street
Marshall, John, knitting machine overseer, 107 St. Michael Street
Marshall, John, baker, 1 Seed Row, m
Marshall, J. B., wood and coal merchant, Caledonian Goods Depot
Marshall, Thomas, spirit merchant, 77 English Street; h St. Catherine's
Marshall, Mrs M., 36 High Street
Martin, A., & Sons, tailors and clothiers, 32 Church Crescent
Martin, Claude Wilson, tailor and clothier, 34 Church Crescent
Martin, David, tobacconist, 4 Midsteeple Buildings; h Kingholm Bank Cottage
Martin, Grieig, wood carter, 3 Ashfield Cottages, Glasgow Street, m
Martin, James, general labourer, 26 Church Street, m
Martin, James, caretaker, 30 English Street
Martin, James, mason, 131 Loreburn Street
Martin, Michael, town labourer, 9 Whitesands
Martin, Owen, labourer, 2 St. Michael's Buildings
Martin, Theodore, P.O. lineman, 73 Queen Street
Martin, Thomas, porter, 69 English Street
Martin, Thomas, tailor, 67 St. Michael's Street
Martin, W., shoemaker, 12 Church Crescent; h 5 Moffat Road
Martin, Mrs, 78 St. Michael Street
Masserallo, Mrs A., confectioner, 69 Friars' Vennel; h 102 Queensberry Street
Mason, John, patternmaker, 43 Church Street, m
Mason, Joseph, newsagent, 8 King Street
Mather, Robert, 4 Nith Avenue
Mather, W. J., 31 Glasgow Street, m
Mathison, James, baker, 5 Observatory Terrace, m
Mathieson, Miss Jane, 7 Carruthers' Cottages
Mathison, Bella, 41 Munches Street
Matthews, William, superintendent, Prudential Assurance Coy., 34 Bank Street; h Dunelm, m
Matthews, Mrs, Murray House
Maxwell, J., & Son, booksellers and stationers, etc., 97 and 99 High Street

Maxwell, W. J. & R., estate factors, 151 Irish Street
Maxwell, Dougald, tweed drawer, 157 St. Michael Street
Maxwell, Francis Xavier, bank accountant, Braehead, Rosemount Street, m
Maxwell, John, hairdresser, 79 and 81 English Street
Maxwell, John, cooper, 20 Irish Street
Maxwell, John, 9A Kirkowens Street
Maxwell, John, fireman, 4 Rosevale Cottages
Maxwell, John Robison, painter, 69 Queen Street
Maxwell, Joseph, cab proprietor, 194 St. Michael Street
Maxwell, Robert, slater and chimney sweep, 10 Burns Street
Maxwell, M., railway signalman, 40 College Street, m
Maxwell, Robert, plumber, 1 Cameron Place
Maxwell, Robert, compositor, 27 Church Street, m
Maxwell, Robert, solicitor, Clyde Villa, Craigs Road
Maxwell, Thomas, shoemaker, Dockhead
Maxwell, Thomas William, teacher, Offerton, Troqueer Road, m
Maxwell, William, confectioner, 33 Irish Street
Maxwell, W. J., estate factor, 151 Irish Street
Maxwell, Mrs M. G. T., Bellevue House
Maxwell, Mrs Thomas, spirit merchant, Nithsdale Inn, Whitesands; h 15 Brewery Street
Maxwell, Mrs, 5 Castle Street
Maxwell, Miss Isa G., Tarquah, m
Maxwell, Miss May, teacher of defective children, 1 Cassalands Terrace, m
Maxwell, Miss, Nunbank
Maxwelltown Men's Own Club, 17 Howgate Street, m
May, Michael, labourer, 11 High Street, m
May, Miss Esther, 17 Church Street, m
Maye, Patrick, 60 Shakespeare Street
Mayes, William, millworker, 4 Swan's Vennel
Maypole Dairy Co., Ltd., provision merchants, 137 High Street
Mazzolini, G., ice cream vendor, 16 Market Square, m
Meadowcroft, Mrs, matron, Girls' Home, Barnslaps
Mearns, John S., journalist, 20 Carnegie Street
Meechan, John, dyer, 35 College Street, m
Meechan, Thomas, quaryman, 167 High Street
Meechan, Thomas, plumber, 36 King Street, m
Mellish, Miss, South View, Annan Road
Melville, Mrs M., 10 King Street, m
Menary, Andrew, millworker, 8 Mill Road, m
Menary, George, coach painter, 41 Bank Street
Menary, James, coachsmith, 1 West Park Terrace, m
Menary, Miss R., 33 Burns Street
Menzies, Peter, manager, Singer Sewing Machine Co., Ltd., 14 Devorgilla Terrace, m
Mercer, Mrs J., 35 Rae Street
Merrie, John, signalman, Victoria Place, Stoop
Merry, Mrs D., 16 Howgate Street, m

COOPER & CO.,

HIGH-CLASS

Tea Merchants, Grocers, &c.,

Supply only Best Quality of Goods at Lowest Prices.

COOPER & CO.'s

CELEBRATED *TEAS*

UNDOUBTEDLY THE FINEST OBTAINABLE.

Pure and Refreshing. Combine Wonderful Strength and Delicate Flavour.

Leading Prices:—

1/4, 1/6, 1/8, and 1/10 per lb.

Sold only in Registered Packets and Tins.

LOCAL BRANCHES:—

*DUMFRIES—130, 132 High Street.
ANNAN—82 High Street.
CARLISLE—66 English Street.

Telephone 8x.

Central Warehouses—8 to 38 HOWARD STREET, GLASGOW.

TEST YOUR SIGHT

—UR2CU—

Get your Breakfast - -
Bacon and Sausages from

MOGERLEY'S

Pork Butcher and Bacon Curer,

49 Friars' Vennel,

Dumfries.

They are second to none, and will suit you to a T.

If it's Mogerley's it's Good,
If it's Good its Mogerley's;
We make all we sell
And sell all we make.

Black and White Puddings. Scotch Haggis.
Brawn. Pies and Home Lard.

All Goods Guaranteed made from Home-Fed Meats.

No Factory Goods Stocked.

This Space is taken by GEO. MOGERLEY,

But not required, as his Goods advertise themselves.

Ask your Grocer for Mogerley's Specialities. We are open to purchase Good Cottage and Farm-Fed Pigs.

We guarantee all our Goods, and shall take it as a favour if customers would return any goods not satisfactory.

Telephone No., 12y1.

DON'T BLAME THE COOK.

Was Sunday's Dinner a success?

Are you satisfied with that last Joint of Meat? If not, then try

James Lockerbie,

FLESHER,

45 FRIARS' VENNEL,

Next Door to Bowerley's Pork Butcher.

Only Home-Fed Meats Supplied.

My Prices and Quality will bear the strictest comparison.

All orders receive my personal attention. These can be called for if desired.

Beef, Mutton, Lamb

Beef Sausages, &c.

Pickled Tongues, &c.

Michie, F. W., H.M. Inspector of Schools, 10 Albany Place
Michie, George, flesher, 85 Queensberry Street
Middleton, T. G., nurseryman, Elmgrove Nursery; h Cemetery Lodge
Middleton, Mrs, 43 Irish Street
Middleton, Miss M., fruiterer and florist, 49 English Street
Millburn, James, builder, 29 Shakespeare Street
Millburn, Miss, millworker, 62 High Street
Milloy, Mrs, 14 Church Street, m
Milroy, Alexander, solicitor, 77 Buccleuch Street; h The Laggan, Ardwall Road
Milroy, James, plumber, 65 English Street; h 89 Queen Street
Milroy, John, engine-driver, Union Villa, Milldamhead
Mill, Thomas, designer, 1 Henry Street
Mills, Thomas, railway guard, Noblehill
Mills, Mrs Marget, 49 St. Michael Street
Millar, Andrew, carriage and motor builder, Nith Street and Nith Place; h Alexandria Villa, Rotchell Park, m
Millar, James, tuner, 2 Church Street, m
Millar, James, pattern weaver, 47 Swan's Vennel
Millar, Robert, watchmaker, 5 Albert Place, George Street
Millar, William, baker, 10 Wallace Street
Millar, Mrs Andrew, Abbotsford Cottages
Millar, Mrs Andrew, 34 Academy Street
Millar, Mrs M., 3 Laurieknowe, m
Millar, Mrs, 1 Langholm Place. Annan Road
Millar, Miss Mary Glassel, Albany House
Millar, Jessie, 34 King Street, m
Miller, Charles, coachtrimmer, Parkfoot, Edinburgh Road
Miller, David, engine-driver, 24 Queen Street
Miller, D., labourer, 148 Irish Street
Miller, Edward, tuner, 5 West Park Terrace, m
Miller, James, railway employee, 93 Queensberry Street
Miller, James R. A., hosiery warehouseman, 122 Loreburn Street
Miller, John, 5 Nith Street
Miller, Joseph, flesher and game dealer, 5 and 7 St. David Street; h 25 Buccleuch Street
Miller, J., powerloom tuner, 14 Burns Street
Miller, Robert, engraver, 23 Rae Street
Miller, Thomas, baker, 118 Friars' Vennel
Miller, William, stockingmaker, 5 Devorgilla Terrace, m
Miller, Wm. L., picture framer and gilder, 13 Queen Street; h 101 Queen Street
Miller, Mrs Annie, millworker, 21 High Street
Miller, Mrs I., Glebe Street Laundry
Miller, Miss S., Hope Cottage, Troqueer Road, m
Milligan, David, powerloom weaver, 37 Irish Street
Milligan, David, butcher, 5 Nith Place; h 98 Queen Street
Milligan, Donald M'Lean, hotel boots, 28 Irish Street
Milligan, George, butcher, 58 English Street; h Lintalee, Moffat Road

Milligan, George, gardener, 15 King Street, m
Milligan, George, coachman, 14 Primrose Street, m
Milligan, I. B., butcher, 11 English Street; h 17 Catherine Street
Milligan, Irving B., jun., butcher, 6 Midsteeple Buildings; h 11 Catherine Street
Milligan, John, wool, seed, and manure merchant, 34 and 35 Whitesands
Milligan, Joseph P., jeweller, 128 High Street; h Aldouran, Castle-Douglas Road, m
Milligan, Robert, Balmaine, Dalbeattie Road, m
Milligan, Robert, commercial agent, 77 Buccleuch Street
Milligan, Robert, shoemaker, 10 Briar Bank
Milligan, Thomas, grain merchant, 96 High Street; h 98 High Street
Milligan, William, saddler, 9 Irish Street
Milligan, J., & Co., saddlers, 5 and 7 Friars' Vennel
Milligan, William, drapery manager, 5 Primrose Street, m
Milligan, Mrs Mary, Gerrand Villa, Charnwood Road
Milligan, Mrs Mary Ann, millworker, 154 St. Michael Street
Milligan, Mrs, Pullman Terrace
Milligan, Miss, 25 Buccleuch Street
Milligan, J. A., 7 Langlands
Miskelly, H., postman, 3 West Park Terrace, m
Miskelly, Mrs, Fleet Cottage, Annan Road
Mitchell, David, Invergarry, Laurieston Avenue, m
Mitchell, Francis, coach painter, 76 Queensberry Street
Mitchell, James William, coal agent, G. & S.-W. Mineral Station; h Oakland, Noblehill
Mitchell, J. Archer, maker of artificial teeth, 38 George Street
Mitchell, J. Archer, Ltd., makers of artificial teeth, 38 George Street
Mitchell, Mrs Catherine, 18 St. David Street
Mitchell, Miss Mary, 8 Carruthers' Cottages
Mitchell, Janette, dressmaker, 164 St. Michael Street
Moffat, R. J. & Son, plumbers, 37 English Street
Moffat, R. J., plumber, 35 English Street
Moffat, George, traveller, Ellenlea, Greenbrae
Moffat, James, builder, 28 Broom's Road
Moffat, James Mein, plumber, 59 English Street
Moffat, James, house painter, 7 Old Bridge Street, m
Moffat, J. C., 1 Carruthers' Cottages
Moffat, Samuel, farm labourer, 23 Glasgow Street, m
Moffat, William, locomotive engine-driver, 1 Cameron Place, Craigs Road
Moffat, William, farm labourer, 44 Glasgow Street, m
Moffat, Mrs Agnes, 7½ St. Andrew Street
Moffat, Mrs Annie, 20 Church Crescent
Moffat, Mrs, 38 English Street
Moffat, Miss A., 5 Douglas Terrace, Annan Road
Mogerley, G., pork butcher, 49 Friars' Vennel; h 47 Friars' Vennel

Moir, W. Henry, banker, Union Bank of Scotland, Ltd., English Street; h Kenilworth, Hermitage Drive, m
Molloy, Mrs Ada, Cornwall Mount, St. Mary's Street
Monaghan, Gilbert, labourer, 12 Old Bridge Street, m
Monaghan, Peter, labourer, 4 Maxwell Street, m
Monteith, James, representative of Sanquhar and Kirkconnel Collieries, 22 Carnegie Street
Monteith, James Adams, coach-bodymaker, 58 Brewery Street
Monteith, Mrs Mary Jane, pastry baker and confectioner, 28 King Street
Montgomery, John, storeman, 2 Cresswell Place
Montgomery, John, postman, 2 Irvine Terrace, Greenbrae
Montgomery, J. S., bookseller, stationer, etc., 109 High Street; h Octavia House, York Place
Montgomery, Samuel, porter, 32 Brewery Street
Montgomery, William, cashier, 3 David Street, m
Montgomery, William, joiner, 65 College Street, m
Montgomery, Mrs Margaret, seamstress, 61 Glasgow Street, m
Montgomery, Eliza, 5 College Street, m
Moodie, James M., hosier and stocking knitter, Millerston, Newabbey Road, m
Moodie, William, solicitor, 106 Irish Street; h 41 Castle Street
Moodie, Mrs, 8 Terregles Street, m
Moore, Miss Jessie, 21 Laurieknowe, m
Moorheads' Hospital, St. Michael Street
Moran, George, cabinetmaker, 55 College Street, m
Moran, James, labourer, 12 Market Square, m
Moran, Thomas, painter, 4 College Street, m
Morgan, Sergeant-Major, Territorial instructor, 7 Assembly Street
Morgan, Mrs S., 77 Shakespeare Street
Morgan, Miss Cissy, teacher of music and singing, Knightsbrooke House, Shakespeare Street
Moriarty, Henry, compositor, 23 Wallace Street
Moriarty, Miss A., 3 Murray Place
Morley, James, blacksmith, 16 Burns Street
Morley, John, 19 Irish Street
Morley, Robert, plumber and gasfitter, 68 College Street, m; h Tranzay Villa, m
Morley, Walter, joiner, 15 Maxwell Street, m
Morley, Mrs S., 68½ College Street, m
Morrin, R., & Sons, wholesale fruit merchants, New Market, Loreburn Street
Morrin, James A., wholesale fruit merchant, Alfriston, Lovers' Walk
Morrin, John, gardener, 30 Market Street, m
Morrin, Robert, wholesale fruit merchant, Cintra Villa
Morrin, Samuel, fish merchant, 167 St. Michael Street; h 100 Broom's Road
Morrin, Misses, Fernlea, Newabbey Road, m (apartments)
Morrin, Miss E., Bible-woman, Dumfries Town Mission

Morrin, Miss Mary, millworker, 40 Church Street, m
Morris, Michael, lithographer, 141 Loreburn Street
Morrison, Charles, spinner, 9 St. Michael's Buildings
Morrison, Donald, railway porter, Victoria Place
Morrison, James, mason, 34 Glasgow Street, m
Morrison, John, insurance agent, 6 Devorgilla Terrace, m
Morrison, John, gardener, Roseneath Cottages
Morrison, John, 138 St. Michael Street
Morrison, Thomas, butcher, 82 Broom's Road
Morrison, Miss, confectioner and restaurateur, The Carlton, 60 High Street
Morrison, Mrs Jane, 89 Queensberry Street
Morrison, Mrs Sarah, 28 Brewery Street, (apartments)
Morrison, Mrs Sarah, 93 English Street
Morton Bros., wholesale grocers, 102 English Street
Morton, James, wholesale grocer, Claremont, Annan Road
Morton, James, railway employee, Pleasance Cottage, Annan Road
Morton, John, pattern weaver, 149 St. Michael Street
Morton, John, grocer, 2 Woodvale Terrace, m
Morton, Mrs J., wine and spirit merchant, 55 and 57 Queen Street; h 53 Queen Street
Moryson, T. A., Isabank, Annan Road
Motroni, Antonio, ice cream merchant, 160 High Street; h 164 High Street
Moulson, Arthur, foreman, mineral water works, 82 Whitesands
Moyes, James, tailor, 135 High Street
Muir, Alexander, police constable, 4 Police Buildings, Terregles Street, m
Muir, Andrew, plumber, 3 Nithbank
Muir, Alexander, painter, 25 Swan's Vennel
Muir, Andrew C., plumber, 10 Welldale Terrace, m
Muir, David, house painter, 25 Market Street, m
Muir, James, painter, 52 George Street
Muir, James, painter, Millbrae Terrace, m
Muir, John, clerk, Chrystal Place, Watling Street
Muir, John, auxiliary postman, 48 St. Michael Street
Muir, John, railway guard, Tannock Place, Greenbrae
Muir, Nichol, house-painter, 47 Glasgow Street, m
Muir, Walter Chapman, chauffeur, 20 Church Crescent
Muir, William Lamb, The Holm, m
Muir, Mrs Ellen, 6 Glasgow Street, m
Muir, Mrs Mary, 70 College Street, m
Muir, Maria, cook and restaurateur, 139 St. Michael Street; h 141 St. Michael Street
Muirhead, Elspeth, 79 Queen Street (apartments)
Muldoon, Patrick, assurance agent, 17 Shakespeare Street
Mulhearn, John, labourer, 32 Church Street, m
Mulhearn, Martin, labourer, 8 Queensberry Street
Mulhearn, Patrick, labourer, 40 Church Street, m
Mulhearn, Thomas, labourer, 11 Market Street, m

Mulholland, John, coal agent, 37 Burns Street
Mulholland, John, coal merchant, Caledonian Goods Station
Mulholland, J., & Co., ironmongers, 84 Friars' Vennel
Mulholland, J., ironmonger, 1 Nunholm Villas
Mullins, Richard F., R.C. clergyman, St. Andrew's House
Mullins, Mrs, 154 St. Michael Street
Mulloy, Mrs B., 40 Friars' Vennel
Mundell, James, gardener, Moat Brae, George Street
Mundell, Robert, painter, 38 Broom's Road
Mundell, James, 75 English Street (apartments)
Mundell, Mrs, 2 Braehead Terrace, m
Mundell, Mrs, 85 Whitesands
Munro, Robert D., teacher, 6 Wellwood Place
Munro, William, J.P., draper, 2, 4, and 6 Church Crescent; h 121 Broom's Road
Murdoch, George, framework knitter, Corberry Cottage, m
Murdoch, John, railway engine cleaner, 66 College Street, m
Murdoch, John, 2 Rosemount Terrace, m
Murdoch, John, coach painter, 33 Swan's Vennel
Murdoch, John J., shepherd, 11 Glasgow Street, m
Murdoch, Joseph, stockingmaker, 66 Glasgow Street, m
Murdoch, Joseph, spinner, 50 Irish Street
Murdoch, Joseph, grocer, 78 Friars' Vennel; h 3 St. David Street
Murdoch, Robert, framework knitter, 28 Church Street, m
Murdoch, William, millworker, 6 Howgate Street, m
Murdoch, William, Oakfield Villa, Noblehill
Murdoch, M., milliner, 46 High Street
Murdoch, Mrs John, 8 Dunbar Terrace
Murdoch, Mrs M., 34 Glasgow Street, m
Murdoch, Mrs M. A., Bertram House
Murdoch, Mrs, Daphne, Kingholm Road
Murdoch, Mrs, 5 Howgate Street, m
Murdoch, Mrs, 149 St. Michael Street
Murdoch, Misses A. & A., 7 Terregles Street, m
Murdoch, Miss Grace E., 6 Eastfield Road
Murison, Mrs John, Deveron Cottage, Glebe Street
Murphie, James E., boot, shoe, and clogmaker, 30 High Street; h Elwyn Cottage, Annan Road
Murphie, John, tannery employee, 12 Burns Street
Murphie, Mrs Agnes, 68 Glasgow Street, m
Murphie, Miss Fanny J., Palmerston, m
Murphie, Miss J., flesher, 4 English Street; h Cresswell House
Murphy, David, draper, 1 Ulster Place, m
Murphy, Henry, plasterer, 3 Old Bridge Street, m
Murphy, James, hawker, 44 Queensberry Street
Murphy, John O'D., R.C. clergyman, Brooke Street
Murphy, Patrick, tanner, 10 Swan's Vennel
Murphy, Mrs A., 34 Glasgow Street, m
Murray, Andrew, marine engineer, 43 Buccleuch Street
Murray, Andrew, roadman, Castledykes Cottage, Glencaple Road

Murray, Andrew, baker, Maryfield Lodge, Bankend Road
Murray, Andrew, railway employee, Nith Lodge, Dockhead
Murray, Andrew, sawyer, 157 St. Michael Street
Murray, A., spirit merchant, 42 Queensberry Street; h 1 King Street
Murray, Charles, tinsmith, 114 Queensberry Street
Murray, George, signalman, Albert Cottage, Noblehill
Murray, Hugh, labourer, 81 Loreburn Street
Murray, James, & Son, coal merchants, Caledonian Railway Goods Yard
Murray, James, railway employee, 106 Broom's Road
Murray, James, labourer, 22 College Street, m
Murray, James, baker, 34 Galloway Street, m; h Helenlea, Terregles Street, m
Murray, John, M.A., teacher, 10 Carnegie Street
Murray, John, hairdresser, 22 Friars' Vennel
Murray, John, barber, 2 Old Bridge Street, m
Murray, P. M., M.D., doctor of medicine, 33 Castle Street
Murray, Richard, joiner, 36 Queen Street
Murray, Robert, labourer, 38 College Street, m
Murray, Robert, joiner, 5 Maxwell Place, Annan Road
Murray, Thomas, caretaker, sewage works, Castledykes Low Lodge
Murray, Thomas, framework knitter, 19 David Street, m
Murray, Thomas, joiner, 3 Linden Grove
Murray, William, joiner, 5 Murray Place
Murray, Samuel, & Son, joiners, 5 Murray Place
Murray, William, coal merchant, 72 St. Michael Street
Murray, W., mason, 7 College Street, m
Murray, Mrs Dora, millwinder, 7 Millbrae, m
Murray. Mrs Sarah, 14 High Street
Murray, Mrs, 2 Broom's Road
Murray, Mrs Agnes, 27 English Street
Murray, Miss A. M. G., teacher, Ardfern, Newabbey Road, m
Murray, Mrs William, laundress, 30 Galloway Street, m
Murray, Miss, 46 Rae Street

N

National Telephone Co., Ltd., 135 High Street
Naismith, Jonathan, engine-driver, 93 English Street
Naismith, Mrs, 105 Loreburn Street
Neal, William, tailor and clothier, 30 Queen Street
Neale, Mrs A., 4 Cardoness Street
Neilson, Donald, railway yard foreman, 9 Kirkowens Street
Neilson, John, retired teacher, 13 Catherine Street
Neilson, John, gardener, Poplar Bank, Greystone
Neilson, William, goods guard, 20 Balmoral Road
Neilson, Mrs, Kennington Bank

Neish, Mrs, 150 Irish Street
Neisham, James, jobbing gardener, 38 English Street
Neisham, Thomas, millworker, 14 High Street
Neisham, Thomas, millworker, 14 Swan's Vennel
Neisham, William, gardener, 14 Burns Street
Neisham, Mrs Marion, 3 St. Michael Street
Neisham, Miss M., 62 High Street
Nelson, James, & Sons, Ltd., fleshers, 122 High Street
Nelson, John, painter, 17 Briar Bank, Greenbrae
Nelson, Robert, blacksmith, Pleasance, Annan Road
Nelson, Thomas A., commercial traveller, Twiglees Cottage, Maxwell Street
Nelson, William, painter, 30 Bank Street
Nelson, Mrs J. K., 3 Terregles Street, m
Newall, Edward, railway employee, 24 Swan's Vennel
Newall, John, out porter, 18 M'Lellan Street
Newall, Robert, tailor, 162 Irish Street
Newall, Mrs Eliz., Nithsdale Terrace
Newbigging, Mrs John, 3 Loreburn Park
Newbigging, Mrs T. K., 9 Albany Place
Newby, John, assurance superintendent, 16 Kirkowens Street
Newcombe, Ambrose E., stonemason, 8 Balmoral Road
Newlands, Charles, carder, 4 Henry Street
Newlands, Thomas, coach bodymaker, 123 St. Michael Street
Newland, Mrs Janet, Pleasance Cottage, Annan Road
Newlands, Miss Janet, 29 King Street, m
Newlands, Agnes, 184 St. Michael Street
Nichol, William, fireman, 10 High Street
Nichol, William, framework knitter, 11 Welldale Terrace, m
Nichol, Mrs Barbara, millworker, Nithsdale Terrace
Nicholson, John E., clerk, 12 Academy Street
Nicholson, John H., pharmacist, 3 Glasgow Street, m; h Airlie, Terregles Street, m
Nicholson, Mrs Clara O'Neill, 18 Broom's Road
Nicholson, Mrs Mary, 11 Glasgow Street, m
Nicholson, Miss Maggie, 7 Howgate Street, m
Nicholson, Elizabeth, 138 St. Michael Street
Nicholson, Janet, general servant, Greenbrae Terrace
Nicol, Andrew, house painter, 40 Irish Street
Nicol, Andrew, ex-sub-inspector of police, 9 Maxwell Place, Annan Road
Nicoll, Charles, butcher, 9 King Street
Nicol, David, engineman, Millbrae Terrace, m
Nicoll, James, postman, 11 David Street, m
Nicoll, J. S., plumber, 41 Munches Street
Nicoll, Mrs J., 164 High Street
Nicoll, Mrs M., Lindsay Place
Nicol, Jenny, 58 Friars' Vennel
Nicolson, Alexander N., Unionist organising secretary, 98 Irish Street; h Scalpa, Cardoness Street
Nicolson, Robert, hosiery maker, 34 Queen Street

Nightingale, James, wool spinner, 1 Westpark Terrace, m
Nightingale, John, millworker, 2 David Street, m
Nisbet, William, fruit salesman, Woodbine Cottage, Greenbrae
Nisbet, Mrs Eliz., certificated ladies' nurse, 8 Haddon's Place, m
Nish, James, coalman, 16 Swan's Vennel
Niven, John, carter, 2 Nith Bank
Niven, William, chauffeur, 16 Greyfriars' Street
Niven, Mrs E., 62 College Street, m
Niven, Mrs, 149 St. Michael Street
Nivison, Mrs, 117 Queen Street
Nivison, Miss, Hollyhurst
Noble, Joseph, sheriff and bar officer, 14 Cardoness Street
Nodwell, James, postingmaster, New George Hotel, 23 and 25 High Street and Irish Street
North of Scotland and Town and County Bank, Ltd., 23 Bank Street
Notman, James, 71 Glasgow Street, m

O

O'Brien, Daniel, clergyman, 27 Brooke Street
O'Brien, David, bootmaker, 79 Friars' Vennel; h 113 Broom's Road
O'Brien, James, tanneries, 90 St. Michael Street
O'Brien, John, labourer, 2 Mitchell's Lane, m
O'Brien, Mrs Jane, 50 High Street
O'Brien, Miss, Nithsdale Terrace
O'Connell, Daniel, drover, 17 Loreburn Street
Office Supplies Co., typewriter dealers, typing office, stationers, etc., 93 Irish Street
Oldfield, Wilfred, Tedisden, Albert Road, m
O'Leary, Miss, broker, 159 St. Michael Street
O'Leary, Helen, 2 Market Square, m
Oliver, Thomas, baker, 149 High Street
Omissi, Enrico, confectioner, 68 High Street
O'Neil, James, wood and coal merchant, 167 High Street
O'Neil, John, hawker, 167 High Street
O'Neil, John, gardener, 2 Maxwell Street, m
Oney, Thomas H., seed merchant, 1 Douglas Terrace
Oney, Thomas H., & Sons, seed merchants, 10 Church Crescent
Oney, Henrietta, 1 Douglas Terrace
Osborne, Patrick, mason, 19 Shakespeare Street
Osborne, Robert, millworker, 4 Maxwell Street, m
Oughton, Robert, confectioner, Royal Restaurant, 8 Church Place; h Nith Hill
Ovens, Thomas T., hatter and hosier, 33 Friar's Vennel; h 31 Friars' Vennel
Overend, James, compositor, 2 Ryedale Terrace, m
Owens, John, quarryman, 11 High Street
Owen, Mrs Mary, 2 Carruthers' Cottages

P

Pagan, Adam, railway porter, 34 King Street, m
Pagan, Charles, 92 Queen Street (apartments)
Pagan, David, lorryman, 6 Briar Bank, Greenbrae
Pagan, Robert, cashier, 125 Broom's Road
Pagan, Samuel, millworker, 21 High Street
Paisley, Alexander, fruiterer and confectioner, 4 Nith Place; h 25 Wallace Street
Paisley, John, house painter, 28 Market Street, m
Paisley, Mrs, 14 High Street
Palmer, Alexander, builder, 4 Old Bridge Street, m
Palmer, Alfred E., spirit merchant, Dumfries Arms, 26 and 28 Whitesands; h 27 Whitesands
Palmer, Charles, hotel-keeper, Woodbank Hotel
Palmer, Jonathan, carter, 49 High Street
Papple, Miss E. J., 19 Laurieknowe, m
Papple, Robert, hardware merchant, 37 Galloway Street, m.
Parker, William, postman, 3 Murray Place
Parry, Mrs, 3 Maxwell Street, m
Park, W. G., watchmaker, 104 Friars' Vennel; h Northmost House, Cardoness Street
Paterson, Sons & Co., pianoforte and music sellers, 20 English Street
Paterson, George, millworker, 18 Howgate Street, m
Paterson, James, millworker, 85 English Street
Paterson, James C., carter, 4 St. Michael Street
Paterson, John, coachsmith, 68½ College Street, m
Paterson, John, railway guard, 9 Murray Place, Glebe Street
Paterson, John, building contractor, 2 Nellieville Terrace, m
Paterson, John, builder, The Pleasance, 9 Troqueer Road, m
Paterson, John, butcher, 5 St. Michael Street
Paterson, John, ploughman, Stoop
Paterson, John, 2 Turner's Terrace, Glasgow Street, m
Paterson, Joseph, Glencaird, Castlebank
Paterson, William, crane-driver, 19 Briar Bank, Greenbrae
Paterson, William, farmer, Noblehill Farm
Paterson, Mrs A., 21 High Street
Paterson, Miss Isabella, glovemaker, 102 Queensberry Street
Paterson, Mrs Margaret, 15 Maxwell Street, m
Paterson, Miss, seamstress, 28 Galloway Street, m
Paterson, Elizabeth, wine merchant, 32 Whitesands
Paterson, Margaret, Elizafield, Terregles Street, m
Paton, George K., commercial traveller, 2 Brookville Terrace
Paton, John, Ashbourne, m
Paton, Thomas, 2 Market Square, m
Paton, William, draper, tailor, and clothier, 14 Galloway Street, m; h Richmond House, Cassalands, m
Paton, Miss J. G., milliner, 120 High Street; h 16 Brooke Street
Patrick, William, book finisher, 4 Balmoral Road
Patterson, Alexander, cab-driver, 62 Broom's Road

Patterson, Andrew, clothier, 72 and 76 High Street; h Claraville, Rotchell Road, m
Patterson, David, stockingmaker, 5 High Street
Patterson, James, vanman, 52 English Street
Patterson, John, millworker, 24 Friars' Vennel
Patterson, John, labourer, Ivy Bank, Mill Road, m
Patterson, John S., labourer, 53 High Street
Patterson, J., Simla Villa, Annan Road
Patterson, Joseph, grocer's assistant, 16 Howgate Street, m
Patterson, Thomas, labourer, 9 King Street
Patterson, Thomas Wm., powerloom tuner, 21 Church Street, m
Patterson, Mrs Margaret, Greylands, Moffat Road
Patterson, Mrs, 117 Broom's Road
Pattie, Robert, auctioneer, 25 Buccleuch Street
Pattie, Elizabeth, 5 Saughtree Villa, Annan Road
Pattinson, George, telegraphist, 4 Henry Street
Pattinson, Isaac, coachpainter, 40 Academy Street
Pattinson, Isaac, church officer, 115 Irish Street
Patton, David, hairdresser and phonograph dealer, 14 King Street; h 11 Cardoness Street
Patton, T. G., hairdresser, 84 Queensberry Street; h 86 Queensberry Street
Paul, Matthew, drain contractor, Greenbrae Cottage
Payne, Andrew, foreman winder, 4 Church Street, m
Payne, James, grocer and wine and spirit merchant, Brewery Street; h 8 Gordon Street
Payne, James, sheep dealer, 14 Montague Street
Payne, William J., compositor, 4 Primrose Street, m
Payne, Misses, Arden Lea, Rae Street (apartments)
Peacock, Miss Grace, grocer, 1 Church Street, m
Pearl Life Assurance Co., Ltd., 16 Buccleuch Street
Pearson, David, labourer, 26 High Street
Pearson, James, pattern weaver, 23 Terregles Street, m
Pearson, John, grocer and confectioner, 15 Queensberry Street; h 13 Irving Street
Pearson, John, chauffeur, 73 Queensberry Street
Pearson, W., foreman mill warper, 20 High Street
Peat, Robert, millworker, 14 Greyfriars' Street
Peat, William, mill warper, 1 Sutherland Terrace, m
Peat, Mrs Mary, 4 Wallace Street
Peebles, Mrs, millworker, 7 Swan's Vennel
Penman, Andrew Clark, motor carriage manufacturer, Queensberry Motor Works; h Mile Ash
Penman, William Hiddleston, cycle merchant, 10 English Street; h 2 Newall Terrace
Percy, George, dyer, 47 Glasgow Street, m
Percy, George, plasterer, 53 High Street
Percy, Robert, clogger, 33 College Street, m
Percy, Mrs Agnes, 46 Irish Street
Percy, Mrs, 15 Wallace Street
Peters, E. M., milliner, 97 Friars' Vennel; h 7 Observatory Terrace, m

Phillips, William, slater, 46 Friars' Vennel
Phyn, C. Steuart, procurator-fiscal, County Buildings; h 4 Lovers' Walk
Plumpton, J. Herbert, foreman tanner, 112 Queen Street
Pollock, Misses M. and J., 114 Queen Street
Pool, James, ostler, 26 High Street
Pool, John, scavenger, 10 Market Square, m
Pool, Mrs Mary, dressmaker, Greenbrae Terrace
Porteous, William H., 39 Brooke Street
Porter, Robert, typewriter dealer, 89 Irish Street
Porter, James, labourer, 25 Friars' Vennel
Potter, John, labourer, 62 High Street
Poynter, John, Son & Macdonalds, seed and manure merchants, 18 Bank Street
Preacher, Francis, joiner, 55 College Street, m; h 29 College Street, m
Preacher, James, joiner, 50 College Street, m
Preacher, William, joiner, 23 King Street, m
Price, Mrs Jane, dressmaker, 189 High Street
Primrose & Gordon, writers, 30 Bank Street
Primrose, John, solicitor, Arundel House, m
Primrose, William, writer, Primrose Hill, m
Pringle, F. O., burgh assessor, 12 Buccleuch Street; h Benholm Bank, Watling Street
Pringle, James, horse breaker, Essex Park
Pringle, James, signalman, 51 Queen Street
Pringle, Robert, jockey, Hoyland Villa
Pringle, Robert Smith, groom, 3 Mathieson Terrace, Noblehill
Pringle, Mrs Mary, spirit merchant, Ship Inn, 97 St. Michael Street
Pringle, Helen, Moreland Cottage, Greenbrae Loaning
Primett, Edwin, clerk, 4 Nellieville Terrace, m
Profit, Benjamin, fireman, 86 St. Michael Street
Prosser, Richard, nursery foreman, Westfield Cottage
Proud, William, labourer, 3 Irvine Terrace, Greenbrae
Proudfoot, Andrew, labourer, 36 High Street
Proudfoot, George, powerloom tuner, Lewis Place, m
Proudfoot, George, labourer, 41 Munches Street
Proudfoot, Thomas, labourer, 17 King Street
Proudfoot, Thomas, painter, Railway View, Annan Road
Proudfoot, Mrs, glove seamer, 1 Mill Road, m
Pucka, coffee importers, 69 Buccleuch Street
Purcell, Frederick, millworker, 120 St. Michael Street
Purdie, Mrs Janet, weaver, 33 Church Street, m
Pyle, James, 145 High Street
Pyle, John, mason, 135 High Street
Pyles, Mrs Janet, 60 Shakespeare Street

Q

Queen's Nurses, 29 Rae Street (Miss K. Stevenson and Miss S. C. Brown)
Queen, Mrs, 7 King Street
Quinn, John, packman, 2 Market Street, m
Quinn, Thomas, weaver, 9 Market Street, m
Quinn, Mrs Arthur, 1 Manning Place, m
Quinn, Margaret, 9 Mill Road, m

R

Ractliffe, George Nathaniel, commission agent and billiard room keeper, 145 High Street; h 6 Gordon Street
Ractliffe, John, commission agent, 2 St. Clair Terrace
Rae, David J., fishing tackle maker, 1 Rae Street
Rae, George A., tailor, 74 Queen Street
Rae, George D., yardsman, 28 Galloway Street, m
Rae, James, cab-driver, 19 Assembly Street
Rae, John, carter, 39 Loreburn Street
Rae, John, vanman, 19 Whitesands
Rae, Matthew, painter, 169 St. Michael Street
Rae, Robert Leckie, grocer's assistant, 185 St. Michael Street
Rae, Robert M., dental mechanic, 16 Watling Street
Rae, Thomas, saddler, 35 Bank Street; h 22 Academy Street
Rae, Thomas, stockingmaker, 185 St. Michael Street
Raeburn, James Alex., assistant medical officer of health and school medical inspector, Dirleton, Castle-Douglas Road, m
Rae, Mrs Elizabeth, Douglas Cottage, Greenbrae
Rae, Mrs Mary, 16 Watling Street
Rae, Mrs, 20 Loreburn Street
Rae, Miss M. A., 1 Union Street
Rae, Miss, Mount Sydney
Raffel, Mrs, 180 St. Michael Street
Rafferty, William, 7 Chapel Street
Ramage, John, shoemaker, 16 Brewery Street
Rammel, James, fireman, 17 King Street
Ramsay, James, plumber and water officer, 5 St. Michael's Terrace, Henry Street
Ramsay, Mrs Agnes, 159 Irish Street
Ramsay, Mrs J., 7 Catherine Street
Ramsden, Joseph, hotel-keeper, White Swan Hotel, 67 and 69 Queensberry Street
Ramsdorf, H. C. A., watchmaker and jeweller, 125 High Street; h 52 Academy Street
Rankin, Andrew, ironmonger, 174 High Street
Rankine, David, mason, 52 Broom's Road
Rankine, James, postal clerk, Auchnacraig, Annan Road
Rankine, James, painter, Bleachfield

Rankine, James, joiner, 187 High Street; h 4 Maryville Terrace, Broom's Road
Rankin, Thomas, ostler, 9 Queen Street
Rankin, Mrs, Enderley, Newabbey Road, m
Rankine, Miss M. J., fruiterer and confectioner, 26 Galloway Street, m; h 3 Rosemount Terrace, m
Rankine, Miss N., 3 Rosemount Terrace, m
Rattray, James D., tailor and cutter, 4 Corberry Terrace, Troqueer Road, m
Rawlins, J., saddler, 7 Whitesands; h 5 Braehead Terrace, m
Rawson, James, clerk and organist, 6 Laurieknowe, m
Rawson, Robert, assurance agent, Millgreen, m
Rawson, Mrs Agnes, 6 Ryedale Terrace, m
Redmayne, S., & Sons, clothiers, 101 High Street
Regan, Mrs, 48 Church Sreet, m
Reid, Archibald, postman, 14 Market Street, m
Reid, H. B., inspector of poor, Gordon Bank
Reid, James, hatter, 114 and 116 High Street; h Norwood, Glebe Street
Reid, James, chemist, 124 High Street; h 25 Catherine Street
Reid, James S., sheep farmer, Westwood, Edinburgh Road
Reid, John, baker, 109 St. Michael Street; h Castledykes Cottage
Reid, John, blacksmith, 34 English Street
Reid, John, Greystone House
Reid, Misses, Greystone House
Reid, Matthew, vanman, 23 Galloway Street, m
Reid, Robert, gas collector and secretary to Scottish Carpet Bowling Association, 2 Brooke Street
Reid, Robert, engine-driver, Primrose Bank
Reid, Simon, photographer, 18 Montague Street
Reid, Thomas, traction engine driver, 2 Balmoral Place, Greenbrae
Reid, T., King's Arms Posting Establishment, Glasgow Street, m
Reid, William, painter, 56 Buccleuch Street; h 18 Laurieknowe, m
Reid, W., labourer, 16 Queensberry Street
Reid, Mrs James, Minto Place, St. Michael Street
Reid, Mrs M., shopkeeper, 6 Woodside Terrace, Ryedale, m
Reid, Mrs, 21 Galloway Street, m
Reid, Miss Jane, 6 Glasgow Street, m
Reith, W. Forbes, foreman dyer, Craighall, Troqueer Road, m
Remington Typewriting Company, 30 St. David Street
Rennie, William, fisher, 4 Welldale Terrace, m
Renwick, James, carter, 12 Burns Street
Revie, Norman, engine fitter, 156 High Street
Revie, William, grocer, 63 St. Michael Street
Rhymer, Thomas, draper, 5 Manse Cottages
Rice, James, millworker, 98 High Street
Rice, John, postal clerk, Archieville, Annan Road
Rice, Richard, joiner, 53 High Street
Rice, Mrs Mary, 47 Friars' Vennel
Richardson, Adam, plumber, 27 Church Street, m
Richardson, David, millworker, 38 Church Street, m

Richardson, David, cab-driver, 162 Irish Street
Richardson, David, engineman, 20A King Street, m
Richardson, George, warper, 149 St. Michael Street
Richardson, James, tailor, 22 English Street
Richardson, James, railway carter, 81 English Street
Richardson, James, wholesale and retail fruiterer, 51 Nith Place
Richardson, James, railway fireman, Rosebank Cottage, Greystone
Richardson, James, fireman, 7 Lindsay Place
Richardson, John, sawyer, 75 Buccleuch Street
Richardson, John, 2 Cameron Place, Craigs Road
Richardson, John, surfaceman, Gillfield Terrace
Richardson, John, shepherd, Marchhill Cottage
Richardson, John, upholsterer, 41 Munches Street
Richardson, Mrs, dressmaker, 41 Munches Street
Richardson, Michael, 36 King Street, m
Richardson, Peter, mason, Pullman Terrace
Richardson, Robert, engine-driver, 1 Etterby Bank
Richardson, Robert, weaver, 19 Maxwell Street, m
Richardson, Roland, mason, 5 Church Street, m
Richardson, Victor Valentine, postman, 9 Irvine Terrace, Greenbrae
Richardson, William, storeman, 55 Friars' Vennel
Richardson, William, newsagent, 93 St. Michael Street
Richardson, William, plumber, 8 Swan's Vennel
Richardson, W. J., monumental sculptor, Glebe Street Monumental Works; h 177 St. Michael Street
Richardson, W. W., postman, "1901," Glasgow Street, m
Richardson, Mrs Catherine, Enrick, Cassalands, m
Richardson, Mrs Eliza., Whitehill, Annan Road
Richardson, Mrs Isa, fruiterer and confectioner, 112 High Street; h 30 St. David Street
Richardson, Mrs J., Thistle Lodge, Greenbrae
Richardson, Mrs P. J., 19 Cardoness Street
Richardson, Mrs, 124 Queensberry Street
Riddell, Alexander, pattern weaver, 12 Wallace Street
Riddick, James, barber, 3 Church Street, m
Riddick, John, gardener, Hope Cottage, Troqueer Road, m
Riddick, Mrs, 72 Broom's Road
Rigg, Mary J. M., 108 Broom's Road
Riley, Thomas, labourer, 1 Old Bridge Street, m
Rimmer, Miss, Cairnside
Ritchie, James, tobacconist, 87 High Street; h Walnut Cottage, Annan Road
Ritchie, John, platelayer, Comley Cottage, Stoop
Ritchie, R. F., hotel-keeper, New Bazaar Hotel, 38 Whitesands
Ritchie, Stewart, assistant registrar, 57 Buccleuch Street; h 9 Victoria Terrace
Ritchie, Mrs Agnes, 9 Victoria Terrace
Ritchie, Thomas, church officer and hallkeeper, 37 Whitesands
Ritchie, William, framework knitter, 8 David Street, m
Ritchie, W., insurance superintendent, 2 Douglas Terrace

Ritchie, Mrs Helen, 36 Rae Street
Robb, John, engine-driver, 10 Cardoness Street
Robb, William, sub-inspector of schools, Wester Holm, Rotchell Road, m
Rock, Mrs, Ronald's Court
Robertson, J., & Son, drapers, 19 Castle Street
Robertson & Bell, grocers, 63 English Street
Robertson & Wright, bakers, 12 Mill Road, m
Robertson, A. G., tailor and clothier, 9 Irving Street
Robertson, David, butcher, 49 English Street
Robertson, James, draper, Ashmount, m
Robertson, James, toacco pipe maker, 1 Turner's Terrace, Glasgow Street, m
Robertson, James Alex., manufacturer, Saughtree House, Annan Road
Robertson, John, upholsterer and french polisher, 135 High Street
Robertson, John, farmer, Nunholm
Robertson, John, spirit merchant, Fleshers' Arms, 48 Loreburn Street; h Teviot House, Newall Terrace
Robertson, Joseph, traction engine driver, 15 St. Michael Street
Robertson, Oswald, wool sorter, 8 Woodside Terrace, Ryedale, m
Robertson, Peter, yardsman, 32 High Street
Robertson, Thomas, plasterer, Dockhead
Robertson, Thomson, foreman engineer, 7 Franklin Place, m
Robertson, Thomas, baker, 28 Friars' Vennel
Robertson, Thomas, grocer, 4 Wallace Street
Robertson, William, dairyman, Eastfield House
Robertson, William, stationmaster, Mount Pleasant, Annan Road
Robertson, W. G., tailor, 7 Devorgilla Terrace, m
Robinson Bros. (Carlisle), Ltd., dry goods merchants, 89 High Street
Robinson, Sam., house factor, 5 Bank Street; h Moreig, Ardwall Road
Robison, Alfred D., solicitor, 93 Irish Street; h Victoria Road, m
Robison, David, accountant, Beechcroft, Victoria Road, m
Robison, Harry J., chartered accountant, 93 Irish Street; h Victoria Road, m
Robison, Mrs A., dairy, 138 Queensberry Street
Robison, Mrs Janet, 2 Welldale Place, m
Robison, Miss J. G., 19 Terregles Street, m
Robson, David, engineman, 1 Church Crescent
Robson, David, upholsterer, Maxwell Street, Annan Road
Robson, George, drawer, 120 St. Michael Street
Robson, George H., bank accountant, National Bank House
Robson, Henry, engine-driver, Jardine Buildings, Noblehill
Robson, James, 9 Observatory Terrace, m
Robson, James, hairdresser, 13½ Glasgow Street, m; h 4 Terregles Street, m
Robson, John, county clerk, County Buildings; h Westbourne, m
Robson, Joseph, saddler, 53 Shakespeare Street
Robson, J. Dewar, physician, 1 Hope Place, m

Robson, Thomas, butcher, 38 Munches Street
Robson, Thomas Alexander, hosiery factory manager, Langlands Villa, Dunbar Terrace
Robson, William, storeman, 86 English Street
Robson, William, labourer, 35 Irish Street
Robson, Mrs Janet, 24 King Street, m
Robson, Mrs Margaret, 21 Wallace Street
Robson, Mrs, Roseberry Bank
Robson, Miss J. A., dressmaker, 1 Nith Street
Robson, Miss L., costumier, 17 Buccleuch Street
Robson, Miss Mary, 40 Academy Street (apartments)
Roddan, Andrew H., 133 Queensberry Street
Roddan, Homar, joiner, 21 King Street, m
Roddan, James, joiner, Airy Bank, Noblehill
Roddan, John, chef, 2 Cassalands Terrace, m
Roddan, John, storeman, Nith View, Swan's Vennel
Roddan, John, plumber, 15 St. Andrew Street
Roddan, Thomas, plumber and gasfitter, 24 Church Crescent and St. Andrew Street; h 134 Queensberry Street
Roddan, Mrs, 103 High Street
Roddan, Mrs, 1 Portland Place, m
Roddan, E., confectioner, 131 Queensberry Street
Roddick, James, hairdresser, 6½ High Street, m
Roddick, John, general dealer, 56 Glasgow Street, m
Rodger, Henry, vanman, 7 Balmoral Road
Rodgers, James, millworker, Seed Row, m
Rodgers, John, 34 Glasgow Street, m
Rodger, W. A., grocer and wine merchant, 105 High Street; h Rosevale, Albany
Roebuck, Sidney, coal manager, 4 Troqueer Cottages, m
Rogerson, Albert J., signalman, Irvine Bank, Stoop
Rogerson, John, wine and spirit merchant, Douglas Arms, 75 Friars' Vennel; h 3 St. David Street
Rogerson, Robert, seedsman, 48, 49, 50 Whitesands; h Marchmount, Moffat Road
Rogerson, Samuel, assistant assurance superintendent, Beechgrove, Noblehill
Rogerson, Samuel, retired stockingmaker, 23 King Street, m
Rogerson, Thomas, grocer, 66 Friars' Vennel; h 4 Kirkowens Street
Rogerson, William, passenger guard, Woodbine Cottage, Greenbrae
Rogerson, Mrs, 26 High Street
Rogerson, Miss Jane, Greenbrae Terrace
Rome, James, warehouseman, Murray House, Greenbrae
Rome, John, engine-driver, Noblehill Terrace
Rome, Robert, gardener, 4 Market Square, m
Romney, Thomas, butcher, 5 Observatory Terrace, m
Romney, Mrs, 15 Montague Street (apartments)
Ronald, Mrs C., 5 Gordon Street
Rome, James, potato merchant, Crawford Villa
Ronnie, William, engine-driver, Victoria Place, Stoop
Rorrison, Mrs, 52 Friars' Vennel

Account Books.
Day Books.
Cash Books.
Journals.
Guard Books.

Ecclesiastical,
Legal,
Architectural,
Music, and
General Binding.

GET YOUR

LEDGERS

DAY BOOKS,

CASH BOOKS,

or any Business Books you . . require, made by the . . .

DUMFRIES BOOKBINDING COMPANY.

112 IRISH STREET, DUMFRIES.

You can get your Ledgers made right from start to finish—Ruling, Printing, Binding—on the Premises.

Established 1863.

Bind Your Magazines

The cost of having your Magazines bound is inconsiderable, compared with the price you pay for the Magazines themselves.

Many of the Monthly Periodicals of to-day are real works of art—many of them contain serial stories or continued articles which you may wish to refer to from time to time. They are too valuable to be thrown away.

Send your back numbers to us, and we will bind them neatly for you in volumes, at very Moderate Prices.

DIE STAMPING—
Notepaper Neatly Stamped either Plain or in Colour.

Dumfries Bookbinding Company,

112 Irish Street, Dumfries.

Ross, Alexander, sculptor, 5 Greenbrae Buildings
Ross, David, traction engine driver, Queensland Place
Ross, Rev. Duncan, B.D., minister, 43 Castle Street
Ross, Henry, knitting machine mechanic, 8 Murray Place
Ross, John, jeweller, Barkerland
Ross, John, railway porter, Cottage East, Noblehill
Ross, John, umbrella maker, 20 Irish Street
Ross, John F., wine merchant, 45 Rae Street
Ross, Thomas, wine merchant, 144 High Street
Ross, Joseph, Troqueer Road, m
Ross, Dr J. Maxwell, county medical officer, County Health Offices, 22 Castle Street; h Duntrune, m
Ross, Richard, farmer, Gillbrae Farm
Ross, Robert, storeman, 41 Whitesands
Ross, Walter W., fruit merchant, Minerva, Troqueer Road, m
Rourke, Charles, currier, 1 Welldale Place, m
Rourke, Thomas, hawker, 10 Church Street, m
Rourke, William, 10 High Street, m
Row, George, butcher, 13 Whitesands
Rowan, Patrick, lamplighter, 4 Old Bridge Street, m
Roxburgh, Mrs, 27 English Street (apartments)
Royal Bank of Scotland, 17 Bank Street
Ruddick, William, auctioneer, 18 Primrose Street, m
Rush, John C., tailor, 13 College Street, m
Russell, George, bank agent, National Bank
Russell, James, mason, 8 Church Street, m
Russell, James, labourer, 12 Market Square, m
Russell, John, currier, 2 Welldale Terrace, m
Russell, William Hope, tailor, 60 Shakespeare Street
Russell, Mrs Robertina, 10 Murray Place, Glebe Street
Rutherford, Andrew, plasterer's labourer, 8 Loreburn Street
Rutherford, Daniel, golf club greenkeeper, 20 College Street, m
Rutherford, William John, engineman, 6 Wallace Street
Rutherford, Mrs Elizabeth F., Mountainhall
Rutherford, Miss, Rotchell Cottages, m
Ryder, John A., bank clerk, Dalveen, Newabbey Road, m
Rymer, Ballington, 3 Wellwood Place, Annan Road
Rymer, Thomas, draper, 137 St. Michael Street

S

Sadler, Alexander, joiner, 23 Maxwell Street, m
Samson, Mrs Mary, 36 King Street, m
Sanders, James, labourer, 49 High Street
Sanders, Thomas, millworker, 40 Church Street, m
Sanders, Mrs Mary, 107 St. Michael Street
Sandilands, Charles H., watchmaker and jeweller, 5 Midsteeple Buildings
Saunders, Mrs, 4 Cassalands Terrace, m

Saunderson, Andrew K., assurance agent, 85 English Street
Sawden, H. E., house furnisher's assistant, Gartmore, Annan Road
Scott, Walter, & Sons, woollen manufacturers, Troqueer Mills
Scott, J. & A., wholesale grocers, 96 and 98 Queensberry Street
Scott, J. & J., carriage and motor hirers, 70 High Street
Scott, J. & J., carriage hirers and posting masters, Newall Terrace
Scott, Alexander, watchmaker, 5 Corberry Terrace, m
Scott, Alexander Francis, 1 Eastfield Road
Scott, Andrew, wholesale grocer, Park House, Annan Road
Scott, David, railway guard, 9 King Street, m
Scott, David R. W., minister, Blencathra, Rotchell Park, m
Scott, Douglas, manufacturer, North Laurieknowe House, m
Scott, D. R., game dealer, 40 Loreburn Street; h Dryfe Brig, 50 Rae Street
Scott, Francis, millworker, 89 Loreburn Street
Scott, George G., postal clerk, 19 Cardoness Street
Scott, James, dyer, 49 High Street
Scott, James, merchant, Hill View, 35 Moffat Road
Scott, John, pattern weaver, 13 Howgate Street, m
Scott, Leonard, Milnwood, Dalbeattie Road, m
Scott, Peter, draper, 6 Dunbar Terrace
Scott, Robert, mason, 6 Howgate Street, m
Scott, Robert, engine-driver, 1 Jardine Park, Noblehill
Scott, Robert, warper, 10 Roseland Terrace, Ryedale, m
Scott, Robert, carriage trimmer, 14 Terregles Street, m
Scott, Samuel, framework knitter, 26 King Street, m
Scott, Simon Hart, Mona Bank, Glebe Road
Scott, Thomas, pattern filer, 11 Bank Street
Scott, Thomas, police constable, Police Buildings, Terregles Street, m
Scott, Thomas, joiner, 149 St. Michael Street
Scott, Thomas, clerk, 2 West Park Terrace, m
Scott, Walter, 63 Dock Park Terrace
Scott, Walter, foreman porter, Glendyne Cottage, Greenbrae
Scott, Walter, millworker, 29 Shakespeare Street
Scott, William, 4 Corberry Place, m
Scott, William, tailor, 8 David Street, m
Scott, William, 21 King Street, m
Scott, William, railway employee, 1 Rosevale Cottages
Scott, William, railway surfaceman, 1 Well Street, m
Scott, W. D., commercial traveller, 1 Cardoness Street
Scott, W. Hart, general merchant, The Hovel, m
Scott, John Luke, 6 Church Place
Scott, W. H., electrical engineer, 9 Leafield Road
Scott, Mrs John, Greenbrae Terrace
Scott, Mrs J. P., and Miss J. A. Scott, 4 Rosemount Terrace, m
Scott, Mrs W. H., 18 Castle Street
Scott, Miss Elizabeth, 103 Loreburn Street

Scott, Miss J. A., confectioner and stationer, 7 Midsteeple Buildings; h 4 Rosemount Terrace, m
Scott, Misses, weavers, 2 Observatory Terrace, m
Scott, M., dressmaker, 7 Academy Street
Screen, Mrs, 25½ Rae Street
Seiffert, C., Carlmount, Laurieknowe
Selkirk, John, flesher, 10 Queensberry Street
Selkirk, Miss Nellie, 1 Langholm Place, Annan Road
Semple, Fergusson & Smith, pianoforte and music sellers, 13 Church Crescent
Semple, Robert, commercial traveller, Greystone Bank, Moffat Road
Semple, William, manager, Co-operative Society, 44 Broom's Road
Semple, Miss Margaret, 4 Marchbank Terrace, Moffat Road
Service, James, & Sons, seedsmen and nurserymen, 40-41 Galloway Street, m
Service, J. & R., nurserymen and seedsmen, 3 Market Square, m
Service, James, nurseryman and seedsman, 16 Primrose Street, m
Service, Robert, nursery and seedsman, Jesmond, Park Road, m
Service, Robert, gardener, 2 Langholm Place, Annan Road
Shandley, Mrs Jessie, 62 High Street
Shankland, James, head postman, Elsinore, Victoria Avenue, m
Shankland, George, railway inspector, 109 Queen Street
Shankland, Miss, 6 Carruthers Cottages
Shanks, George, butcher, 22 Galloway Street, m
Shanks, John H., hatter and hosier, 12 Castle Street; h 2 Kerwyn Terrace
Shanks, Thomas Knowles, baker, 25 Friars' Vennel
Shannon, J. P., slaughter-house inspector, Noblehill Mill
Shannon, William, labourer, Barnslaps
Shannon, Mrs M. A., Noblehill Farm
Shannon, Mrs, Badamtam, Dalbeattie Road
Shannon, Isabella, 3 Nith Bank
Shannon, Janet, 33 Church Street, m
Sharland, Mrs, Oakroyd, Marchmount Park
Sharp, D., & Sons, tailors and outfitters, 141 High Street
Sharp, Mrs A., grocer, 53 St. Michael Street; h 55 St. Michael Street
Sharp, David, lithographer, 2 Balmoral Cottage, Balmoral Road
Sharp, James, groom, 39 Swan's Vennel
Sharp, Neil, printer's reader, 28 Academy Street
Sharp, Robert, shoemaker, Balmoral Road; h Thistle View, Noblehill
Sharp, William R., clothier, 4 Queensberry Terrace, Terregles Street, m
Sharp, Mrs D., and S. W. Sharp, clothier, 12 Catherine Street
Sharp, Mrs Margaret, 21 Church Street, m
Sharpe, James, pattern weaver, 1 Cameron Place
Sharpe, Thomas, horseshoer, 19 Friars' Vennel
Sharpe, Mrs A., Mavis Bank, Terregles Street, m (apartments)

Sharpe, Mrs Margaret, Corberry House, m
Sharpe, Miss, Beech Grove, m
Shaw, David, gardener, Allanbank Lodge
Shaw, Joseph, weaver, 3 Market Street, m
Shaw, Peter, goods porter, 11 Swan's Vennel
Shaw, Robert, butcher, 63 Queensberry Street
Shaw, Thomas, painter, 8 High Street, m
Shaw, William, butcher 15 Briar Bank
Shaw, William, fireman, 148 High Street
Shaw, Mrs Janet, 6 Maxwell Place, Annan Road
Shaw, Mrs Mary, 18 St David Street
Shaw, Mrs, 57 Queensberry Street
Shearer, Robert, mill labourer, 2 Maxwell Street, m
Shearer, Mrs Mary, 9 Rae Street
Shearman, Patrick, ex-soldier, 2 Seed Row, Church Street, m
Shearman, Mrs M., 108 Queensberry Street
Shearman, Mrs, 52 George Street
Shennan, William, carter, 10 Pleasance Cottages, Annan Road
Sheridan, Michael, pawnbroker, 6 Munches Street and 26 Queensberry Street
Sheridan, Elizabeth, pawnbroker, 21 Catherine Street
Sherman, Thomas, gardener, Nithsdale Terrace
Sherman, Mrs, 8 Old Bridge Street, m
Sherra, William, boot manager, 177 St. Michael Street
Shirley, G. W., librarian, 18 Carnegie Street
Shortridge, Thomas, & Son, dyers, french cleaners, and manufacturers, 9 High Street
Shortridge, T., & Son, dyers and manufacturers, Stakeford, m
Shortridge, John A., dyer and manufacturer, Babington, m
Shortridge, Thomas, dyer and manufacturer, Stakeford, m
Shortt, James, labourer, 12 Queensberry Street
Shortt, Matthew, vanman, 69 English Street
Shrimpton, Miss Agnes, 41 High Street
Siddons, Frank, spinner, 1 Irish Street
Siddons, R., millworker, 62 High Street
Siddons, Margaret, 46 Church Street, m
Simmie, Robert, prison warder, 2 Nelson Street, m
Simpson, Adam, engine-driver, 2 St. Michael's Terrace
Simpson, Alexander, traveller, Glenhurst, Edinburgh Road
Simpson, David, wood turner, 5 King Street, m
Simpson, Hugh, railway porter, Tannock Place
Simpson, John, flesher, 50 and 52 Bank Street; h 2 M'Lellan Street
Simpson, Robert, Caledonian goods agent, 8 Victoria Terrace
Simpson, William, gardener, Stewart Hall Cottage
Simpson, William, mill foreman, 8 Woodside Terrace, Ryedale, m
Simpson, Mrs Agnes, grocer, Carron Bank, Greenbrae
Sinclair, A. Guthrie, bank agent, Commercial Bank of Scotland, 90 Irish Street
Sinclair, Fred. W., warehouseman, 10 Glebe Terrace

Sinclair, James, 3 Langlands
Sinclair, John, retired engine-driver, Albert Cottage, Noblehill
Sinclair, Mrs J. B., The Summit, Castle-Douglas Road
Singer Sewing Machine Co., Ltd., 136 High Street
Sisters of Charity, St. Vincent's, Shakespeare Street
Skachill, Edward, weaver, 15 Church Street, m
Skachill, John, millworker, 12 St. Michael Street
Skachill, Mrs Mary, weaver, 33 Church Street, m
Skachill, Terence, pattern weaver, 42 College Street, m
Skeoch, John, pensioner, 4 West Park Terrace, m
Skilling, John, signalman, 8 Lindsay Place, Greenbrae
Skilling, Joseph, jobbing gardener, 11 Academy Street
Skilling, Robert, gardener, 13 Howgate Street, m
Skilling, William, bootmaker, Maxwell Terrace, 9 Millbrae, m
Skinner, James Purdie, baker, 79 St. Michael Street
Slesser, Rev. D. M., parish minister, The Manse, m
Slimmon, Arch., 52 Queensberry Street
Sloan, D., & Son, Dumfries Coachworks, Whitesands
Sloan, Mrs K. L., coachbuilder, 6 Bank Street
Sloan, Mrs Margaret, 47 Bank Street
Sloan, Mrs, Welldale House, Troqueer Road, m
Sloan, Mrs, Wimborne, Edinburgh Road
Sloan, Miss H., 1 Loreburn Park
Small, Mrs, 6 Northcote Place
Smart, John T. W., joiner, builder, and undertaker, 6 Catherine Street; h 5 Catherine Street
Smart, Walter, china merchant, 107 English Street; h Dunibert, Georgetown Road, Noblehill
Smith, Charles, dyer, 8 Primrose Street, m
Smith, David, draper, 115 High Street; h The Limes, m
Smith, Edward, railway employee, Meadow Bank, Greenbrae Loaning
Smith, Ebenezer, shoemaker, 7½ St. Andrew Street
Smith, Fergusson, engine-driver, 58 Queen Street
Smith, George, labourer, 45 Church Street, m
Smith, G., millworker, 11 High Street, m
Smith, G. A., bootmaker, 31 Galloway Street, m; h 30 Galloway Street, m
Smith, Hugh, baker, 7 Howgate Street, m
Smith, Hugh, hawker, 60 Queensberry Street
Smith, James, carter, Abbotsford Cottages
Smith, James, motor driver, 32 High Street
Smith, James, ostler, 50 High Street
Smith, James, umbrellamaker, 131 High Street
Smith, James, 181 High Street
Smith, James, millworker, 18 Howgate Street, m
Smith, James, cab proprietor, 54 Irish Street
Smith, James, cashier, 4 Langholm Place, Annan Road
Smith, James, butcher, 9 Primrose Street, m
Smith, James, superintendent, Public Baths

Smith, James, shoemaker, Pullman Terrace
Smith, James R., motor driver, 75 Shakespeare Street
Smith, John, cabinetmaker, 130 Irish Street; h 26 Brewery Street
Smith, John, tailor, 33 Church Street, m
Smith, John, mason, 8 Devorgilla Terrace, m
Smith, John, gent.'s outfitter, 154 High Street; h Innishail, Nelson Street, m
Smith, John, labourer, 20 Irish Street
Smith, John, plumber, 164 Irish Street
Smith, John, insurance agent, 119 Queen Street
Smith, John, porter, 23 Shakespeare Street
Smith, John, labourer, 25 Shakespeare Street
Smith, John G., railway clerk, 1 Rosemount Terrace, m
Smith, J. T. K., Derby Villa, 49 Rae Street
Smith, Patrick, labourer, 38 English Street
Smith, Peter, engine-driver, Mathieson Terrace, Noblehill
Smith, P. L., tailor's cutter, 17 Cardoness Street
Smith, Robert, 134 Irish Street
Smith, Robert, Linfern, Glebe Street
Smith, Robert, fireman, 89 Loreburn Street
Smith, Robert, carter, 2 Maxwell Street
Smith, R. F., tobacconist, 12 Nith Place; h The Old House
Smith, Samuel, mason, Daisy Bank, Noblehill
Smith, Samuel, gas stoker, 73 Shakespeare Street
Smith, Thomas, traction engine-driver, 41 English Street
Smith, Thomas, frame-knitter, 42 Loreburn Street
Smith, Thomas, spinner, 2 Murray Place
Smith, Walter S., joiner, 1 Sutherland Terrace, m
Smith, William, coachman, 34 Academy Street
Smith, William, engine-driver, Balmoral Cottage
Smith, William, cab proprietor, 42 Bank Street
Smith, William, flesher, 112 English Street
Smith, William, 24 Friars' Vennel
Smith, William, cab-driver, 1 Laurieknowe
Smith, William, millworker, 2 Old Bridge Street, m
Smith, William, tailor, Pleasance Cottage, Annan Road
Smith, William, joiner, 108 Queensberry Street
Smith, William, butcher, 123 St. Michael Street
Smith, William, music teacher, 9 Terregles Street, m
Smith, William, railway engine stoker, The Stoop
Smith, William Carson, warehouse porter, 53 High Street
Smith, William Edgar, clerk, Woodnook, Huntingdon Road
Smith, William G., upholsterer, 162 Irish Street (Crown Close)
Smith, W. G., wholesale fruiterer, 81 Loreburn Street; h Wingfield, Lockerbie Road
Smith, Mrs Helen, Hope Cottages, Troqueer Road, m
Smith, Mrs Jane, 8 Devorgilla Terrace, m
Smith, Mrs J., Globe Hotel, 56 High Street
Smith, Mrs J., 13 Friars' Vennel
Smith, Mrs J., flesher, 17 Market Square, m
Smith, J., & Son, 18 Market Square, m

Smith, Mrs J., 7 St. Mary's Street
Smith, Mrs J. Gibson-, The Moat Hostel
Smith, Mrs M. E., and Mrs M. H. Beck, Parkhead, Greenbrae
Smith, Mrs, Fernwood, Cassalands, m
Smith, Mrs, 19 Laurieknowe, m
Smith, Mrs, Lochaber, Dalbeattie Road, m
Smith, Miss Agnes, 34 Church Street, m
Smith, Miss Agnes, 19 Swan's Vennel
Smith, Miss Isa, 4 Laurieknowe, m
Smith, Miss J. Wilson, Llangarth, Castle-Douglas Road, m
Smith, Miss Jemima, weaver, 9 King Street, m
Smith, Miss J., Arden, Terregles Street, m
Smith, Miss Lizzie, 12 Queensberry Street
Smith, Miss Maggie, dressmaker, 36 Church Street, m
Smith, Miss A., hotelkeeper, Nithsdale Temperance Hotel, 4 St. Mary's Place
Smith, M., tobacconist, 1A St. Mary's Place
Smith, Miss M. F., fruiterer and confectioner, 26 Academy Street; h 34 Academy Street
Smith, Miss Susan, laundress, 2 Ashfield Cottages
Smith, Elizabeth G., ladies' and children's outfitter, 119 and 121 St. Michael Street; h Linfern, Glebe Street
Smith, Margaret, Victoria Place
Smith, Miss, 25 Glasgow Street, m
Smith, Emily Beatrice, confectioner, 25 Bank Street
Solway Cycle Co., The, wholesale cycle factors, 128 Queensberry Street
Somerville, James G., colporteur, 15 Montague Street
Southern Club, 104 Irish Street
Souter, Alexander, baker, 31½ Galloway Street, m
Sowerby, John, tailor and clothier, 22 Church Crescent; h 34 Rae Street
Sowerby, R. L., town postman, 4 Devorgilla Terrace, m
Spalding, Mrs James, 19 Market Square, m
Sparks, David, foreman ironmonger, 12 Cardoness Street
Spelman, Mrs, 18 College Street, m
Spence, R., tweed manufacturer, St. Ronan's, m
Spence, Miss, 14 Gordon Street
Spencer, William, carter, 12 King Street
Spencer, William H., hosier, 22 King Street, m
Sproat, Mrs Margaret, 7 Market Square, m
Sproat, Mrs, 7 David Street, m
Sprunt, Mrs, 13 Gordon Street (apartments)
St. Andrew's Boys' School, Brooke Street (Brother Lery, headmaster)
Stamper, William R., draper, 7 Albany Place
Stanby, James, drummer, K.O.S.B., Hannahfield Lodge
Stark, Thomson & Fergusson, solicitors, 75 Buccleuch Street
Stark, William J., solicitor, 45 Castle Street
Stark, Mrs, Woodlea, Moffat Road

Starkey, Law, organist, 20 Catherine Street
Station Hotel, Lovers' Walk (G. W. Wildbore, manager)
Steel, Alexander, joiner and builder, 10 Howgate Street, m; h Inalawn, Newabbey Road, m
Steel, Richard, Kilmore House, Laurieknowe, m
Steel, Robert, goods guard, 2 Lizzieville Terrace, Glebe Street
Steel, Sam., slater, 133 Irish Street
Steel, Thomas, commercial traveller, 3 Langholm Place, Annan Road
Steel, Thomas, mason, 14 St. Andrew Street
Steel, Mrs Agnes, 88 High Street
Steel, Mrs E., millworker, 8 David Street, m
Steel, Mrs Mary, 38 Church Street, m
Steel, Miss Mary, 5 West Park Terrace, m
Stephen, Rev. Arthur, retired clergyman, 6 Portland Place, m
Stephen, Mrs, Bueno Visto, Rotchell Park, m
Sterritt, William, mason, 162 St. Michael Street
Steven, Mrs Mary, 2 King Street, m
Stevens, Mary, 4 Victoria Place, Greenbrae
Stevenson, William, butcher, 46 Loreburn Street
Stevenson, William, postman, 5 Observatory Terrace, m
Stewart & Co., granite merchants, Watling Street
Stewart, Andrew, mason, 13 High Street, m
Stewart, David, grocer and provision merchant, 49 Wallace Street; h 51 Wallace Street
Stewart, Francis, master mariner, Lyndhurst, Rotchell Park, m
Stewart, George L., Free Church minister, Ivy Cottage, Newabbey Road, m
Stewart, James, builder, 10 Briar Bank
Stewart, James W., B.A., teacher, Lochlea, Cardoness Street
Stewart, John, hairdresser, 6 St. Andrews Street; h Newall Terrace
Stewart, John S., granite merchant, Rubislaw, Lockerbie Road
Stewart, Neil, gardener, Greenbrae House
Stewart, Thomas, ironmonger's assistant, 9 Balmoral Road
Stewart, William, 36 Galloway Street, m
Stewart, N., dressmaker, 36 Galloway Street, m
Stewart, William, engine-driver, Roselyn Villa, Noblehill
Stewart, Mrs E., 1 Henry Place
Stewart, Mrs Mary, 26 Glasgow Street, m
Stewart, Mrs Mary D. Y., 4 Johnstone Park
Stewart, Mrs Mary, millworker, 27 Market Street, m
Stewart, Mrs Mary, Thistle Lodge, Greenbrae
Stewart, Mrs Mary, machinist, 5 Whitesands
Stewart, Mrs, 26 High Street
Stewart, Mrs, 38 Rae Street
Stewart, Miss Janet, flesher, 59 and 61 Queensberry Street; h 66 Queensberry Street
Stewart, Margaret, charwoman, 5 High Street, m
Stiff, John, 8 Mitchell's Lane, m

Stoba, George B., warehouseman, 6 Balmoral Road
Stoba, Robert, solicitor, Irving Bank, Kingholm Road
Stoba, Robert, burgh officer, 3 M'Lellan Street
Stoba, Robert, burgh offices, Town Hall Buildings
Stoba, Samuel, vanman, 30 English Street
Stobie, Messrs P., & Son, antique warehouse, 8 Assembly Street
Stobie, John, house furnisher, Douglas House
Stobie, Peter, upholsterer, undertaker, etc., Beechwood Bank
Stoddart, James, constable, 47 Wallace Street
Stokes, William, labourer, 51 Loreburn Street
Stordy, John, engine-driver, Primrose Bank, Greenbrae
Stordy, John, jun., railway employee, Carrol Bank, Greenbrae
Stothart, Robert, draper, 7 Maxwell Place, Annan Road
Stott, T. M., traveller, 88 English Street
Strachan, Rev. James, M.A., minister, Waterloo Place Manse
Strachan, J. W., auctioneer, valuator, and shipping agent, 96 Whitesands
Sturgeon, James, shoemaker, 99 Queen Street
Sturgeon, Moffat, tailor, 164 High Street
Sturgeon, Robert, coachwheeler, 7 Market Street, m
Sturgeon, Robert, millworker, Ronald's Court
Sturgeon, William, labourer, 39 Loreburn Street
Sturgeon, Thomas, fireman, 13 Maxwell Street, m
Sturgeon, William, flesher, 58 Queen Street
Sturgeon, Mrs Isabella, 22 Balmoral Road
Sub-Prioress, Benedictine Convent
Sudden, Alfred, coachman, 13 Wallace Street
Sullivan, John, clogger, 37 College Street, m
Sutherland, Charles, labourer, 23 Market Square, m
Sutherland, George, Rawsonville, Eastfield Road
Sutherland, Mrs, millworker, 102 Queensberry Street
Sutherland, Mary F., matron of Royal Scottish Nursing Institution, 14 Castle Street
Suttie, John, blacksmith, 3 Cardoness Street
Swan, James, joiner, Glenæ, Annan Road
Swan, James, 6 Pleasance Cottages, Annan Road
Swan, Joseph, printer and stationer, 63 and 67 High Street; h 72 High Street
Swan, Joseph Hammond, pawnbroker, Queensberry Street; h Criffel House, Annan Road
Swan, Thomas, cattle dealer, Castledykes
Swan, Thomas, watchmaker, Whitesands; 4 Albert Place, George Street
Swan, Walter H., tobacconist, 33 English Street; h Criffel House
Swan, Mrs, 4 Johnstone Park
Syme, W. S., M.D., Loreburn Park
Symington, James, retired teacher, 7 St. Clair Terrace
Symons & Macdonald, writers, 84 Irish Street
Symons, John, writer and bank agent, Manoah, Irish Street
Symons, John, J.P., bank agent, West Laurieknowe, m

Symons, William, labourer, 187 High Street
Symons, Mrs Harry, Moffat Road

T

Tait, James, cycle merchant, etc., 32 Galloway Street, m; Lingerwood, Nelson Street, m
Tait, James, builder, 3 Swanlea Terrace, m
Tait, James B., builder, 14 and 15 David Street, m; h 4 Geddes Place, Terregles Street, m
Tait, John, 9 Market Square, m
Tait, John, foreman baker, 9 Murray Place
Tait, Robert, carter, 89 Queensberry Street
Tait, Robert, grocer, 4 Tannock Place
Tait, William, joiner, 17 Galloway Street, m
Tait, William, joiner, Noblehill House
Tait, William, joiner, Pullman Terrace
Tait, William, labourer, 144 St. Michael Street
Tait, William, insurance agent, 81 Shakespeare Street
Tait, Mrs Janet, 2 Noblehill
Tait, Mrs, 11 Briar Bank, Greenbrae
Tait, Mrs, 114 Queensberry Street
Talmon, Marie, costumier, 49 Buccleuch Street
Tannock, Mrs, Elmwood, Lockerbie Road
Taylor, Alexander, commercial traveller, 16 Whitesands
Taylor, James, ploughman, 23 College Street, m
Taylor, James, telegraph linesman, Oakvale, Annan Road
Taylor, John, corn miller, 1 Mill Brae, m
Taylor, John, carter, Renwick Bank, m
Taylor, Randle, mineral water-works foreman, 5 Roseland Terrace, Ryedale, m
Taylor, Robert D., millworker, 144 St. Michael Street
Taylor, Samuel, engine-driver, 8 Irvine Terrace, Greenbrae
Taylor, Thomas, stockingmaker, 17 Glasgow Street, m
Taylor, William, grocer, 9 Glasgow Street, m; h 4 Swanlea Terrace, m
Taylor, William John, hosiery mechanic, 31 Church Street, m
Taylor, Mrs Jane, 7 Troqueer Cottages, m
Taylor, Mrs M., caretaker, 119 Irish Street
Taylor, Mrs, 96 St. Michael Street
Teasdale, Mrs, 92 Queen Street (apartments)
Teenan, Robert, horse dealer, 9 Maxwell Street, Annan Road
Telfer, David, plasterer, 10 Terregles Street, m
Telfer, Mrs E., 4 Olive Bank, m
Telford, Mrs A., 142 Loreburn Street
Templeton, Henry John, fireman, 14 Market Street, m
Templeton, James, farm labourer, 10 High Street, m
Templeton, Mrs S., 43 Brewery Street
The Farmers' Association, meat purveyors, 102 Friars' Vennel
Thirlwall, John, warehouseman, 93 Friars' Vennel

Thom, Archibald, coachpainter, 41 Friars' Vennel
Thom, David, foreman platelayer, Northmost House, Cardoness Street
Thom, John, tailor and clothier, 21 High Street
Thom, John, hewer, Ivy Bank, Mill Road, m
Thom, J., greengrocer, 54 Friars' Vennel
Thom, Maxwell, blacksmith, 120 St. Michael Street
Thom, Robert, tailor, 76 Irish Street
Thom, Samuel, fireman, Murray House, Greenbrae
Thom, William, engine-driver, Craigbittern, Noblehill
Thom, W. A., powerloom tuner, 6 Heywood Place, m
Thom, Mrs Janet, 6 Heywood Place, m
Thomas, Thomas, lamplighter, 187 High Street
Thomas, Mrs Margaret, 30 Church Street, m
Thompson, George, 1 St. Mary's Street
Thompson, James, 60 St. Michael Street
Thompson, John, gilder and framemaker, 2 Laurieknowe, m
Thompson, Samuel, gas stoker, 35 Shakespeare Street
Thompson, William, cloth finisher, 6 Mill Brae, m
Thompson, Mrs H. A., Inveresk, Castle Street
Thompson, Nicholina, music teacher, 1 Queensberry View, Noblehill
Thomson, Wm., Hyslop & Dickie, solicitors, 127 Irish Street
Thomson, R., & Sons, joiners and builders, 55 and 59 Shakespeare Street
Thomson, Alexander, retired farm manager, Pullman Terrace
Thomson, Andrew, bootmaker, Fyvie, Nelson Street, m
Thomson, Andrew, painter, 10 Irvine Terrace, Greenbrae
Thomson, C. W., joiner, 18 Rae Street; h 86 Loreburn Street
Thomson, David, railway carter, Roseneath Cottages, Greenbrae
Thomson, G., fireman, Dickson Cottage, Swan's Vennel
Thomson, G., tailor's cutter, Gillfield Terrace
Thomson, James, joiner, Braehead Cottage, Maxwell Street, m
Thomson, James, police constable, 109 English Street
Thomson, James, clogger, 29 Glasgow Street, m
Thomson, James, police constable, 7 Murray Place
Thomson, James, railway employee, Pleasance, Annan Road
Thomson, James, skinner, 174 St. Michael Street
Thomson, James, theatre attendant, 57 Shakespeare Street
Thomson, James, cashier, 7 Wellwood Place
Thomson, James P. A. L., spirit merchant's assistant, 156 High Street
Thomson, James S., Hill Crest, Moffat Road
Thomson, John, grocer, 29 Bank Street; h 89 Irish Street
Thomson, John, joiner, 54 Glasgow Street, m
Thomson, John, spirit merchant, Hole i' the Wa' Inn, 156 High Street
Thomson, John, teacher of the blind, 25 Rae Street
Thomson, John, painter, 66 St. Michael Street; h 49 Wallace Street
Thomson, J., baker and confectioner, 32 English Street
Thomson, J. C., M.D., D.P.H., County Health Office, 22 Castle Street

Thomson, J. Y., stockbroker, Union Street; h Sunnyside, Rotchell Park, m
Thomson, Joseph, warper, 163 St. Michael Street
Thomson, Peter, railway foreman, Noblehill
Thomson, R. & T. S., wine and spirit merchants, 53 and 55 English Street
Thomson, Robert, joiner, 2 Cardoness Street
Thomson, Robert, engineer, 1 Heywood Place, Ryedale, m
Thomson, Robert, restaurateur, 9 St. Andrew Street
Thomson, Robert, blacksmith, 9 Woodside Terrace, m
Thomson, R., spirit merchant, 59 English Street
Thomson, Samuel, book-keeper, 145 High Street
Thomson, Samuel, bootmaker, 14 Queensberry Street; h Park View, Greenbrae
Thomson, Thomas, cattle dealer, Park View, Hood's Loaning
Thomson, Thomas S., wine merchant, 47 Wallace Street
Thomson, W., stationer and newsagent, 14 Nith Place; h Rose Cottage, Troqueer Road, m
Thomson, William, joiner and builder, 91 Queen Street
Thomson, William, tailor, 99 St. Michael Street
Thomson, Mrs Annie, 27 Castle Street
Thomson, Mrs A. M., Braecroft, Charnwood Road
Thomson, Mrs A., 104 Loreburn Street
Thomson, Mrs B. H., 17 George Street
Thomson, Mrs Jane, Nora Lea, Annan Road
Thomson, Mrs Johanna, 1 Johnstone Park
Thomson, Mrs J., 1 Albert Place, George Street
Thomson, Mrs M., warehouse finisher, 35 Glasgow Street, m
Thomson, Mrs M., 57 Queensberry Street
Thomson, Mrs M., Ravenswood, Newabbey Road, m
Thomson, Mrs M., 8 Wellwood Place, Annan Road (apartments)
Thomson, Mrs, 67 College Street, m
Thomson, Mrs, 110 English Street
Thomson, Miss Jane, 7 Mitchell's Lane, m
Thomson, Miss Jessie, 4 Nith Bank
Thomson, Miss, 111 Broom's Road
Thomson, Daisy, 66 College Street, m
Thomson, Jessie, fancy goods merchant, 62 Glasgow Street, m
Thomson, Jessie, 6 Nith Bank
Thorburn, W., railway yardsman, Newall Terrace
Thurrat, John, gasworks employee, 2 Camden Place, Barnslaps
Tilburn, William, & Co., engineers and contractors, The Bungalow, Eastfield Road
Tinning, George, boot canvasser, 45 Brooke Street
Tinning, James, law clerk, Glen Trune
Tinning, William, postman, Glan-Coed, Dalbeattie Road, m
Todd, Archibald, saddler, 59 Glasgow Street, m
Todd, John, vanman, 40 Brooke Street
Todd, John G., watchmaker and jeweller, 92 Friars' Vennel; h Gordon Villa, Annan Road
Todd, William, commission agent, 66 Buccleuch Street

Todd, William, joiner, 1 Woodvale Terrace, m
Todd, Elizabeth, 6 Laurieknowe, m (apartments)
Topping, John, woodcutter, 39 Irish Street
Topping, Robert, labourer, 49 High Street
Topping, William, plasterer's labourer, 52 Irish Street
Tossny, Catherine, 6 Mill Road, m
Towlson, Edward Harry, electrician, 5 Rosevale Cottages
Townsend, Charles, bandmaster, 54 Bank Street
Townley, Mrs Margaret, 61 St. Michael Street
Townsley, Miss, Boddan Cottage, Nelson Street, m
Trainor, John, pavior, 8 Mitchell's Lane, m
Trainor, William, labourer, 72 Burns Street
Trainer, William, pavior, 7 Mitchell's Lane, m
Trayner, James, pavior, 19 Swan's Vennel
Trodden, Robert, mason, 31 Wallace Street
Troqueer Parish Council Office, 27 Galloway Street, m
Trotter, John Wm., grocer, 6½ Laurieknowe, m (Sub Post Office); h Emma Lea, Newabbey Road, m
Trotter, Thomas, frame knitter, 46 Friars' Vennel
Truckell, Alfred Edgar, cashier, 1 Norfolk Terrace
True, William, hawker, 7 Mill Brae, m
Tuellmann, Mrs Mary Jane, 10 Nith Place
Tremble, Arthur, labourer, 21 High Street
Turnbull, J. C., weighing machine mechanic, 49 English Street
Turnbull, Thomas, millwright and engineer, Pleasance Implement Works; h 1 St. Ann's Place, Annan Road
Turnbull, Thomas J., postal clerk, Windsor Cottage
Turnbull, William, Nith Lodge, Dockhead
Turnbull, William M., millwright, 6 St. Clair Terrace
Turnbull, M., dressmaker, 105 English Street
Turner, Alexander, pharmaceutical chemist, Buccleuch Street; h Glensorrel, Albert Road, m
Turner, Alexander, blacksmith, Three Crowns Close; h 39 Loreburn Street
Turner, George, joiner, Castledykes Cottages
Turner, George, mason, 10 Swan's Vennel
Turner, James, rope and twine manufacturer, 21 Loreburn Street and 15 Friars' Vennel; h Pleasance Villas, Annan Road
Turner, James, Linden, Moffat Road
Turner, John, horseshoer, 63 Queensberry Street
Turner, John, ironmonger, 6 Cumberland Street
Turner, John, fishmonger, poulterer, and game dealer, 191-193 High Street; h Glenburn, Rotchell Park, m
Turner, Robert, mason, Victoria Place, Stoop
Turner, Right Rev. William, Bishop of Galloway, St. Benedicts, m
Turner, William, railway porter, Tannock Place, Greenbrae
Turner, William Maxwell, rope, twine, and net manufacturer (also dining-rooms), 60 Whitesands
Turner, Mrs J. H., 1 Johnstone Park
Turner, Miss T. A., Castlebank, Glencaple Road
Turner, Miss E. H., Clenries, 9 Albert Road, m

Turner, Miss C., Glenburn, Rotchell Park, m
Turner, Elizabeth, tobacconist, 173½ High Street; h Glenburn, Rotchell Park, m
Tweedie, General, 3 Dunbar Terrace
Tweedie, David, sawyer, Greenbrae Terrace
Tweddle, Mrs, Ivy Lodge
Tweddle, Miss Euphemia, 10 Brooke Street
Twiname, Miss F. G., 33 Rae Street
Tyler, W., Sons & Co., hosiery manufacturers, Ryedale Factory, m
Tyler, H. P., boot and shoe store, 129 High Street
Tyson, Margaret, millworker, 8 Mill Brae, m

U

Underwood, Andrew, farmer, Kingholm Farm
Underwood, David, 'bus driver, 8 English Street
Underwood, John, 15 Church Crescent
Underwood, R. G., boot manager, Woodnook Villas, Moffat Road
Underwood, Mrs Mary, 76 Irish Street
Underwood, Miss, Sydney Place, Annan Road
Ure, Mrs, Hannahville, Moffat Road
Urquhart, Donald, monumental mason, 6 Tannock Place, Greenbrae
Urquhart, William, flesher and cattle dealer, 187 St. Michael Street; h 1 Manse Cottages

V

Varney, Mrs M. J., 1 Cumberland Street (apartments)
Varney, H., restaurateur, 56 Friars' Vennel; h 11 Observatory Terrace, m
Veitch, Moir & Erskine, fruit salesmen, 97 High Street
Vernon, Henry, labourer, 21 Shakespeare Street
Vernon, Henry, millworker, 77 Shakespeare Street

W

Waddell, J. B., schoolmaster, Airlie, Moffat Road
Wagstaff, Wilfred, S.P.B. and T.A. agent, 14 Devorgilla Terrace, m
Waland, John J., park-keeper, 86 Broom's Road
Waland, Robert, cashier, 3 Leafield Road
Walker & Sharpe, writers, 1 Galloway Street, m
Walker, Alexander, insurance agent, 76 Queensberry Street
Walker, Chancey, billiard marker, 16 High Street
Walker, David, mason, 25 College Street, m
Walker, David Watson, spinner, 94 St. Michael Street
Walker, Douglas M'Intyre, fishmonger, 8 Galloway Street, m; h 6 David Street, m

Walker, Ernest, mill manager, 3 Brookville Terrace
Walker, Henry, waiter and masonic hallkeeper, 1 George Street
Walker, James, confectioner, Hazel Bank, Greenbrae
Walker, James, parcel clerk, 5 Irvine Terrace, Greenbrae
Walker, James C., clogmaker, 16 Glasgow Street, m
Walker, John, draper, 68 Buccleuch Street; h Kirkbryde, Newabbey Road, m
Walker, John, hammerman, 46 English Street
Walker, John, hairdresser, 74 Queensberry Street; h 76 Queensberry Street
Walker, Samuel, blacksmith, Roseneath Cottages, Greenbrae
Walker, Thomas, mason, 66 College Street, m
Walker, T. G., accountant, Oak Lea, Moffat Road
Walker, William, french polisher and jobbing cabinetmaker, 14 Maxwell Street, m
Walker, Walter M'F., baker, 138 St. Michael Street
Walker, Mrs Annie, 93 Queen Street (apartments)
Walker, Mrs Marion, 35 English Street
Walker, Mrs Wilhelmina, 7 Albany Lane
Walker, Miss Margaret, 20 Maxwell Street, m
Walker, Jane, tea rooms, 44 English Street
Wallace, A. J., clerk, 13 Laurieknowe, m
Wallace, Charles, church officer, South United Free Church Hall
Wallace, G., window cleaner, 52 Queensberry Street
Wallace, John, joiner, 122 Loreburn Street
Wallace, John, porter, 4 Manse Cottages
Wallace, John, mechanic 14 Maxwell Street, m
Wallace, Joseph, ostler, 46 Friars' Vennel
Wallace, John, Drill Hall keeper, 117 Loreburn Street
Wallace, Joseph, railway carter, Thistle Cottage, Greenbrae
Wallace, Patrick J., cabinetmaker, 14 Market Street, m
Wallace, Robert, grocer, 26 King Street; h Durham Villa, Charnwood Road
Wallace, Robert, hosiery worker, 30 Glasgow Street, m
Wallace, Robert Bruce, teacher of dancing, 24 Friars' Vennel
Wallace, R., sub-manager, 1 Henry Street
Wallace, Samuel, warehouseman, 14 Maxwell Street, m
Wallace, Samuel, gardener, 4 Maxwell Place, Annan Road
Wallace, William, forester, Gillfield Terrace
Wallace, William, farrier and horseshoer, 18 Loreburn Street
Wallace, William, blacksmith, 135 Loreburn Street
Wallace, William, labourer, 45 Shakespeare Street
Wallace, Mrs Elizabeth, laundress, 151 St. Michael Street
Wallace, Mrs Jane, 47 Wallace Street
Wallace, Mrs R., Eastwood, Rae Street (apartments)
Wallace, Mrs Sarah, weaver, 11 High Street
Wallace, Mrs S., 8 Cardoness Street
Wallace, Miss B., teacher, 32 Buccleuch Street
Wallace, Maggie, 4 Wallace Street
Wallace, Mary, 142 North Queensberry Street (apartments)
Waller, Robert, locomotive night foreman, 105 English Street

Walls, Arthur, millworker, 12 Burns Street
Walls, James, millworker, 40 Church Street, m
Walls, John, labourer, 8 Queensberry Street
Walls, Lawrence, dealer in horses, Nithside Horse Repository; h Nith House, Irish Street
Walls, Thomas, porter, 8 Queensberry Street
Walls, William, flesher, English Street; h Eastfield View
Walls, Mrs F., Eastfield View, Eastfield Road
Walls, Miss B., 104 Broom's Road
Walmsley, Mrs Helen S., Alma Cottage, 15 Watling Street
Ward, Alfred, wine merchant, Golden Bull, 73 High Street; h Clearwood
Ward, Alfred Davis, wine and spirit merchant's assistant, 26 Cardoness Street
Ward, Jane, grocer, 30 Munches Street
Ward, Thomas, shoemaker, 2 St. Michael Street
Ward, Mrs, Steeple Tea Rooms, 143 High Street
Ward, Mrs, broker, 33 and 35 Munches Street
Wardrop, George, shoemaker, 3 Roslyn Terrace, Ryedale, m
Wardrop, James, labourer, 6 Mitchell's Lane, m
Wardrop, John, gardener's labourer, 145 High Street
Wardrop, John, 90 Loreburn Street
Wardrop, Mrs J., 62 High Street
Wardrop, Miss M., dressmaker, 110 Friars' Vennel
Warnock, Miss A., Learig, Cassalands, m
Warnock, Mrs, 15 Kirkowens Street
Warren, Michael, quarryman, 3 College Street, m
Warwick, Andrew, 17 Primrose Street, m
Waters, George W., police inspector, 109 English Street
Waters, Mrs, Rotchell Cottages, m
Watnell, James, joiner, Yarra Bank
Watnell, Miss, 67 Glasgow Street, m
Watret, Allan, warper, 9 St. Michael's Buildings
Watret, George, vanman, 7 Greenbrae Buildings
Watret, James, slater, 10 St. Michael's Buildings
Watret, John, mason, 5 Wallace Street
Watret, Robert, clerk, Eastfield Terrace
Watson, Frank, dental surgeon, 95 Irish Street
Watson, Fred. G., Sheriff-Clerk, County Buildings; h Fairfield
Watson, George, tailor, 45 Loreburn Street
Watson, James, loco. foreman, 51 Moffat Road
Watson, John, warper, 164 High Street
Watson, John M'Call, baker, 4 Pleasance Cottages, Annan Road
Watson, Joseph, vanman, 81 Loreburn Street
Watson, Robert, tailor, Elizafield, Terregles Street, m
Watson, Robert, & Co., tailors and clothiers, 14 Church Crescent
Watson, Robert, bridge dues collector, 30 Whitesands
Watson, Thomas, editor, "Dumfries Standard," Castlebank
Watson, T. B., hatter and hosier, 1 and 3 English Street; h Mayella, Newabbey Road, m
Watson, William J. T., van salesman, 7 Kirkowens Street

"There is nothing like leather."

Carriage Harness

For Single and Pair Horse, with Brass or Silver Mountings to order.

Every Requirement for the Stable supplied.

Travelling Trunks,
Kit Bags,
Gladstone Bags,
Visiting Cases,
Hat Boxes,
of Reliable Quality at Moderate Prices.

Game Bags,
Cartridge Bags,
Golf Bags,
And nearly everything that is made of Leather.

IRVING,

Saddler,

UCCLEUCH STREET,

Opposite the G.P.O.

Telephone No., 173.

IRVING,

Cycle
Merchant,

BUCCLEUCH STREET,

Opposite the G.P.O.

Telephone No. 173

Cycles!

The "Sunbeam,
The "Premier,"

and other
Good Machines.

Lamps, Bells, Tyre
and all Accessories

Repairs.

Watson, Mrs Agnes, 8 Catherine Street (apartments)
Watson, Mrs Elizabeth, grocer, 73 Loreburn Street
Watson, Mrs Margaret, 40 Academy Street
Watson, Mrs, 8 Henry Place, Henry Street
Watson, Mrs, 1 Leafield Road
Watson, Miss J. H., Rose Bank, Lovers' Walk
Watson, Miss Margaret, millworker, 4 Church Street, m
Watt, James, Crawford Villa, Johnstone Park
Watt, Robert, jun., labourer, 24 Queensberry Street
Watt, William, millworker, 24 South Queensberry Street
Watt, William, confectioner, 22 South Queensberry Street
Waugh, William, coal hawker, Rotchell Cottages, m
Waugh, Mrs Margaret, 12 Loreburn Street
Waugh, Miss Mary, Palmerston, m
Weald, Miss, school teacher, 31 Rae Street
Weatherstone, Andrew, bank agent, Bank of Scotland; h 107 Irish Street
Webb, John, tailor, 21 High Street
Wedderspoon, James C., collector and salesman, 19 Whitesands
Weems, James, labourer, 38 College Street, m
Weems, Thomas, slater, "1901," Glasgow Street, m
Weir, Joseph, 1 Brookville Terrace
Weir, A., milliner, 18 Nith Place
Weir, Mrs, Ardgowan
Weir, Mrs, 23 Catherine Street
Weir, Miss A., milliner, 18 Nith Place; h 1 Brookville Terrace
Wellings, George, labourer, 102 Queensberry Street
Wells, George, tallow chandler, 17 King Street
Wells, Harry, monumental mason, 25 College Street, m
Wells, James, porter, 4 Briar Bank, Greenbrae
Wells, James, general dealer, 28 Friars' Vennel; h 5 Eastfield Road
Wells, James, railway employee, Rose Cottage, Noblehill
Wells, John, mason, 27 College Street, m
Wells, Robert B., cashier, 53 Wallace Street
Wells, Walter, labourer, 8 Queensberry Street
Wells, William C., mason, 56 Shakespeare Street
Wells, Mrs Jessie, 58 North Queensberry Street
Wells, Mrs, 41 Galloway Street, m
Wells, Miss E., dressmaker, 13 Laurieknowe, m
Welsh, Alex., coachpainter, 1 Welldale Terrace, m
Welsh, James, millworker, 13 Burns Street
Welsh, James, joiner, 18 Devorgilla Terrace, m
Welsh, Thomas J., Waterloo House
Welsh, William, fish and chip purveyor, 3 Swan's Vennel
Welsh, Mrs, 118 Friars' Vennel
Wemyss, Adam N., ironmoulder, 154 Irish Street
Wemyss, Mrs Mary, 55 St. Michael Street
Wemyss, Christina, 18 Church Street, m
West, Robert, billiard room keeper, 41 English Street
Weston, Samuel, circular deliverer, 9 High Street, m
Weston, Mrs, 33 Market Street, m

Whelan, John, labourer, 22 Swan's Vennel
White, James, photographer, 41 English Street
White, John, teacher, Aldworth, Annan Road
White, John, 12 College Street, m
White, Joseph, janitor, 40 Buccleuch Street
White, Robert, M.A., private teacher, 50 Glasgow Street, m
White, Thomas B., postman, 3 Henry Street
White, William, baker, 56 Shakespeare Street
White, Miss, glovemaker, Hope Cottage, Troqueer Road, m
Whiteford, John, farmer, Lochfield, Terregles Street, m
Whitehead, Edward, stockingmaker, 8 Mill Brae, m
Whitehead, Mrs Annie, 2 David Street, m
Whitelaw, Rev. Herbert A., 3 Albany Place
Whitelaw, J. W., solicitor, Summerhill, m
Whitewright, Miss J., 10 Galloway Street, m
Whyte, W. G., King's Arms Hotel, 74 Glasgow Street, m
Wilkinson, Frank, chauffeur, 18 Church Crescent; h 20 Church Crescent
Winslow, Mrs, 15 Burns Street
Wightman, James, compositor, 23 Montague Street
Wightman, Robert, clerk, 16 Nith Place
Wightman, Mrs, 3 Briar Bank, Greenbrae
Wightman, Miss E., dressmaker, 70 English Street
Wilkie, James, registered dentist, 149 High Street
Wilkin, Mrs A., St. Michael's Cottage, Craigs Road
Wilkin, Mrs Margaret Ann T., 49 English Street
Wilkin, Miss, 4 Broom's Road
Wilkin, Margaret, 9 Rosevale Cottages
Wilkins, Mrs E., 96 St. Michael Street
Williams, Meyrick Meredith, surgeon, 6 Albany Place
Williams, Mrs A. L., 1 Union Street
Williamson, David, upholsterer, 103 High Street
Williamson, James, joiner and undertaker, Terregles Street, m
Williamson, John, carter, 7 Mill Brae, m
Williamson, John, railway employee, 128 St. Michael Street
Williamson, Mrs Robert, Greenlea Villa, Craigs Road
Williamson, Mrs Mary, 13 Glasgow Street, m
Williamson, Mrs, joinery business, 25 Terregles Street, m
Wilson, Bros., grocers, etc., 86 High Street
Wilson, James D., & Co., woollen merchants, 17 Friars' Vennel
Wilson, Alexander, cattle dealer, Sandside
Wilson, Andrew, foreman ostler, 43 Irish Street
Wilson, David, compositor, 1 Park Terrace, Glebe Street
Wilson, Edward, spinner, 43 Brooke Street
Wilson, George, coal merchant, G. & S.-W. Goods Station; h Eastfield View
Wilson, George, painter, 20 Galloway Street, m
Wilson, James, warehouseman, 13 Mill Road, m
Wilson, James, postman, 20A King Street, m
Wilson, James C., baker, 18-20 Queen Street (Wilson Bros.); h 100 Queen Street

Wilson, James, teacher, 5 St. Clair Terrace
Wilson, James, mason, 123 St. Michael Street
Wilson, James, gardener, Summerville,
Wilson, James, saddler, 36 Shakespeare Street
Wilson, Rev. James Y., M.A., clergyman, South U.F. Manse, Newall Terrace
Wilson, John, house painter, 35 Church Street, m
Wilson, John, merchant, 17 English Street; h 4 York Place
Wilson, John, music teacher, 2 Geddes Place, Terregles Street, m
Wilson, John, labourer, 48 Shakespeare Street
Wilson, John, carter, 17 Swan's Vennel
Wilson, John, spare signalman, Thistle Lodge, Greenbrae
Wilson, Joseph, church officer, 123 St. Michael Street
Wilson, J. D., woollen merchant, Kirvinnie, Rotchell Road, m
Wilson, Martin, labourer, 9 Church Street, m
Wilson, Nigel B., civil engineer, Kilmory, Dalbeattie Road, m
Wilson, Robert, mason, Craig View, Noblehill
Wilson, Robert, butcher, 144 Irish Street
Wilson, Robert, baker's vanman, 6 Rosevale Cottages
Wilson, Thomas I., sea captain, 8 Carnegie Street
Wilson, Thomas, carter, 58 Glasgow Street
Wilson, Thomas, engine driver, 16 High Street
Wilson, T., cabman, 187 High Street
Wilson, Thomas, chimney sweep, 84 St. Michael Street
Wilson, William, Euchan Cottage, Maxwell Street
Wilson, W., house furnisher, 30-32 Friars' Vennel
Wilson, William, lorryman, Ronald's Court
Wilson, William, machine agent, 6 Roseland Terrace, m
Wilson, William, weaver, 19 St. Michael Street
Wilson, W., fireman, 120 St. Michael Street
Wilson, William Martin, candlemaker, 11 Murray Place, Glebe Street
Wilson, Mrs Jane, 50 Irish Street
Wilson, Mrs Jane, 39 Loreburn Street
Wilson, Mrs Janet, 16 College Street, m
Wilson, Mrs Margaret, Deanston Cottage, Mill Road, m
Wilson, Mrs Margaret Jane, 2 Roseland Terrace, Ryedale, m
Wilson, Mrs S., 149 St Michael Street
Wilson, Mrs, Aggville, Noblehill
Wilson, Mrs, Castledykes Cottage
Wilson, Mrs 19 Catherine Street
Wilson, Mrs, 7 Galloway Street, m
Wilson, Mrs, 2 Marchbank Terrace
Wilson, Miss Sophia, 67 Glasgow Street, m
Wilson, Agnes, 7½ St. Andrew Street
Wilson, Margaret, tobacconist and newsagent, 43 Loreburn Street
Windsor, James, baker and confectioner, 57 Friars' Vennel; h 58 Friars' Vennel
Winning, Mrs Agnes, glovemaker, Troqueer Road, m
Winslow, Miss Rose, 17 Burns Street
Wishart, Aitken, printer's overseer, Edina Villa
Wood, Andrew, incandescent lampman, Carrol Bank, Greenbrae

Wood, G., woolsorter, 3 Nellieville Terrace, m
Wood, John B., grocer, 177 St. Michael Street
Wood, John H., Cleuchheads, m
Wood, Robert, blacksmith, 35 English Street
Wood, Robert, railway employee, South View, Annan Road
Wood, Mrs, 23 Maxwell Street
Wood, Mrs, 3 Mill Brae, m
Woodrow, P., graindealer, 3 Friars' Vennel; h Linns, Cardoness Street
Working Women's Club, 5½ Assembly Street (superintendent, Miss Rosa)
Wright, John, & Co., wholesale grocers, 80 English Street
Wright, James, & Co., bootmakers, 6 Market Square, m
Wright and Mond, Misses, girls' school, Aberdour House, Newall Terrace
Wright, Miss E., L.R.A.M., A.R.C.M., music teacher, Aberdour House
Wright, James, painter, 42 Church Street, m
Wright, James Samuel, shoemaker, 2½ King Street; h 38 English Street
Wright, Robert, police constable, Police Buildings, Terregles Street, m
Wright, Robert, postal clerk, Roxburgh House, Annan Road
Wright, Thomas, railway fireman, 35 Shakespeare Street
Wright, William, cattle dealer, 39 Church Street, m
Wright, William, tobacconist, 21 Nith Place
Wright, William Irvine, saddler, 4 Park Terrace
Wright, Mrs Janet, 11 High Street
Wright, Mrs, 20 King Street, m
Wright, Miss Jeanie, 3 St. Clair Terrace, Annan Road
Wright, Lizzie, retaurant keeper, 36 Friars' Vennel
Wright, Margaret, 16 Greyfriars' Street
Wylie, Duncan, joiner, 44 College Street, m
Wyllie, J. M'Call, baker and confectioner, 12 High Street; h 30 Brooke Street
Wylie, John, quarryman, 4 Swanlea Terrace, m
Wyllie, James, grain merchant, 64 Whitesands; h Elmbank
Wyper, Robert, spirit merchant, Maxwell Arms; h 164 Irish Street

Y

Yacomeni, Alexander, tanner, 7 St. Michael Street
Yare, William, cabinetmaker, 16 Queen Street; h Eskdale Cottage, Maxwell Street
Yare, Mrs Ellen, 54 Broom's Road
Yelland, A., 2 Wellwood Place, Annan Road
Yelland, John, retired officer of customs and excise, Rotchell House, Rotchell Road, m
Yorkshire Insurance Coy., Ltd., 10 Bank Street
Young, G., & Son, umbrella and leather goods merchants, 197 High Street

Young, Adolf, watchmaker, jeweller, and optician, 99 Plainstones
Young, Andrew, 78 Queen Street
Young, David, stoker, 6 Nith Avenue
Young, Frank, labourer, 34 Glasgow Street, m
Young, George, merchant, The Knowe, Victoria Road, m
Young, James, mason, 5 Briar Bank, Greenbrae
Young, James, hairdresser, 29 Wallace Street
Young, James William, foreman scourer and millan, 23 Maxwell Street, m
Young, John, printer, 6 Briar Bank, Greenbrae
Young, John, coachman, 20 Laurieknowe, m
Young, John, retired police constable, 3 St. Ann's Place, Annan Road
Young, John, carter, 30 St. Michael Street
Young, Joseph, labourer, 49 High Street
Young, Robert, gardener, Gracefield Cottage
Young, Samuel, tailor and clothier, 84 Broom's Road
Young, Thomas, commercial traveller, 16 Carnegie Street
Young, Rev. William, minister, Wesley Manse, 88 Queen Street
Young, William, engine-driver, Eastfield Terrace
Young, William F., artificial teeth specialist, 163 High Street
Young, Mrs Wilhelmina, woollen weaver, 26 Church Street, m
Young, Miss Helen, 2 Johnstone Park
Young, Mrs, 65 Glasgow Street
Young, Miss, 10 Gordon Street (apartments)
Young, Misses, Ronald Bank, Albert Road, m
Youngson, Captain T. W., Adjutant, 5th T.K.O.S.B., Nythva, Victoria Road, m
Yule, Charles A., insurance inspector, 3 Catherine Street

A STANDARD WORK.

In buying a Railway Time-Table, just ask for "The Little Red Book." It's the best to be had. Fits the vest pocket.

Mrs KINLOCH,

Dress and Mantle Maker,

11 Irving Street, Dumfries.

ESTABLISHED 1824.

Scottish Union & National

INSURANCE COMPANY.

FUNDS - - - - - £6,400,000

Head Office, 35 ST. ANDREW SQUARE, Edinburgh.
Glasgow Office, 150 WEST GEORGE STREET.

GLASGOW BOARD.

JOHN A. CAIRNS, Esq.
THOS. M'ARLY, Esq.
JOHN M. MACLEOD, Esq.
JOHN J. M'MURDO, Esq.
ROBERT MACPHERSON, Esq.
WALTER RITCHIE, Esq.
THOMAS STOUT, Esq.
GEORGE TODD, Esq.

Resident Secretary—JAMES J. MACLENNAN.
Fire Superintendent—H. G. LIDDELL. Accident Superintendent—JOHN SMITH.

FIRE, EXPLOSION, and LIGHTNING.
(Including LOSS OF PROFITS).
LIFE and ENDOWMENTS.
ACCIDENTS, DISEASES and ILLNESSES.
ANNUITIES and PENSIONS.
LEASEHOLD and CAPITAL REDEMPTIONS.
EMPLOYERS' LIABILITIES.
BURGLARY and THEFT.
GLASS BREAKAGE.
FIDELITY and BONDS OF CAUTION.
TRANSIT OF SECURITIES.
PROPERTY OWNERS' RISKS.
THIRD PARTY LIABILITIES.
MOTOR CAR RISKS.

All these Insurances effected on the most favourable terms.

Prospectuses and every information can be had at the Glasgow Office, or at any of the Agencies of the Company.

Telegraphic Address—
"UNITATE," GLASGOW.

Telephone Nos. { NATIONAL, 330 Argyle.
POST OFFICE, 1481 Douglas.

CLASSIFICATION

OF THE

PROFESSIONS, TRADES, &c.

ACCOUNTANTS.

Farries, Thomas C., 158 Irish Street.
Pringle, Francis O. (and burgh assessor), 12 Buccleuch Street.

AERATED WATER MANUFACTURERS.

ARMSTRONG & DICKIE, DOCKHEAD.
Burns, James (and botanic beer), Dockhead.
CARRUTHERS, R., F.C.S., NEWALL TERRACE.
Hill, J. H., Glasgow Street, m.
Johnstone, W. G., & Co., 9 Church Place (late Ewing & Co.) and Old Brewery.

AGRICULTURAL IMPLEMENT MAKERS.

Baird, Alex., & Son, 3 Bank Street.
Callander, Gavin, Palmerston Works, David Street, m.
Charlton, J., & Sons, Bank Street and Nithsdale Mills.
Turnbull, Thomas, Pleasance Foundry (millwright).

ARCHITECTS AND SURVEYORS.

Armstrong, Francis, Town Hall Buildings.
Barbour, James, & Bowie (C.E.), 53 Buccleuch Street.
Crombie, W. F., 1 Union Street.
Grierson, Alex., land surveyor, 19 Loreburn Street.
Hay & Thomson, 10 Bank Street.
Kinnear, R. K., 143 Irish Street.
MacKinnel, W., The Shieling, Castle-Douglas Road, m.

ARTISTS.

(See also Photographers.)

Arnott, J. G. M'Lellan (figure and landscape), Fernlea, Newall Terrace.
Dods, John W. (statuary), St. Mary's Place.
Kennedy, Magnus (statuary), 17 Queen Street.
M'Dowall, Miss (drawing and painting), 18 Catherine Street.

ARTISTS' COLOURMEN.

ANDERSON, JOHN, & SON, 183 HIGH STREET.
Constantine, D., 107 High Street.
GRIEVE, R., & SONS, 121 HIGH STREET.
MAXWELL & SON, 117 and 119 HIGH STREET.

AUCTIONEERS AND APPRAISERS.

DUNBAR, PATTIE & GIBSON, 27 BUCCLEUCH STREET and 16 CHURCH CRESCENT.
Harrison, Richard, & Son, New Bazaar, 39 Whitesands.
STOBIE, PETER, & SON, 55 and 57 HIGH STREET.
Thomson & Laurie, Royal Auction Mart, 52 and 53 Whitesands.
Wallet, W. (Castle-Douglas); office, 45 Whitesands.
STRACHAN, J. W., WATERLOO PLACE, WHITESANDS.

BACON AND HAM CURERS.

Kerr, John, 7 Castle Street.
M'Gregor, John, 92 High Street.
Miller, Joseph, 5 St. David Street.
MOGERLEY, GEORGE, 49 FRIARS' VENNEL.
Wright, John, & Co., 80 and 82 English Street.

BAKERS.

CHICKEN, JOHN, & SONS, 46 GALLOWAY STREET, MAXWELLTOWN, and 95 ENGLISH STREET.

Co-operative Stores, 6 Queensberry Street, 20 Market Square, m, and 118 St. Michael Street.
Drummond, James, 8 Glasgow Street, m.
DUNBAR, WILLIAM, 169 HIGH STREET and 4 ACADEMY STREET.
Grierson, John, 52 and 54 High Street.
Halliday, J., 10 Academy Street.
Kerr, Misses J. & A., 6 and 8 Buccleuch Street.
M'Creadie, D., 26 and 28 English Street.
M'Kinnell, Mrs William, 47 and 49 Nith Place.
Murray, James, 33 and 34 Galloway Street, m.
Reid, John, 109 St. Michael Street.
Robertson & Wright, 21 Friars' Vennel.
Shanks, T. K., 25 Friars' Vennel.
Thomson, John, 32 English Street.
Wilson Bros., 18-20 Queen Street.
Windsor, James, 57 Friars' Vennel.
Wyllie, J. M'C., 12 High Street.

BANKS AND AGENTS.

Bank of Scotland, 103 Irish Street; A. Weatherston, agent.
British Linen Bank, 86 Irish Street; James Frier, agent.
Clydesdale Bank, Buccleuch Street; Peter Biggam, agent.
Clydesdale Bank, m.; Walker & Sharpe, agents.
Commercial Bank, 94 Irish Street; A. G. Sinclair, agent.
National Bank, 8 Bank Street; G. Russell, agent.
North of Scotland and Town and County Bank, 23 Bank Street; J. Mackechnie and R. Adamson, agents.
Royal Bank, 17 Bank Street; J. W. Whitelaw and J. Symons, agents.
Union Bank, 8 English Street; H. Moir, agent.
Savings Bank, Post Office.
Savings Bank, 9 Church Crescent; J. Symons, treasurer.

BASKET MANUFACTURERS.

M'Farlane, W., 42 Friars' Vennel.

BILLPOSTERS.

Allan, David, & Sons, 12 St. Andrew Street.

BILLIARD ROOM KEEPERS.

Boyd, J., 49 English Street.
West, Robert, 41 English Street.
Morton, Mrs, 3 Stonewall Place.
Ractliffe, G., 145 High Street.

BLACKSMITHS.

(Those marked thus * are Shoeing Smiths.)

Charlton, John, & Sons, Nithsdale Implement Works, St. Michael Street.
Drummond, R., Mill Road, m.
Grierson Bros., 93 and 95 High Street.
Johnstone, James, Glebe Street Smithy.
Johnston, John, 113 High Street.
Johnstone & Clark, 125 Loreburn Street.
*Irving, David, 28 Friars' Vennel.
*Irving, James, 35 Shakespeare Street.
*Lindsay, James (and V.S.), 35 and 37 Whitesands.
*M'Nae, Robert (and V.S.), 35 Galloway Street, m.
*Turner, Alex., Three Crowns Close.
*Wallace, William (and farrier), 18 Loreburn Street.
M'Keand, William, 167 High Street.

BOOKBINDERS.

Adams, Thos. H., 13 King Street.
ANDERSON, JOHN, & SON, 183 HIGH STREET.
COURIER AND HERALD NEWSPAPER COY.
DUMFRIES BOOKBINDING CO., 112 IRISH STREET.
GRIEVE, R., & SONS, 121 HIGH STREET.
MAXWELL, JAMES, & SON, 117-119 HIGH STREET.
STANDARD BINDERY, 133 HIGH STREET.

BOOKSELLERS, STATIONERS, AND NEWSAGENTS.

ANDERSON, JOHN, & SON (and Circulating Library), 183 HIGH STREET.

Armstrong, W., 14 Academy Street.
Blacklock, William, Church Crescent.
Bell, Laurence, 60 Friars' Vennel.
Bell, fancy goods, 81 Friars' Vennel.
Bookstalls, Railway Station; R. Graham & Co.
Clark, H. (and fancy goods), 18 English Street.
Dickson, W. R. (newsagent), 45 English Street.

GRIEVE, R., & SONS, 119 and 121 HIGH STREET.

Hamilton, J. W., 14 Market Square, m.
Hannavy, Thomas (stationer), 94 High Street.
Henderson, J., 15 Galloway Street, m.
Kirk, John (newsagent), 45 Galloway Street, m.
Lamb, J. D. (newsagent), 38 High Street.
M'Millan, David, 6 Friars' Vennel.
M'Queen, James, 43 Friars' Vennel.

MAXWELL, J., & SON, 117-119 HIGH STREET.

M'Burnie, W., 22 Market Square, m.
Montgomery, J. S., 109 High Street.
Office Supplies Co., 93 Irish Street.
Pearson, J., 75 Queensberry Street.

"STANDARD" OFFICE (WHOLESALE STATIONERS), 133 HIGH STREET.

Swan, Joseph (stationer), 63 High Street.

THE CENTRAL STATIONERY DEPOT, 111-113 HIGH STREET.

Thomson, William (stationer), 14 Nith Place.

BOOT AND SHOE MAKERS.

Busby, J., 118 High Street.

CHALMERS, W., & SON, MIDSTEEPLE BUILDINGS.

Co-operative Store, 45 Bank Street.
Corrie, A., 10 Murray Place.
Donaldson, John H., Buccleuch Street.

Dundee Equitable, 150 High Street.
Greenlees & Son, 175 High Street.
GREIG, JAMES, 62 BUCCLEUCH STREET.
Hamilton, John, 71 Friars' Vennel.
HUTCHISON, A., 45 NITH PLACE.
Johnstone, J. D., 74 English Street.
Laing & Co., 170 High Street.
Lauder, John, 116 Friars' Vennel.
M'George, M. J., 2 Castle Street.
M'Lean, David, 62 Queensberry Street.
M'NAUGHT, ROBERT, & SON, 5 ST. ANDREW STREET.
M'Vinnie, J., 11 Friars' Vennel.
MARTIN, WILLIAM, 12 CHURCH CRESCENT.
Murphie, James E., 30 High Street.
O'Brien, David, 79 Friars' Vennel.
Rhymer, Thomas, 121 St. Michael Street.
Smith, C. A., 30½ Galloway Street.
Thomson, S., 14 Queensberry Street.
Tyler, H. P., 129 High Street.
Wright & Co., 1½ King Street.

BROKERS AND CLOTHES DEALERS.

Cooney, Mrs James, 26 and 33 Munches Street.
Gologly, Mrs, 3 South Queensberry Street.
Connolly & O'Leary, 62 Friars' Vennel.
Lewthwaite, Thomas, 46 Queensberry Street.
Ward, Mrs, 30 Munches Street.

BUILDERS.

(See Masons and Builders.)

CAB HIRERS.

(See also Posting Establishments.)

BIGGAR, J., BREWERY STREET.
BIGGAR, JOHN, BLUE BELL STABLES, 28 FRIARS' VENNEL.

Black, R., Old George, Irish Street.
Forsyth, Robert, 15 Howgate Street, m.
IRVING, WILLIAM, LIVERY STABLES, 73 ENGLISH STREET, CAB STANCE, RAILWAY STATION, and COMMERCIAL STABLES, 82 IRISH STREET (Telephone, No. 17).
Lancaster, Adam, Nith Avenue.
M'Courtie, Alex., 2 and 4 Brewery Street.
Maxwell, Joseph, 194 St. Michael Street.
Nodwell, J., New George Hotel.
Ramsden, Joseph, White Swan Hotel, Queensberry Street.
Reid, Thomas, King's Arms Livery Stables, m.
SCOTT, J. & J., NEWALL TERRACE and KINGS ARMS YARD.
Smith, William, 42 Bank Street.

CABINETMAKERS, UPHOLSTERERS, AND FURNITURE DEALERS.

Cooney, Patrick, 22 and 24 St. David Street.
DUNBAR, PATTIE & GIBSON, 27 BUCCLEUCH STREET and 16 CHURCH CRESCENT.
Grierson, John C., 157 Irish Street.
Kerr, James, 103 English Street.
M'Clounie, J., 136 Loreburn Street.
MacGowan & Co., Plainstones.
M'Murdo, P., 32 High Street.
M'Murdo, A. & W., 34 High Street.
Scott, J. L., Church Place.
Robertson, John, 135 High Street.
Smith, John, 132 Irish Street.
STOBIE, PETER, & SON, 55 and 57 HIGH STREET.
Wilson, William, 30 Friars' Vennel.
Yare, W., 16 Queen Street.

CARTERS AND CONTRACTORS.

Corrie, Mrs James (carting), 64 Buccleuch Street.

DUNBAR, PATTIE & GIBSON (Removal), 27 BUCCLEUCH STREET and 16 CHURCH CRESCENT.

Edgar, Alex. (carting), G. and S.-W. Goods Station.
Glover, Robert (carting), 1 Corberry Place.
Johnstone, David (carting), 15 King Street, m
M'Leod, G. B. (general), Sutherland Terrace.
M'Murdo, Peter (removal), 32 High Street.
M'Nay, James, Eastfield View and G. and S.-W. Goods Station.
Rae, John, 37 Loreburn Street.
Scott, John Luke (removal), 5 Church Place.

SMART, J. T. W. (removal and licensed valuator), 6 CATHERINE STREET.

Stobie, Peter, & Son (removal), 55 and 57 High Street.
Tilburn, William (contractor), Bungalow, Eastfield Road.
Yare, W. (removal), 16 Queen Street.

CHEMISTS AND DRUGGISTS.

ALLAN, WM., 151 HIGH STREET.

Daniel, John, 152 High Street.
Davidson, James (analytical), 119 Irish Street.
Dumfries Drug Stores, 104 English Street.
Fraser, John (and photographic), 84 High Street.
Johnstone, W. G. (late Ewing & Co.), 9 Church Place.

LAWSON, R. M., 8 CASTLE STREET.

Lockerbie, John, 6 Nith Place.

LOW & JOHNSTONE, 3 Church Place.

M'Gibbon, G. L., 108 High Street.
Nicholson, J. H., 3 Glasgow Street, m.

REID, J. (and photographic), 124 HIGH STREET.

TURNER, ALEX. (and photographic), Next POST OFFICE, 50 BUCCLEUCH STREET.

CHIMNEY SWEEPERS.

KIRK, J. G., & SON, 22 KING STREET.

Macdonald, John, 163 High Street.

M'QUADE, JAMES, 48 QUEENSBERRY STREET.
M'Lellan, J., 118 Queensberry Street.
Maxwell, Robert, Burns Street.
Weems, Thomas, "1901," Glasgow Street, m.
Wilson, Thomas, 84 St. Michael Street.

CHINA AND GLASS MERCHANTS.

HUMPHREY, GEORGE, 153 HIGH STREET.
HUTTON, ROBERT, 91 HIGH STREET.
Leitch, John, 100 and 102 Queensberry Street.
Lewthwaite, Thomas, 46 Queensberry Street.
Smart, Walter, 107 English Street.

CLOG MAKERS.

GRIERSON, JOHN, 94 QUEENSBERRY STREET.
Gracie, Robert, 72 Glasgow Street.
HUME, JAMES (late W. Beattie), 67 ENGLISH STREET.
HUTCHISON, A., 45 NITH PLACE.
Hutchison, R., 11 Galloway Street, m.
Hutchison, Thomas W. H., 71 English Street.
Murphie, James E., 30 High Street.
O'Brien, D., 79 Friars' Vennel.

COACHBUILDERS.

Cairns, John, Springbank Coachworks, 87-89 Whitesands.
Campbell, F. & H., 2 York Place.
Marchbank, W & J., 12 Shakespeare Street.
Millar, Andrew, Nith Street Coachworks.
PENMAN, A. C., QUEENSBERRY MOTOR WORKS, ST. DAVID STREET.
Sloan, D., & Son, 2, 4, and 6 Bank Street and Whitesands.

COAL AGENTS.

ALLISON & HUNTER (and FIRECLAY MERCHANTS) G. and S.-W. RAILWAY DEPOT.

Bonn, James, G. and S.-W. Railway Depot and Clifton Bank, Greenbrae Loaning.
Co-operative Coal Depot, G. and S.-W. Railway; S. Roebuck, manager.
Earsman, Adam, Greystonebank, Moffat Road.
Edgar, Alex. (and fireclay merchant), G. and S.-W. Railway Depot.
Edgar, Miss, 18 Terregles Street, m.
Farrow, John (and fireclay merchant), G. and S.-W. Railway Depot.
Jardine, William, Sydney House, Greenbrae.
Kirkpatrick, Archibald, Maxwelltown Station.
M'Nay, James, G. and S.-W. Goods Station.
Marshall, J. B., Caledonian Station.
Mitchell, J. W., G. and S.-W. Railway Depot.
Mulholland, J., Caledonian Station.
Murray, James, & Son, Caledonian Station.
Murray, William, 72 St. Michael Street.
Wilson, G., G. and S.-W. Depot.

COFFEE IMPORTER.

Pucka Coffee, 69 Buccleuch Street.

CONFECTIONERS (MANUFACTURING).

Buchan, R., & Son, Pleasance, Annan Road.
Douglas, W., 159 High Street.
Johnstone, J., Executors of, 74-76 Loreburn Street.

CONFECTIONERS AND PASTRY BAKERS.

(Those marked p are Pastry Bakers.)

Aitken, Miss E., 42 Galloway Street, m.
Brucciani, Domenica (and ice cream vendor), 181 St. Michael Street.
BUCHAN, ROBERT, & SON (WHOLESALE and RETAIL), 46 BUCCLEUCH STREET.
Carroll, James, 4 Nith Place.

A. C. Penman,

Queensberry Motor Works,

ST. DAVID STREET (off Buccleuch Street), DUMFRIES.

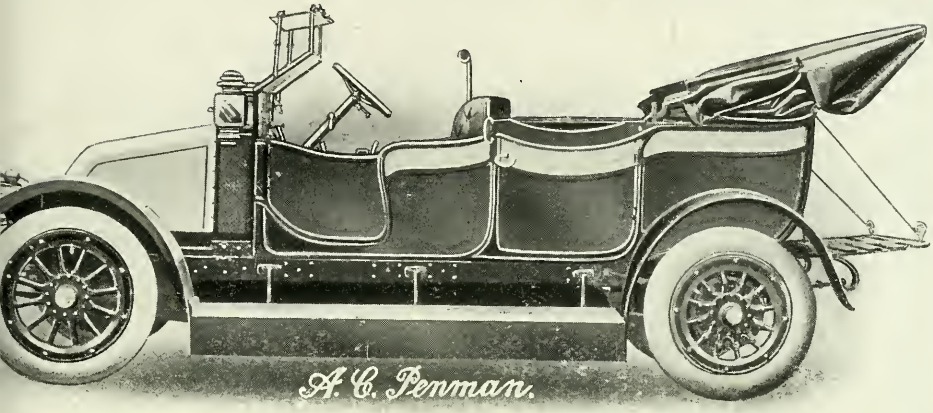

LUXURIOUS MOTOR CARRIAGES.

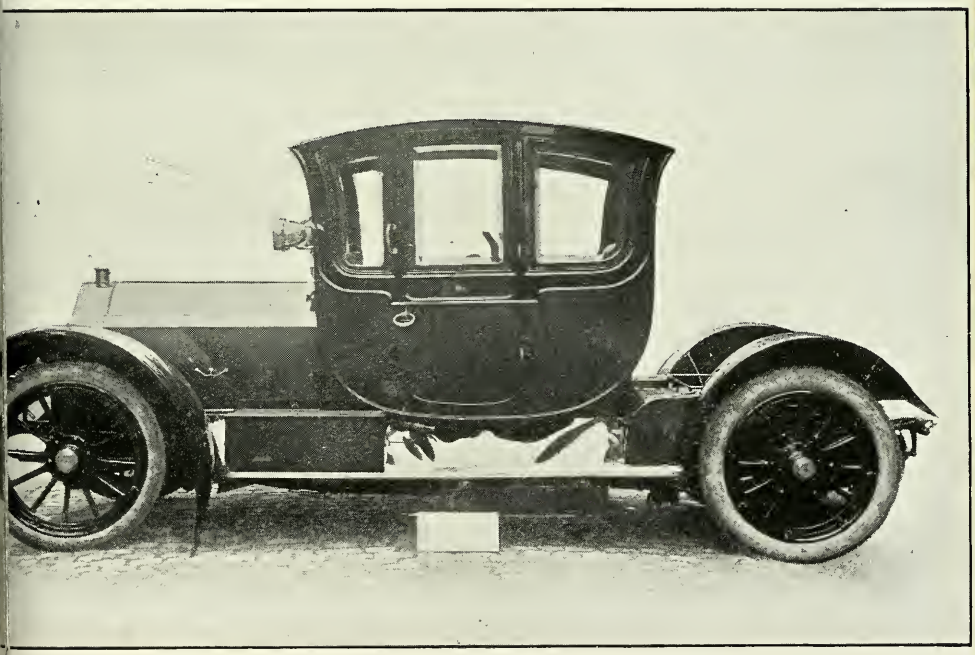

HIRING BY DAY, WEEK, OR MONTH.

MOTOR GARAGE

AND

MOTOR CARRIAGE FACTORY

FITTED WITH EVERY
MODERN CONVENIENCE.

ELECTRIC LIGHT AND POWER,
AND HOT WATER PIPES.

Waiting Rooms, and Ladies' and Gent.'s Lavatories.

Storage for 100 Motor Cars.

Agent for Wolseley, Napier, Daimler, Deasy, Albion, and Renault Cars.

Cars for Hire. Repairs. Tyres, Petrol, Accessories.

A. C. PENMAN,

QUEENSBERRY MOTOR WORKS,

DUMFRIES.

Tele { grams—"AUTOMOBILE, DUMFRIES."
phone—57 Nat.

Douglas, Wm., 159 High Street.
DUNBAR, WM., 169 HIGH STREET and 4 ACADEMY STREET, p.
Dunsmore, R. S., 68 English Street.
FENWICK, MISS M., 56 ENGLISH STREET.
Gologly, Miss, 42 Academy Street, p.
Grierson, John, 52-54 High Street.
Grilli, J., 31 English Street and 72 Shakepeare Street.
JOHNSTON, MISS J. H., FOUNTAIN CAFE, p.
Kerr, Mrs, 6-8 Buccleuch Street, p.
Linwood, George, 86 Friars' Vennel.
M'Adam, Miss, 2 Buccleuch Street.
M'Burnie, W. J., 22 Market Square, m.
M'Queen, Henry, 1 Midsteeple Buildings.
Maxwell, William, 35 Irish Street.
MORRISON, MISS, THE CARLTON, 60 HIGH STREET, p.
Omissi, Enrico, 68 High Street.
OUGHTON, ROBERT, ROYAL RESTAURANT, 9 CHURCH CRESCENT, p.
Pearson, J., 75 Queensberry Street.
Richardson, Mrs, 112 High Street.
Robertson & Wright, 21 Friars' Vennel.
Roddan, Mrs, 131 Queensberry Street, p.
Scott, Miss J. A., 7 Midsteeple Buildings.
Smith, Miss E. B., 25 Bank Street.
Smith, Miss, 26 Academy Street.
Windsor, James, 57 Friars' Vennel.
Wyllie, J. M'Call, 12 High Street, p.

COOPER.

Beattie, Robert, 128 Irish Street.

CORN AND FLOUR MERCHANTS

(See Grain Merchants.)

CUTLER.

BOWIE, A. D., 16 ACADEMY STREET, Opthalmist's Cutler.

CYCLE AGENTS.

Bell, W., 4 Whitesands, New Bridge Cycle Company.
Cannon, J. & J., 83 English Street.
Cunningham, Thomas, 16 and 18 King Street.
Drysdale, W., & Co., 36 Church Crescent.
IRVING, JOHN, 47 BUCCLEUCH STREET.
Kirkpatrick, A., Waterloo Place, 94 Whitesands.
M'Kie, R., 22 Whitesands.
M'Kie, William, 12-14 Whitesands.
M'Laren, George, Queen Street Engineering Works.
PENMAN, W. H., 10 ENGLISH STREET.
Tait, James, 32 Galloway Street, m.

DAIRIES.

Douglas, John, 11 Loreburn Street.
M'Murdo, Mrs, Troqueer Cottages, m.
M'Quillan, A., 8 High Street.
Mundell, Mrs, 38 Broom's Road.
Rawson, Robert, Millgreen House.
Robison, Mrs A., 138 Queensberry Street.

DAIRY UTENSIL MANUFACTURERS.

Bendall, J., 32 Bank Street.
Devan, James, 58 Friars' Vennel.
Kelly, W. J., 53 Friars' Vennel.

DENTAL SURGEONS.

Dykes, Dr James, 11 Church Crescent.
Dykes, Thos., L.D.S., 11 Church Crescent.
Wilkie, James, 149 High Street.
Watson, F., L.D.S., 95 Irish Street.

DOCTORS.

Clarke, Fred. H., Charlotte Street.
Dykes, James J., 11 Church Crescent.
Easterbrook, C. E., Crichton Institution.
Fergusson, T., 16 Castle Street.
Grieve, W. D., 79 Buccleuch Street.
Hunter, Joseph, 31 Castle Street.
Kerr, P. M., 20 Castle Street.
Livingston, G. B., 47 Castle Street.
Murray, P. M., 33 Castle Street (certifying surgeon under the Factory Act).
Robson, J. D., 1 Hope Place, Terregles Street, m.
Ross, J. M., Duntrune, Castle-Douglas Road, m.

DRAPERS, &c.

Barbour, Robert, & Son, Buccleuch Buildings, Buccleuch Street.
Beveridge, John, 2 and 3 Queensberry Square.
BOYD, ANDREW, & CO., 178 HIGH STREET.
Colvin, J., & Co., 41 High Street.
Corry & Co., 72 and 74 Friars' Vennel.
Cumming, Robert, 77 Friars' Vennel.
Dumfries Economic Stores, 42 Queen Street.
Glancie, Nehemiah, 83 Friars' Vennel.
Hyslop, John, 22 Buccleuch Street.
JOHNSTONE & BROWN, 140 HIGH STREET.
Johnston, John, & Son (travelling), 4 Cumberland Street.
MacGowan & Co. (and warehousemen), 83 Plainstones.
M'George, M. J., 2, 4, 6, and 8 Castle Street.
M'NAUGHT, WILLIAM, 157 HIGH STREET.
Munro, Wm., 2, 4, and 6 Church Crescent.
Paton, John, & Sons (travelling), Ashbourne House, Cassalands.
Rymer, Thos., 137 St. Michael Street.
Robertson, James, & Son, 19 Castle Street.
Robinson Brothers, 89 High Street.
Scott, John L. (and house furnisher), 6 Church Place and 109 Queensberry Street.
Smith, David, 115 High Street.
Walker, John, 68 Buccleuch Street.

DRESSMAKERS AND MILLINERS.

(Marked * are also Milliners.)

Aitken, Miss Jessie, 11 Nith Place.
*Barbour, R., & Sons, Buccleuch Buildings, Buccleuch Street.
Barron, Miss J., 16 Galloway Street, m.
Bathgate, Miss M. A., 82 Loreburn Street.
*Beveridge, John, 2 and 3 Queensberry Square.
*Brownlie, Miss, 19 St. Andrew Street.
Bryson, Miss, 95 Broom's Road.
Campbell, Miss P., 7 English Street.
Clemenson, Misses, 10 Maxwell Street.
Cosgrove, Miss M., 12 Assembly Street.
CROMBIE, MISSES L. & C. (MILLINERS), 2 and 4 ST. ANDREW STREET.
Davidson, Miss S. J., 19 Nith Place.
Davidson, Misses C. & M., 19 Academy Street.
Dick, Misses J. & A., 162 High Street.
Dunn, Misses, 4 M'Lellan Street.
Farrell, Miss M. (milliner), 12 Queen Street.
*Ferguson, Miss, 166 High Street.
Fergusson, Miss Jane, 41 Bank Street.
Forrest, Misses, 6 Cardoness Street.
Glendinning, Miss M. H. (milliner), 84 English Street.
Hastings, Miss E. (milliner), 28 St. David Street.
Headrick & Murray, Misses (milliners), 100 High Street.
Hope, Miss M., 4 Queensberry Street.
Hughes, Miss Lizzie (milliner), 23 Buccleuch Street.
Hyslop, John, 22 Buccleuch Street.
Inglis, Miss, Ryedale Cottage, Troqueer Road, m.
Johnstone, Miss M. J., 80 Queen Street.
Kerr & Thomson, Misses, 33 Bucleuch Street.
Kinloch, Mrs, 11 Irving Street.
Macdowall, Mrs, 94 Broom's Road.
*MacGowan & Co., Plainstones, High Street.
*M'Naught, William, 157 High Street.
Moffat, Miss M'C., 86 Queensberry Street.
*Munro, William, Church Crescent.
Murdoch, Miss (milliner), 46 High Street.
PATON, MISS L. G. (MILLINER), 120 HIGH STREET.

PETERS, MISS (MILLINER), 85 FRIARS' VENNEL.
*Robertson, James, & Son, 19 Castle Street.
Robson, Miss, 1 Nith Street.
Robson, Miss, 17 Buccleuch Street.
Scott, Miss E., 103 Loreburn Street.
Scott, Miss M., 7 Academy Street.
Smith, Miss, 4 Laurieknowe, m.
Turnbull, Miss M., 105 English Street.
Wardrop, Miss M., 110 Friars' Vennel.
Weir, Miss A. (milliner), 18 Nith Place.
Wightman, Mrs and Miss, 70 English Street.
Wightman, Miss J., 2 Montague Street.

DYERS AND CLEANERS.

Auchmuty & Co. (agents for J. Pullar & Son, Perth), 66 High Street.
Caldwell, J., 101 English Street.
Hygienic Steam Laundry, 112-114 St. Michael Street.
Shortridge, Thomas, & Son, manufacturers, cloth finishers, dyers, and spinners, office, 9 High Street; works, Stakeford

ELECTRICAL ENGINEERS.

Anderson & Munro, 8 St. Andrew Street.
M'Kie, William, 22 Whitesands.
M'Laren, George, 66 and 68 Queen Street.
M'Millan, Donald, 63 Irish Street.

ENGINEERS, &c.

Callander, Gavin, Palmerston Implement Works, m.
Charlton, J., & Sons, Nithsdale Implement Works, St. Michael Street.
Johnstone & Clark, 125 Loreburn Street.
M'Laren, George, 66 and 68 Queen Street.
Turnbull, Thomas, Pleasance Foundry.

ENGRAVER.

Miller, Robert, 23 Rae Street.

FANCY GOODS AND TOY DEALERS.

ANDERSON, JOHN, & SON, 183 HIGH STREET.
Ahrweiler, Conrad, 57 English Street.
Bell, Mrs, 81 Friars' Vennel.
Burns, R., 1 Nith Place.
Carruthers, Miss C., 173 St. Michael Street.
Charlesworth, C., 14 High Street, m.
Gerschler, Carl, West End Hairdressing Saloons, 21 Buccleuch Street.
GRIEVE, R., & SONS, 121 HIGH STREET.
Hannavy, Thomas, 94 High Street.
Johnston, J., 9 English Street.
M'George M. J., 4 Castle Street.
M'Burnie, Misses M. J. & M., 51 English Street.
MAXWELL, JAMES, & SON, 117-119 HIGH STREET.
Mason, Joseph, King Street.
Montgomery, J. S., 109 High Street.
Swan, Joseph, 63 High Street.
"The Magnet" Toy Shop, 30 Academy Street.
Thomson, W., 14-16 Nith Place.
Thomson, Mrs, 62 Glasgow Street, m.
Young, George, & Son, 197 High Street.

FISHING TACKLE MAKERS AND DEALERS.

ERSKINE, WM. (and Gunmaker), 6 LOREBURN STREET.
Henderson, Mrs, 44 Friars' Vennel.
Jackson, John, 4 Queensberry Square.
M'CALL, WM. (and Gunmaker), 21-23 CASTLE STREET.
M'Millan, David, 6 Friars' Vennel.
Rae, D. J., 1 Rae Street.

FISHMONGERS.

AITKEN, J. & A., 3 CASTLE STREET.
Aitken, Mrs M. A., 65 St. Michael Street.
Beattie, John, County Fish Hall, 69 High Street.
Croan, T., 49 Bank Street.

Daley, James, Loreburn Street.
Gray, James, 80 Friars' Vennel.
Glendinning, William, 28 Irish Street.
JEFFS, JOHN A. M., ROYAL EMPORIUM, 3 CHURCH CRESCENT.
Kelly, Robert C., 29 English Street.
Morrin, S., 167 St. Michael Street.
TURNER, JOHN, 191 and 193 HIGH STREET.
Walker, Douglas, 8 Galloway Street, m.

FLESHERS.

Barclay W., 71 St. Michael Street.
Carnochan, A., 12 High Street, m.
Carnochan, Frank, 20 Friars' Vennel.
Cradock, James, 30 Church Crescent and 64 High Street.
Eastman, Limited, 31 High Street.
Farmers' Association Meat Purveyors, 102 Friars' Vennel.
Gardiner, George, 36 Queensberry Street.
Gibson, J., 18 Galloway Street, m.
Hastings, Robert, 4 and 5 Glasgow Street, m.
Kerr, John, 7 Castle Street.
Lockerbie, James, 45 Friars' Vennel.
MACGREGOR, JOHN (Pork), 98-100 FRIARS' VENNEL and 92 HIGH STREET.
Miller, Joseph (and pork butcher), 5 St. David Street.
Milligan, David, 5 Nith Place.
Milligan, George, 58 English Street.
Milligan, Irving B., jun., Midsteeple Buildings.
MILLIGAN, IRVING B., 11 ENGLISH STREET.
Mogerley, George (pork), 49 Friars' Vennel.
MURPHIE, MISS JEANIE, 4 ENGLISH STREET.
Nelson, James, & Son, 122 High Street.
Selkirk, John, 10 Queensberry Street.
Simpson, John, 52 Bank Street.
Smith, Mrs James, 17 Market Square, m.
Smith, W., 112 English Street.

STEWART, MISS JANET, 59 and 61 QUEENSBERRY STREET.

Urquhart, W., 187 St. Michael Street.
Walls, William, 43 English Street.

FRUIT AND PRESERVE MANUFACTURERS.

Buchan, Robert, & Son, Pleasance Preserve Works and 46 Buccleuch Street.
Johnstone, John, Executrix of, 74-76 Loreburn Street.

FRUITERERS AND GREENGROCERS.

Beaton, Mrs N., Naptha Cottage, Greenbrae.
Bogie, John, Nithbank.
BYERS, WILLIAM, 7 CHURCH PLACE.
Byers, John, 48 High Street.
Campbell, Frank (market gardener), Orchard Cottage, Duncow.
Carrol, James, 4 Nith Place.
Corson, Mrs W., 96 Friars' Vennel.
Crosbie, R., 114 Friars' Vennel.
Dunsmore, R. S., 68 English Street.
Kennedy & Son, St. Michael Street and Nithbank.
M'Adam, Miss, 2 Buccleuch Street.
M'Millan & Hunter, Misses, 32 St. David Street.
Middleton, Miss, 47 English Street.
Morrin, Robert, & Sons (wholesale), New Market, 32 Loreburn Street.
Oney, Thomas H., & Son, 10 Church Crescent.
Rankine, Miss M. J., 26 Galloway Street, m.
Richardson, J., 51 Nith Place.
Richardson, Mrs, 112 High Street.
Smith, Miss, 26 Academy Street.
Smith, W. Gordon (wholesale), 81 Loreburn Street.
Thom, John, 54 Friars' Vennel.
Veitch, Moir & Erskine (wholesale), 97 High Street.

GAME DEALERS.

AITKEN, J. & A., 3 CASTLE STREET.

Beattie, John, County Fish Hall, 68 High Street.
JEFFS, JOHN A. M., ROYAL EMPORIUM, 3 CHURCH CRESCENT.
Kelly, Robert C., 29 English Street.
Miller, Joseph, 5 St. David Street.
Murphie, Miss J., 4 English Street.
Scott, David R., 40 Loreburn Street.
TURNER, JOHN, 191 and 193 HIGH STREET.

GRAIN, MEAL, AND FLOUR MERCHANTS.

Charlton, John, & Sons, 38 Bank Street.
DOBIE, K., & SON, 33 QUEEN STREET.
Drummond, James, 9 Galloway Street, m.
Fisher, James, East Cluden Mills.
Gibson, Thomas, 27 Friars' Vennel.
Kelly, R. C., 6 Queen Street.
Macintosh, Alex. N., 41 Whitesands.
Milligan, Thomas, 96 High Street.
Woodrow, P., 3 Friars' Vennel.
Wyllie, James, 64 Whitesands.

GRANITE MERCHANTS.

Stewart & Co., Watling Street (Branch from Aberdeen).

GROCERS AND MERCHANTS (WHOLESALE).

Ballantyne & Brown, 124 Queensberry Street.
Johnstone, John, Executrix of, 74-76 Loreburn Street.
Morton Brothers, 102 English Street.
Scott, J. & A.; 96 and 98 Queensberry Street.
Wright, John, & Co., 80 and 82 English Street.

GROCERS AND TEA DEALERS.

(See also Shopkeepers, &c.)

(Marked thus * are also Spirit Dealers.)

*ARMSTRONG, R., & SON (Tea Dealers), 15 ENGLISH STREET.

*Beattie, Joseph, 9 and 10 Old Bridge Street and 39 Galloway Street, m.
*Biggar, Thomas, 11 Market Square, m.
Black, J., 16 Friars' Vennel.
Blackley, John, 44 Queen Street.
*BRASH, THOMAS, & SON, 168 HIGH STREET.
Brunton, Mrs, 116 Queensberry Street.
Brunton, Thomas I., 75 St. Michael Street.
Campbell, Matthew, 108 Friars' Vennel.
Cannon, E. & J., 1-3 Maxwell Place.
*CARRUTHERS, JAMES, 90 HIGH STREET.
COOPER & CO., 132 HIGH STREET.
Craig, Robert, 14 Glasgow Street, m.
DEMPSTER, ROBERT, 165 HIGH STREET.
Dickson, John, 4 King Street.
Drummond, James, 12 Galloway Street, m.
Dumfries and Maxwelltown Co-operative Society, 2 and 4 Queensberry Street; 20 Market Square, m; and 118 St. Michael Street.
Forsyth, Thomas, 192 St. Michael Street, and 9 Glasgow Street, m.
Gibson, Thomas, 27 Friars' Vennel.
*Gilchrist, W., 25 Church Street, m.
Gordon, William, 54 English Street.
*Grierson, John (Italian warehouseman), 52-54 High Street.
Halliday, A., 79 Loreburn Street.
*Harkness, W. J., 7 Queensberry Square.
Harkness, W. J., 27-29 High Street.
Home and Colonial Stores Co., Limited, 127 High Street.
Howie Bros., 91 English Street.
Hughes, John, 37 Loreburn Street.
JOHNSTONE, ROBERT, 147 HIGH STREET.
Kerr, James, 59 Friars' Vennel.
*Lennox, David, & Sons (Italian Warehousemen and Importers of Indian Condiments, and Wine Merchants), 9 to 15 Castle Street.
Lipton, Limited (provision market), Queensberry Square.
*Little, Misses, 18 Queensberry Street.

*Mackie, William, 28 Church Crescent.
*M'Courtie, George, 1 Glasgow Street, m.
*Macaulay, W. R., 15 High Street, m.
M'Neish, Misses M. and J., 15 Nith Place.
Maypole Stores, 137 High Street.
Murdoch, J., 78 Friars' Vennel.
M'Burnie, Robert, 39 English Street.
Paton, John, & Sons (tea dealers), Ashbourne House, Cassalands, m.
*Payne, James (and feeding stuffs), 22 Brewery Street.
Robertson & Bell, 63 English Street.
*Rodger, W. A., 105 High Street.
Rogerson, Thomas, 66 Friars' Vennel.
*Ross, Thomas (Italian warehouseman), 144 High Street.
Scott, D. R., 40 Loreburn Street.
Shearer, Mrs E., 95 Queensberry Street.
Stewart, Mrs, 51 Wallace Street.
Thomson, J., 29 Bank Street.
Trotter, J. W., 6½ Laurieknowe (Sub Post Office).
Wallace, Robert, 26 King Street.
Wilson Bros., 86 High Street.
Wilson, John, 17 English Street.

GUNMAKERS.

ERSKINE, WM., 6 LOREBURN STREET.
M'Call, Wm., 23 Castle Street.

HAIRDRESSERS AND PERFUMERS.

Ahrweiler, Conrad, 57 English Street.
Boyd, Samuel, 38 Friars' Vennel.
Branney, Thomas, 3 King Street.
Brown, Owen, 21 Queen Street.
Burns, R., 1 Nith Place.
Carter, A., 24 High Street.
Coupland, H., 6 High Street.
Donnelly, W. N., 33 Market Street, m.
Dykes, John S., 91 Friars' Vennel.
GERSCHLER, CARL, WEST-END HAIRDRESSING SALOON, 21 BUCCLEUCH STREET.

Haining, Adam, 36 Bank Street.
Hunter, Robert, 143 St. Michael Street.
JOHNSTON, JOHN, 9 ENGLISH STREET.
Lavans, William, 136 Queensberry Street.
Maxwell, John, 79 English Street.
Murray, John, 22 Friars' Vennel.
Patton, David (and tobacconist), 13 King Street.
PATTON, THOMAS, 84 QUEENSBERRY STREET.
Robson, James, 13½ Glasgow Street, m.
Roddick, John, 6½ High Street, m.
Stewart, J., 6 St. Andrew Street.
Walker, J., 76 Queensberry Street.

HATTERS AND HOSIERS.

Gibb, James, 82 Friars' Vennel.
Laurie, Mrs, 1 Church Place.
Ovens, Thomas T., 31 Friars' Vennel.
REID, JAMES, 114 HIGH STREET.
Shanks, J. H., 12 Castle Street.
Sharp, David, & Sons (and clothiers), 141 High Street.
Smith, John, 154 High Street.
Watson, T. B., 1 English Street.

HAY AND STRAW DEALERS.

Dobie, Kirkpatrick, & Son, 33 Queen Street.

HORSE DEALERS.

Johnston, William, 73 Whitesands.
Maxwell, Robert, Maryholm.
Nodwell, James, New George Hotel.
Walls, Lawrence, Horse Repository, Nith House.

HOSIERS.

Greenock Wool Store (Fleming, Reid & Co.), 161 High Street.
M'George, M. J., 2 and 4 Castle Street.

HOSIERY MANUFACTURERS.

Dinwiddie, James, & Co., Bridgend Factory, Buccleuch Street.
Fleming, Reid & Co., Greenock Wool Store, 161 High Street.
Gibson, John L., & Co., 22 Maxwell Street, m
Hamilton, Robert, King Street, m.
M'George, J. & D., Nithsdale Factory, 43 St. Michael Street.
Robertson, James A., Saughtree Factory, Annan Road.
Tyler, W., Sons, & Co., Ryedale.

HOUSE FACTORS.

Brown, Sam., 57 Buccleuch Street.
Dunbar, Pattie & Gibson, 27 Buccleuch Street.
Farries, Thomas C., 158 Irish Street.
Hiddleston, James, & Son, Mechanics' Institute, 19 Nith Place.
Preacher, Francis, 29 College Street, m.
Robinson, Samuel, 5 Bank Street.
STOBIE, PETER, & SON, 55 and 57 HIGH STREET.

HOTELS.

(See also Spirit Dealers.)

Blue Bell, A. Dorward, 26 Friars' Vennel.
Coffee House (Temperance), J. M'Gowan, 110 High Street.
COMMERCIAL, MAXWELL I. COPLAND, 79 HIGH STREET.
Commercial Temperance, Miss Bell, 19-21 English Street.
FOUNTAIN TEMPERANCE, MISS JOHNSTON, 65 HIGH STREET.
Globe, Mrs Jane Smith, 56 High Street.
KERR'S TEMPERANCE, 172 HIGH STREET, MRS Davidson, PROPRIETRIX.
King's Arms, Maxwelltown, W. G. Whyte, Glasgow Street, m.
KING'S ARMS HOTEL (and RESTAURANT), JOHN ADAM, 78 HIGH STREET.
Lochinvar Temperance, Miss Clacherty, 118 English Street.
NEW BAZAAR HOTEL (and RESTAURANT), R. F. RITCHIE, 38 WHITESANDS.

New George, James Nodwell, 23-25 High Street.

NITHSDALE TEMPERANCE HOTEL, MISS SMITH, 4 ST MARY STREET.

QUEENSBERRY HOTEL, H. A. MACLACHLAN, 12 and 14 ENGLISH STREET.

Royal Oak, A. M'Courtie, 2, 4, and 6 Brewery Street.

Salutation Hotel, John Glancie, 1 Market Square, m.

Station Hotel, Railway Station.

WAVERLEY HOTEL, E. HENDRY, PROPRIETOR, ST. MARY STREET.

White Hart, Mrs Herries, 38 Brewery Street.

WHITE SWAN, JOSEPH RAMSDEN, 67 and 69 QUEENSBERRY STREET.

Woodbank Hotel, Langlands, C. Palmer, proprietor.

IRONMONGERS.

ARMSTRONG, ROBERT, 5 CHURCH STREET.

DONNAN & JARDINE, 80 and 82 QUEENSBERRY STREET.

GRIERSON BROS., 93-95 HIGH STREET.

KELLY, W. J., 53 FRIARS' VENNEL.

Mair, R., 34 and 36 English Street.

M'Kay, William R. B., 3 Union Street and 44 Whitesands.

Mulholland, J., 84 Friars' Vennel.

Papple, R., 37 Galloway Street, m.

Rankin, A., 174 High Street.

JEWELLERS AND SILVERSMITHS.

(See Watchmakers and Jewellers.)

JOINERS, BUILDERS, AND UNDERTAKERS.

Brown, James (and cartwright), 40-42 Shakespeare Street.

Brown, William, & Son, Mill Road.

Crackston, John, & Sons, 12 Howgate Street, m.

Dickie, John, 117 St. Michael Street.

DUNBAR, PATTIE & GIBSON (UNDERTAKERS), 27 BUCCLEUCH STREET.

Ireland, A. B., 67 Shakespeare Street.

JARDINE, WILLIAM (UNDERTAKER), THREE CROWNS CLOSE.

Marchbank, W. & J., 12-14 Shakespeare Street.

M'LACHLAN, SAMUEL, 19 FRIARS' VENNEL.

M'Murdo, Peter, 32 and 34 High Street.

Murray, William, 5 Murray Place.

Preacher, F., College Street, m.

RANKINE, JAMES, 187 HIGH STREET.

SMART, J. T. W. (UNDERTAKER and LICENSED VALUATOR), 6 CATHERINE STREET.

Steel, Alexander, 11 Howgate Street, m.

STOBIE, PETER, & SON (UNDERTAKERS), 55-57 HIGH STREET.

THOMSON, C. W. (and VALUATOR), 18 RAE STREET.

THOMSON, ROBERT, & SONS, 55-59 SHAKESPEARE STREET.

Williamson, James, 25 Terregles Street, m.

LADIES' AND CHILDREN'S OUTFITTERS.

Auchmuty & Co., 66 High Street.

Barron, Miss J., 16 Galloway Street, m.

Brownlie, Miss Isabella, 19 St. Andrew Street.

Dick, Misses J. & A., 162 High Street.

Elliot, Mrs, 11 Nith Place.

Glendinning, H. H., 84 English Street.

Johnstone, Misses M. A. & H., 195 High Street.

M'George, M. J., 2 and 4 Castle Street.

Smith, Miss E. G., 119 St. Michael Street.

LEATHER MERCHANTS.

(See Tanners, Curriers, &c.)

LAUNDRIES.

Caldwell, James, 101 English Street.
Dumfries Public Baths and Wash-houses, Greensands.
Dunbar, Miss, 98 Loreburn Street.
Gordon, Miss, 106 Loreburn Street.
Hygienic Steam Laundry, 112-114 St. Michael Street.
Miller, Mrs, Glebe Street Laundry.
Shortridge, T., & Son, Public Laundry Works, Stakeford.
Wallace, Miss E., 151 St. Michael Street.

LIBRARIES.

ANDERSON, JOHN, & SON (CIRCULATING), 183 HIGH STREET.
Ewart Free Library (G. W. Shirley, librarian).
Law Library, Court-House, Buccleuch Street.

LIME AND FIRECLAY GOODS.

Allison & Hunter, G. and S.-W. Depot.
Edgar, Alexander, G. and S.-W. Depot.
Farrow, John, G. and S.-W. Depot.

LITHOGRAPHERS.

GRIEVE, R., & SONS, 121 HIGH STREET.
MAXWELL, JAMES, & SON, 117 and 119 HIGH STREET.

MANURE MERCHANTS.

(See Seed and Manure Merchants.)

MARINE STORE DEALERS.

Leitch, John, 100-102 Queensberry Street.
Lewthwaite, Thomas, 46 Queensberry Street.

MASONS AND BUILDERS.

Brown, James, & Son, 45½ College Street, m.
Bell, W., Broom's Road.

Patronised by the Leading Families in Town and Country.

ALEXANDER TURNER,

Pharmaceutical Chemist,

Buccleuch Street, Dumfries.

Next Door to Post Office.

Physicions' Prescriptions Prepared with Pure Drugs and Chemicals only.

I wish to draw your attention to the following Proprietary Medicines which are in frequent demand and have merited the public approval:—

Turner's Pectoral Cough Syrup.

Safe, Certain, Speedy, Pleasant, Soothing, Reliable, gives rest at night.

For Coughs, Colds, Bronchitis, and all affections of the Chest and Lungs, one or two doses of this Syrup will speedily remove the most obstinate Cough, and one bottle will, in most cases, entirely cure it. Price, 1/- and 1/9.

Indigestion Mixture.

Prepared from the Prescription of an Eminent Physician.

This preparation will be found invaluable in all cases arising from derangement of the digestive Organs, such as Acidity, loss of Appetite, Wind, Vomiting, and slow and painful Digestion. Gives great relief and seldom fails to cure. In Bottles at 1/- and 2/-.

Turner's Rheumatic Embrocation.

This external application will be found exceedingly useful in Rheumatism, Lumbago, Sprains and Bruises, and if rubbed over Chest and Throat, will give great relief to Cold in these parts. It is a splendid Muscle Stimulant for Athletes in training. In Bottles, 1/- and 2/-.

Turner's Tonic Elixir.

This well-known compound gives strength and energy when required, and after a severe illness is an excellent Tonic and Pick-me-up. It has proved most effective in removing the great weakness after Influenza. In Bottles, 1/- each.

Cameras,

Hand
and
Stand,
etc.

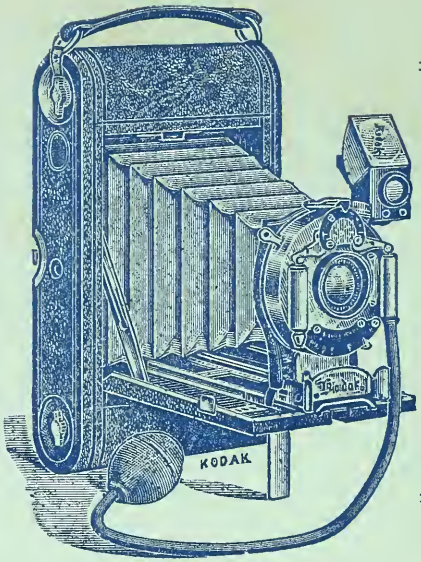

Tripods,

Films,
Plates,
etc ,
etc.

Agent for Kodaks and all Kodak Supplies.

Films and Plates Developed and Printed in shortes possible time.

Two Dark Rooms on Premises, and Free Instruction to all Purchasers of Photographic Goods.

ALEXANDER TURNER

Pharmaceutical Chemist.

BUCCLEUCH STREET

(Next the Post Office),

Telephone No., 12y4.

DUMFRIES

Crackston, John, & Sons, 12 Howgate Street, m.
DODS, JOHN W., & SON (MONUMENTAL and ARCHITECTURAL SCULPTORS), ST. MARY'S PLACE.
Edgar, Matthew (monumental), 12 Rae Street.
Halliday, James, & Sons, Leafield Road.
Learmont, T. K., 45 Wallace Street.
Little, James, Cassalands.
Moffat & Laidlaw, Broom's Road.
Mackinnel, Wm., The Sheiling, m.
Paterson, John, 2 Nellieville Terrace, m.
Richardson, W. J. (monumental), St. Michael Street.
Tait, James B., 16 David Street, m.
Wells, H. (monumental), College Street, m.
Stewart & Co., Watling Street.

MILLERS.

Charlton, John, & Sons, 38 Bank Street.
Fisher, James, Cluden Mills.
Revie, Mrs, West Cluden Mills.
Scott, J., Glen Mills.
Wyllie, James, Whitesands.

MILLINERS.

(See Dressmakers and Milliners.)

MOTOR GARAGES.

Campbell, Messrs F. & H., 2 York Place.
Cornet, Edward, St. Mary's Street.
DUMFRIES MOTOR COMPANY, LIMITED, 93 ENGLISH STREET.
IRVING, WILLIAM, MOTOR GARAGE, ENGLISH STREET and COMMERCIAL STABLES.
M'Kie, W., 12-14 Whitesands.
Millar, A., Nith Street Coachworks.

PENMAN, A. C., QUEENSBERRY MOTOR WORKS, ST. DAVID STREET.

SCOTT, J. & J., KING'S ARMS POSTING ESTABLISHMENT.

Sloan, D., & Sons, 2-4 Bank Street.

MOTOR CAR HIRERS.

Cornet, Edward, St. Mary's Street.

DUMFRIES MOTOR CO., LIMITED (W. IRVING and W. BAXTER, JOINT MANAGING DIRECTORS), 93 and 101 ENGLISH STREET.

M'Kie, W., 12-14 Whitesands.

PENMAN, A. C., QUEENSBERRY MOTOR WORKS, ST. DAVID STREET.

SCOTT, J. & J., KING'S ARMS POSTING ESTABLISHMENT and NEWALL TERRACE.

MOTOR BUILDERS AND DEALERS.

Cornet, Edward, St. Mary's Street.

DUMFRIES MOTOR CO., LIMITED (W. IRVING and W. BAXTER, JOINT MANAGING DIRECTORS), 93 and 101 ENGLISH STREET.

M'Kie, W., 12-14 Whitesands.

Millar, A., Nith Street Carriage Works.

PENMAN, A. C., QUEENSBERRY MOTOR WORKS, ST. DAVID STREET.

MUSIC TEACHERS.

Blair, James, M.A. (and organist), Lynnbank, Wåtling Street.

Cheadle, J. W. (and organist), 37 Castle Street.

Coldwell, Arthur, A.R.C.O. (and organist), Janeville, Queen Street.

Garthwaite, T. Edward (organist and professor of music), 14 Gordon Street.

Hume, A., 42 George Street.

Ivins, F., 4 Queensberry Square.

Laing, Miss, 2 Albert Place.
Leaver, Fred., A.R.C.O. (and organist), 8 Laurieknowe, m.
Morgan, Miss Cissy, Knightsbrook House.
Smith, William, 9 Terregles Street, m.
Starkey, Law (and organist), 20 Catherine Street.
Wilson, John, 2 Geddes Place, m.
Wright, Miss E., Aberdour Lodge.

MUSIC AND MUSICAL INSTRUMENT SELLERS.

Davidson, Samuel, 39 Bank Street.
PATERSON, SONS & CO., 20 ENGLISH STREET.
Semple, Fergusson & Smith, Church Crescent.
NATIONAL TELEPHONE COY., LTD.
Office and Exchange, 135 High Street.

NURSERYMEN AND SEEDSMEN.

Bogie, John, Nithbank; nursery, Picket Cross, Bankend Road.
Byers, Wm., 7 Church Place.
Kennedy, James, Cardoness Street.
KENNEDY, THOS., & CO., 126 and 128 HIGH STREET; NURSERIES—YORK PLACE, BURNSIDE, and MILLDAMHEAD.
Learmont, T., & Co., Welldale Nursery, m.
Learmont, W., & Son, Larchfield Nurseries.
Learmont, Wm., Ladyfield Nurseries, Glencaple Road.
Middleton, Wm., & Son; nurseries, Elmgrove.
SERVICE, J., & SONS (BARR & HUNTER), 40 GALLOWAY STREET, M.; NURSERIES, CORBELLY HILL, M., ROSEVALE, and CRESSWELL.
Service, J. & R., 3 Market Square, m.

NURSES.

Birrell, Miss Agnes, masseuse, Amybank, Terregles Street, m.
Brown, Miss S. C. (Queen's nurse), 29 Rae Street.
Royal Scottish Nursing Association—Branch house, 14 Castle Street; Miss Sutherland, matron.
Dick, Mrs Flora, 23 Galloway Street, m.

Hiddleston, Miss, 3 Montague Street.
Imray, Miss, Clerkhill Cottage.
Nisbet, Mrs Elizabeth, 8 Haddon's Place, m.
Stevenson, Miss K. (Queen's nurse), 29 Rae Street.

PAINTERS, GLAZIERS, AND DECORATORS.

Brown, Thos., 17 St. Andrew Street.
CAIRNS, ALEX., 3 and 4 GALLOWAY STREET, m.
Cairns, S., & Son, 19 and 20 Galloway Street, m.
Constantine, Daniel, 107 High Street.
Glover, Joseph J., & Sons, 17 Castle Street.
HAINING, WILLIAM, & SONS, 89 FRIARS' VENNEL.
M'Gill, Robert, & Son, 47 High Street.
M'Millan, David, Jubilee Buildings, 61 English Street.
REID, W., 56 BUCCLEUCH STREET.
Thomson, John, 66 St. Michael Street.

PAVIORS.

Gordon, J., 11 High Street.
Trainor, John, Swan's Vennel.

PAWNBROKERS.

Sheridan, Mrs M., 26 Queensberry Street.
Swan, Joseph H., 70 Queensberry Street.

PHOTOGRAPHERS.

ALEXANDER'S STUDIO, 62 ENGLISH STREET.
Craik, Geo. W., 27 Loreburn Street.
Davidson, R., Jubilee Buildings, 59 English Street.
Maas, J. F., 62 English Street.
M'Dougall, Alex., 120 St. Michael Street.
Morley, John, 19 Irish Street.
REID, SIMON ("MORYSON'S STUDIO"), MONTAGUE STREET.
Heughan, James, Stonewall Place, 51 Queen Street.
WHITE, JAMES, 41 ENGLISH STREET.

PIANO TUNERS.

Davidson, Samuel, 39 Bank Street.
M'Gowan, James, 110 High Street.
M'Lachlan, John, 9 Catherine Street.
Paterson, Sons & Co., 20 English Street.
Semple, Fergusson & Smith, Church Crescent.

PICTURE FRAME MAKERS.

ANDERSON, JOHN, & SON, 183 HIGH STREET.
Bell's, 81 Friars' Vennel.
Burns, Robert, 1 Nith Place.
Constantine, D., 107 High Street.
Grierson, John C., 157 Irish Street.
GRIEVE, R., & SONS, 121 HIGH STREET.
Hamilton, John, 14 Market Square, m.
MAXWELL, JAMES, & SON, 117 and 119 HIGH STREET.
Miller, W. L., 13 Queen Street.
Swan, Joseph, 63 High Street.

PLASTERERS AND LATHSPLITTERS.

BELL, WILLIAM, 138 LOREBURN STREET.
DICKSON, WILLIAM, 196 and 198 ST. MICHAEL STREET.
Hannah, John, 54 College Street, m.
Johnstone, Wallace, Terregles Street, m.
Robertson, Thomas, Dockhead.

PLUMBERS AND GASFITTERS.

DICKSON, JAMES, & SONS (HEATING and SANITARY ENGINEERS), 5 BUCCLEUCH STREET.
DRUMMOND, PETER, & SON, 28 HIGH STREET.
Gilfeather, J. (sanitary engineer), 25 English Street.
Little, Thomas, 41 Buccleuch Street.
M'Kay, A., 68 and 69 Glasgow Street, m.
M'Millan, Donald, 63 Irish Street.

Milroy, James (sanitary engineer), 65 English Street.
Morley, R., 68 College Street, m.
Moffat, Robert J., & Son (sanitary engineers), 37 English Street.
Roddan, Thomas, 13 St. Andrew Street and 24 Church Crescent.

POSTING ESTABLISHMENTS.

BIGGAR, J., WHITE HART STABLES, 50 BREWERY STREET.
BIGGAR, JOHN, BLUE BELL STABLES, 28 FRIARS' VENNEL.
Black, R., Old George Stables, Irish Street.
Irving, W., 73 English Street, Railway Station, and Commercial Stables.
Nodwell, J., New George Hotel.
Ramsden, J., White Swan Hotel.
Reid, Thomas, King's Arms Livery Stables, m.
SCOTT, J. & J., KING'S ARMS YARD and NEWALL TERRACE.

POTATO MERCHANTS.

Carruthers, A., 110 Irish Street.
Dobie, Kirkpatrick, & Son, 33 Queen Street.
Hill & Co., 26 Brewery Street.
M'Allister, Alex., G. and S.-W. Goods Station.
Wallace, R., 42 Whitesands.

PURVEYORS.

JOHNSTON, MISS, FOUNTAIN CAFE, 61-65 HIGH STREET.
MORRISON, MISS, THE CARLTON, 60 HIGH STREET.
OUGHTON, R., ROYAL RESTAURANT, 8 CHURCH PLACE.
Wyllie, J. M'Call, 12 High Street.

PRINTERS AND PUBLISHERS.

ANDERSON, JOHN, & SON, 183 HIGH STREET.
DUMFRIES AND GALLOWAY COURIER AND HERALD PRINTING OFFICES, 111-113 HIGH STREET.
DUMFRIES AND GALLOWAY STANDARD PRINTING OFFICE, 133 HIGH STREET.
GRIEVE & SONS, 121 HIGH STREET.
Hannavy, Thomas, 94 High Street and 4 Union Street.
M'Millan, David, 6 Friars' Vennel.
MAXWELL, JAMES, & SON, 117 and 119 HIGH STREET.
Swan, Joseph, 63 High Street.
Thomson, William, 14 Nith Place.

QUARRY MASTERS.

Baird & Stevenson, Locharbriggs.
Geddes, Robert A., Morrinton, Auldgirth.
Lowther, Halliday & Forrest, Ltd., Locharbriggs.
Sowerby, R., & L. R. S., Lotus Granite Quarries, Killywhan.

RESTAURANTS.

Boe, Misses E. & J., 40 Queensberry Street.
Cowan, Miss, Central Tea Rooms, 135 High Street.
Geddes, Jane, 106 Queensberry Street.
JOHNSTON, MISS, FOUNTAIN CAFE, 61 and 65 HIGH STREET.
Kennedy, A., 9 St. Andrew Street.
Kerr, Miss A., 6 and 8 Buccleuch Street.
M'Kie, Miss, 36 Friars' Vennel.
Muir, Miss, 139 St. Michael Street.
MORRISON, MISS, THE CARLTON, 60 HIGH STREET.
OUGHTON, R., ROYAL RESTAURANT, 8 CHURCH PLACE.
Refreshment Rooms, Railway Station.
Roddan, Mrs E., 131 Queensberry Street.
Steeple Tea Rooms, 145 High Street.
Turner, W. M., Ship Dining Rooms, 60 Whitesands.

Varney, H. & M., 56 Friars' Vennel.
Walker, Miss Jane, 44 English Street.
Wyllie, J. M'C., 12 High Street.

ROPE AND TWINE MAKERS.

LITTLE, MISS V. O. (ROPE, NET, and TWINE EMPORIUM), 68-70 FRIARS' VENNEL.
Turner, James, jun., 21 Loreburn Street and 15 Friars' Vennel.
Turner, William M., 60 Whitesands.

RUBBER MERCHANTS AND SPORTS EMPORIUM.

Armstrong, W., 14 Academy Street.
DUMFRIES RUBBER CO., 179 HIGH STREET.

SADDLERS AND HARNESS MAKERS.

Dalling & Co., 1 Castle Street.
Duff, William, 96 English Street.
IRVING, JOHN, 47 BUCCLEUCH STREET.
M'Kay, W. R. B., 3 Union Street and 44 Whitesands.
Milligan, John, & Co., 5 Friars' Vennel.
Rae, Thomas, 35 Bank Street.
Rawlins, J., Whitesands.
Wilson, James, 36 Shakespeare Street.

SAWMILL DEPOTS.

Callander, Gavin, & Son, Palmerston Sawmills, m.
Garland & Roger, Ltd., Leafield Road Sawmills; W. Gregor, manager.
Granton Timber Company, Caledonian Railway Yard; F. W. Malloch, agent.

SCOTCH GLOVE MANUFACTURERS.

Gibson, J. L., & Co., 22 Maxwell Street, m.
Hamilton, R., King Street, m.
M'George, J. & D., Nithsdale Factory, St. Michael Street.

Robertson, J. A., Saughtree Factory.
Tyler, W., & Co., Ryedale Factory.

SCULPTORS.

Dods, John W., & Son, St. Mary's Place.
Kennedy, Magnus, 17 Queen Street.
Stewart & Co., Watling Street.

SEED AND MANURE MERCHANTS.

(See also Nurserymen and Seedsmen.)

Bell, James; office, 5 English Street.
Biggar, Thomas, & Son, 2 Friars' Vennel and Chapelton, Dalbeattie.
Carlyle, T. & R., 45 Whitesands, 107-111 Loreburn Street, and Waterbeck, Ecclefechan.
Charlton, John, & Sons, 38 Bank Street.
Cross, A., & Sons, 47 Whitesands; head office, 19 Hope Street, Glasgow.
Glover, N. I., Middlefield.
Kennedy, Thomas, & Co., 126 and 128 High Street.
M'Alister, Alexander, G. and S.-W. Goods Station.
Milligan, John, 34 and 35 Whitesands, and Merkland, Auldgirth.
Middleton, Miss, 47 English Street.
Oney, Thomas H., 10 Church Crescent.
Poynter, Son & Macdonalds (W. M. Blake, representative), 18 Bank Street.
Rogerson, Robert, 45 Whitesands.
Service, J., & Sons (Barr & Hunter), 40 Galloway Street, m.
Wyllie, James, 62 and 64 Whitesands.

SERVANTS' REGISTRY OFFICES.

Bayne, Mrs J., 3 Whitesands.
COURIER AND HERALD OFFICE, 111 HIGH STREET.
DICKSON, MISS, 116 IRISH STREET.
M'Adam, Miss, 2 Buccleuch Street.

SEWING MACHINE AGENTS.

Singer Sewing Machine Co., 136 High Street.
Tait, James, 30 Galloway Street, m.

SHERIFF OFFICERS.

Dobie, A., 13 English Street.
Noble, Joseph, 14 Cardoness Street.

SHIPPING AGENTS.

ANDERSON, J., & SON (American Line), 183 HIGH STREET.

Bell, James, 5 English Street.

MAXWELL, J., & SON (Donald Currie & Co.), 117-119 HIGH STREET.

Montgomery, J. S. (emigration), 109 High Street.

STRACHAN, J. W., WATERLOO PLACE, WHITESANDS.

SHOPKEEPERS AND DEALERS IN GROCERIES, &c.

Aitken, Miss Eliza, 42 Galloway Street, m.
Black, Mrs Jane, 16-18 Friars' Vennel.
Blackley, J., 44 Queen Street.
Boyd, Mrs, 5 Old Bridge Street, m.
Boyd, Miss, East Cottage, Noblehill.
Brown, Mrs Isa, Hazelbank, Greenbrae.
Brown, Mrs, Franklin Place, Troqueer Road, m.; Sub Post Office, m.
Brunton, Mrs, 116 Queensberry Street.
Bryden, Miss, Tannock Place, Greenbrae.
Cairns, Mrs M., 58 Shakespeare Street.
Chessar, J. T., Maxwell Place, Milldamhead.
Currie, James, 18 High Street, m.
Dobson, W., 4 Kirkowens Street.
Douglas, Mrs, 10 Shakespeare Street.
Edmondson, Misses, 47 St. Michael Street.
Hendrie, Miss (and newsagent), 76 English Street.
Jardine, Miss Jane, Stoop.
Kerr, Mrs Jane, 1 Lindsay Place.

Kirkpatrick, J., 9 Friars' Vennel.
Lavan, Miss E., 90 English Street.
M'Adam, Mrs, Noblehill.
M'Cardle, Mrs, 37 Shakespeare Street.
M'Dougall, James, 57 Glasgow Street, m.
M'Dowall, Mrs, 27 Loreburn Street.
M'Kie, Miss, 13 High Street.
M'Naught, John, 105 St. Michael Street.
M'Naught, Mrs, 122 Queensberry Street.
M'Murdo, R., 10 Glasgow Street, m.
M'Queen, J., 43 Friars' Vennel.
M'Whinnie, Mrs Elizabeth, 14 and 16 St. Michael Street (Sub Post Office).
Rankine, Miss M. J., 26 Galloway Street, m.
Roddick, John, 56 Gasgow Street, m.
Stewart, Mrs, 51 Wallace Street.
Sharpe, Mrs Ann, 53 St. Michael Street.
Simpson, Mrs A., Carrolbank, Greenbrae.
Trotter, J. W., 6½ Laurieknowe, m. (Sub Post Office).
Walker, Miss Jane, 44 English Street.
Watson, Mrs, 73 Loreburn Street.

SLATERS.

Bridge, John, & Son, 58 Queen Street.
Hastings, Robert C., & Sons, 53 Glasgow Street and 28 College Street, m.
Kirk, J. G., 22 King Street.
M'LELLAN, J., 118 QUEENSBERRY STREET.
Weems, Thomas, "1901," Glasgow Street, m.

SPIRIT DEALERS AND WINE MERCHANTS.

Allan, Mrs Jessie G., 8 Friars' Vennel.
Armstrong, R., & Son, 15 English Street.
Ballantyne, J., Great Eastern Vaults, 23 English Street.
Boyle, Elijah P., 8 Nith Place.
Bryson, Alexander, 109-111 Irish Street.
Cooper, Andrew, 5 and 6 Galloway Street, m.
Cowan, Robert, Victoria Inn, 39 Friars' Vennel.

Crichton, Miss Sarah, 117 Queensberry Street.
Crossan, S., 38 Academy Street.
Dickie, Wm. J., & Son, 48-50 English Street.
Dickson, Irving E., Rob Roy Inn, 65 Queensberry Street.
Dickson, C., 33 Bank Street.
Dryden, J. & R., Queen's Arms, 51 High Street.
Fay, Miss R. A., Liver Inn, 29-31 Nith Place.
Glancie, J., Salutation Inn, m.
GRAHAM, JOHN, COACH AND HORSES, 66 WHITESANDS.
Haddow, Miss Jeanie, 5 Market Street, m.
Hope, James, Foresters' Arms, 54 and 56 Queensberry Street.
Houston, John, Oddfellows' Inn, 71 Queensberry Street.
Hyslop, R. S., Wool Pack Inn, 69 Loreburn Street.
Ireland, A., 20 Whitesands.
Law, Wm., Globe Inn, 21 Market Square, m.
Lennox, D., & Sons, 9 to 13 Castle Street.
Longmuir, John, Railway Inn, 94 English Street.
Macara, W. F., Grapes Inn, 43 Whitesands.
M'Creadie, David, 57 and 59 St. Michael Street.
M'Kellar, J., Strathkeller Vaults, 44 and 48 Bank Street.
Marshall, Thomas, 77 English Street.
Maxwell, Mrs A., Nithsdale Inn, 11 Whitesands.
Morton, Mrs, 55-57 Queen Street.
Murray, Alexander, Burns Inn, 42 Queensberry Street.
Palmer, A., 26 and 29 Whitesands.
Paterson, Mrs, Hoddom Castle Inn, 32 Whitesands.
Pringle, Mrs M., Ship Inn, 97 St. Michael Street.
Robertson, John, Fleshers' Arms, 48 Loreburn Street.
Rogerson, J., 75 Friars' Vennel.
Ross, Thos., 144 High Street.
THOMSON, JOHN, HOLE I' TH' WA' INN, 156 HIGH STREET.
Thomson, R. & T., 51 to 55 English Street and 1 Loreburn Street.
WARD, ALFRED, GOLDEN BULL, 73 and 75 HIGH STREET.
Wyper, R., Maxwell Arms, 166 Irish Street.

STOCKBROKERS.

Henderson, W., 143 Irish Street.
Thomson, John Y., 1 Union Street.

TALKING MACHINE, &c., DEALERS.

Constantine, D., 107 High Street.
M'Millan, 6 Friars' Vennel.
Paterson, Sons & Co., 20 English Street.
Patton, David, King Street.
Penman, W., 10 English Street.
Semple, Fergusson & Smith, Church Crescent.
Tait, James, 30 Galloway Street, m.
Wilson, William, 30 Friars' Vennel.

TAILORS AND CLOTHIERS.

Anderson, D., 7 Glasgow Street, m.
Anderson, James, 100 English Street.
Anderson, Samuel P., 10 Buccleuch Street.
Barbour, Robert, & Sons (and drapers), Buccleuch Buildings, Buccleuch Street.
Byers, Joseph, 19 and 21 High Street.
Corry's, 72 and 74 Friars' Vennel.
Crosbie, G. L., 26 Church Crescent.
CUMMING, JOHN, 26 ST. DAVID STREET (opposite PENMAN'S MOTOR WORKS).
Frazer, J. W., 168 St. Michael Street.
Hastie, David H., & Brodie, 24 Nith Place.
Hepworth, J., & Son, Ltd., 1 Queensberry Square.
Hope, Wm., 51 Bank Street.
Hyslop, John, 22 Buccleuch Street.
MARTIN, ANDREW, & SONS, 32 CHURCH CRESCENT.
M'Allister, Jas. A., 118 Friars' Vennel.
M'Millan, John, 41 Galloway Street, m.
Neal, W., 30 Queen Street.
PATTERSON, ANDREW, 74 HIGH STREET.
Paton, Wm., 14 Galloway Street, m.
Redmayne & Sons, 101 High Street.

Richardson, James, 22 English Street.
Robertson, A. G., 9 Irving Street.
SHARP, DAVID, & SONS, 141 HIGH STREET.
Sowerby, John, 22 Church Crescent.
Thom, John, 21 High Street.
Young, Samuel, 84 Broom's Road.

TALLOW CHANDLERS.

Ballantyne & Brown, 124 Queensberry Street.
Leitch, John, 100-102 Queensberry Street.

TANNERS, CURRIERS, AND LEATHER MERCHANTS.

Bayliff, William, 28 Queensberry Street.
Dumfries Tanneries Coy., Ltd., Mill Street and Shakespeare Street; C. B. Heal, manager.

TEMPERANCE HOTELS.

(See Hotels.)

Theatre (Electric), W. Hunter, manager, Shakespeare Street.

TIMBER MERCHANTS.

Armstrong, T. G. & J., Caledonian Railway Yard.
Callander, Gavin, & Son, Palmerston Sawmills, m.
Garland & Rodger, Leafield Sawmills; W. Gregor, manager.
Granton Timber Company, Caledonian Railway Yard; F. W. Malloch, agent.

TINPLATE WORKERS AND BRAZIERS.

Bendall, James, 32 Bank Street.
Devan, James, 58 Friars' Vennel.
Drummond, P., & Son, 22 High Street.
Kelly, W. J., 53 Friars' Vennel.
Roddan, Thos., 13 St. Andrew Street and 24 Church Crescent.

TOBACCONISTS.

Appleton, A., & Co., 3 High Street.
Armstrong, W., 14 Academy Street.
Bell, James, "The Divan," 5 English Street.
Bell, Laurence, 60 Friars' Vennel.
Dickson, W. R. (and newsagent), 45 English Street.
Gordon, William, 73 High Street.
Hannavy, T., 94 High Street.
Henderson, J., 16 Galloway Street, m.
Henderson, Mrs, 44 Friars' Vennel.
Kirk, John (and newsagent), 45 Galloway Street.
Lamb, Joseph D., 38 High Street.
Martin, David, 4 Midsteeple.
M'Call, Miss M., 112 Friars' Vennel.
M'Millan, D., 6 Friars' Vennel.
M'Queen, Henry, 1 Midsteeple Buildings.
Omissi, Enrico, 68 High Street.
Patton, D., 13 King Street.
Patton, Thos., 84 Queensberry Street.
Ritchie, J., 87 High Street.
Smith, R. F., 12 Nith Place.
Smith, Miss E. B., 25 Bank Street.
Swan, W. H., 31 English Street.
Turner, E., 173½ High Street.
Wilkinson, F., 18 Church Crescent.
Wright, William, 21 Nith Place.

TYPEWRITING OFFICES.

Offices Supplies Co., 93 Irish Street.
Remington Typewriting Co., 30 St. David Street.

UMBRELLA MERCHANTS.

M'Burnie, Misses M. J. & M. M., 51 English Street.
Young, George, & Son, 197 High Street.

UPHOLSTERERS.

(See Cabinetmakers and Upholsterers.)

VETERINARY SURGEONS.

Baird, J., 35 Castle Street.
Lindsay, James (late M'Intosh & Lindsay) (and shoeing forge), 35 and 37 Whitesands.
M'Intosh, A. J., Whitesands.
M'Nae, Robert (and shoeing forge), 27 Galloway Street, m; h 2 Hope Place, m.

VINTERS.

Bryson, Alexander, 109 and 111 Irish Street.
Lennox, David, & Sons, 7 to 15 Castle Street.
Ross, Thomas, 144 High Street.

WAREHOUSEMEN.

Fraser & Wilson (tweed and drapery goods), 181 High Street.
MacGowan & Co. (drapers and furnishers), 83 Plainstones.
M'Kay, W. C., & Sons (tweed and drapery goods), 64 to 66 Loreburn Street.
Scott, J. L. (draper and house furnisher), 5 Church Place and 97 Queensberry Street.
Wilson, J. D., & Co., 17 Friars' Vennel.

WATCHMAKERS AND JEWELLERS.

ADAIR & ROSS, 139 HIGH STREET.
Corry's (and general salesmen), Friars' Vennel.
EWEN, EDWARD (Late SEIFFERT), F.S.M.C., B.O.A., CERTIFICATED OPTICIAN, 143 HIGH STREET.
Milligan, Joseph P., 158 High Street.
M'Lean, John M., 189 High Street.
Park, W. G., 104 Friars' Vennel.
RAMSDORF, H. C. A., 125 HIGH STREET.
Swan, Thomas, 1 Whitesands.
Thomson & Young, Plainstones, 99 High Street.
Todd, John, 92 Friars' Vennel.

TELEPHONE No., 41.

Office Supplies Co.

93 Irish Street, Dumfries.

TYPEWRITING OFFICE. Every kind of Copying Work, Duplicating, Envelope Addressing, Catalogueing, Indexing, &c., done with promptitude, and at the lowest rates. Hours—9 to 6; Saturdays, 9 to 1. Evening work by appointment. Documents of value deposited in safes at night; strict secrecy guaranteed.

TYPEWRITERS. We supply High-class Typewriters by well-known makers, including the Hammond, Underwood, Royal, Oliver, and Blick. Not being tied down to any one Manufacturer, we can suit any requirements. Call and see the Machines at work. We have new and second-hand Typewriters at all prices.

TYPEWRITER REQUISITES. A large stock is held of Ribbons and Pads to suit all Machines. Carbon Papers, Copyholders, Brushes, Oil, Stencil Paper, Duplicating Ink, Typewriter Paper, and Envelopes, &c.

TYPEWRITER REPAIRS. Typewriters of all makes overhauled, cleaned, adjusted, and repaired on shortest notice.

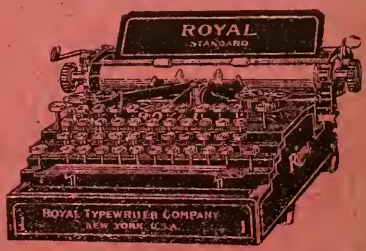

HIRING. Typewriters and Office Appliances can be Hired for long or short periods at reasonable rates. Temporary Typists and Clerks can be hired by the day, week, or month.

TELEPHONE No.. 41.

Office Supplies Co.

93 Irish Street, Dumfries.

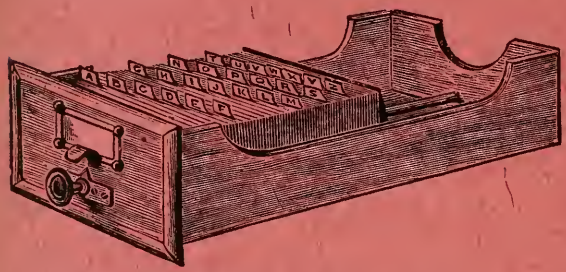

OFFICE FURNISHINGS. All the latest Appliances for office and study use can be had from us Roll-top Desks, Presses, Baths, Oiled, Rubber, and Cloth Sheets for Press Copying; Cabinets for storing papers, Book-shelves, Typewriter Tables, &c., in great variety.

FILING SYSTEMS. Card-Index Systems, Vertical and Horizontal Systems of Letter-Filing, Loose-leaf Books, Letter Files, &c., can be seen and their advantages to business men and others explained. Agents for "Moore's Modern Methods."

TUITION. Typewriting, Shorthand, and Office Methods are taught by us during the day or evening to suit the convenience of pupils. Employers come direct to us when they require assistants, so that our pupils have the best opportunities of securing situations.

Promoted! Salary Increased! Future Assured!

Many thousands of Men and Women have secured congenial, well-paid posts by taking courses of **Specialised Training** in their spare time at home. You can secure such a specialised training (either in your own or in some more congenial calling), and so **Increase your Value** in the work of the world. Call or write to

The Agent,

International Correspondence Schools,

93 Irish Street, Dumfries.

WOOD CARVER.

M'Queen, W., 14½ Church Crescent.

WOOD TURNERS.

Callander, Gavin & Son, Palmerston Sawmill.

DUNBAR, PATTIE & GIBSON, 27 BUCCLEUCH STREET.

Industrial School, Burns Street; F. Gibson, superintendent.

WOOLLEN MANUFACTURERS.

Charteries, Spence & Co., Ltd. (tweed), Rosefield Mills, m.

Cowan, A., & Son, 43 Galloway Street, m.

Scott, Walter, & Sons (tweed), Troqueer Mills, m.

Shortridge, T., & Son, Stakeford Works, m; office, 9 High Street.

WOOL MERCHANTS.

Carlyle, T. & R., wool store, 107-111 Loreburn Street, and Waterbeck, Ecclefechan.

Milligan, John, 34-35 Whitesands, and Merkland, Auldgirth.

Leitch, J., 100-102 Queensberry Street.

Before effecting any of the undernoted Insurances obtain Prospectuses from the

YORKSHIRE

INSURANCE COMPANY, Ltd.

Established 1824.

FIRE. LIFE. ANNUITY.
TRUSTEE AND EXECUTOR.
PROFITS AND INCOME.
BURGLARY. CASUALTY.
MOTOR CAR.
EMPLOYERS' LIABILITY (Including DOMESTIC SERVANTS).

PERSONAL ACCIDENT
SICKNESS.
FIDELITY
THIRD PARTY.
PLATE GLASS.
LIVE STOCK, &c.

Specially Favourable Rates for Annuities and for Children's Deferred Insurances.

Chief Office for Scotland.
Yorkshire Insurance Buildings,
82 St. Vincent Street, Glasgow.
Secretary, D. MITCHELL.
Assistant Secretary, T. S. BROWN.

Scottish Board.
Chairman—R. CRAWFORD, Esq., D.L., LL.D., Glasgow.
ADAM NIMMO, Esq., Glasgow.
J. C. M'KELLAR, Esq., I.A., J.P., Glasgow.
WILLIAM MACKINNON, Esq., C.A., Glasgow.

Dumfries District Office—10 Bank Street.
W. B. CAMPBELL, District Inspector.
Applications for Agencies Invited.

THE DUMFRIES GAS COMMISSIONERS

HAVE FOR HIRE

GAS COOKING RANGES

BY THE BEST MAKERS,

t Rents from 3/- upwards per Annum, with option of Purchase.

RILLERS for Cooking Chops, Steaks, Toast, &c., Free to Gas Consumers using Penny-in-the-Slot Gas Meters. Consumers using Ordinary Meters, and 2s per Annum. Complete Gas Fires Fitted into Grates for 8s and upwards.

Cookers Hired for not less than 12 Months are fitted up Free.

s Radiators for economical heating can be procured at cost price. Fitting up extra.

FOR PARTTICULARS, &C., APPLY AT THE

Gas Office, Cumberland Street.

lephone, 95. **Sam Dickie, Manager.**

J. & R. SERVICE,

Nurserymen, Seedsmen, and Florists, = = =

3 Market Square, Maxwelltown.

Everything for the Estate and Garden.

Jobbing undertaken by a Staff of Competent Gardeners.

Wreaths and Crosses, &c., made to order.

urseries—Pearmount, Maxwelltown.

THE QUEEN OF FLOWERS

No Garden, however small, is complete without its collec of ROSES. Their culture too, provided certain points are s to, is exceedingly simple, so that it is small wonder that the R is such a general favourite.

For many years we have grown Roses very extensively, our Collection is each year revised and brought up to date, best of the new introductions being added, whilst the old and t favourites are retained.

LARCHFIELD ROSES are well and hardily grown, n well, and provide during the flowering season a feast of be for the eye. Pay us a visit whilst they are in bloom, and s your own varieties. We will mark and reserve them for you, send them at the proper time for planting. Our prices, consis with the well-known high quality of our Roses, are extre moderate, and *we know* nothing better can be obtained elsewh

FOREST TREES.

Whilst specialising in Roses, it must not be thought tha grow nothing else. Far from it. FOREST TREES COVERT PLANTS are grown literally *by the million*, and solicit a visit from Proprietors and Foresters to inspect our s before purchasing elsewhere. ORNAMENTAL TREES SHRUBS are also a strong point with us, whilst of

STANDARD TREES

FOR AVENUE PLANTING

we have an exceptionally fine collection, with straight stems good heads.

Catalogues post free on application to

WM. LEARMONT & SO

LARCHFIELD NURSERIES,

DUMFRIES.

County Houses.

bbeybank, Newabbey—Lieutenant-Colonel C. J. Thorburn, J.P.
irds, Parton—Major Henry Heughan.
lbany Bank, Dumfries—Major Frederick Adrian Cathcart; also Carsphairn, Kirkcudbrightshire.
llanton, Auldgirth—A. Symington.
misfield Tower, Dumfries—William Johnstone.
pplegarth, Lockerbie—David Jardine Jardine.
rbigland, Dumfries—Mrs Georgina F. Blackett.
rdendee, Kirkcudbright—Lydia Lucy, Dowager Viscountess Lifford.
rdnacloich, Moniaive—Mr Thomas M. Stott.
rdwall, Gatehouse—Andrew Jameson (Lord Ardwall).
rgrennan, Ringford—Unlet.
rdwell House, Stranraer—Sir Mark J. M'Taggart Stewart, Bart
rkleton, Langholm—W. Scott-Elliot.
shby Grange, Annan—Unlet.
uchencairn, Castle-Douglas—Mrs Eliza N. Mackie.
uchencastle, Moffat—Sir William Younger, Bart.
uchencheyne, Thornhill—William Kennedy Moffat.
uchendolly, Dalbeattie—Colonel Archibald Hume.
uchengibbert, Dumfries—J. Harold Hacking.

alcary, Castle-Douglas—J. Bryce Duncan.
algray, Lockerbie—Mrs Elizabeth Jardine Paterson.
almaghie, Castle-Douglas—Graham Hutchison.
ankside, Lockerbie—D. J. Bell-Irving.
arholm, Creetown—Miss A. S. M'Culloch Grant.

Semple, Fergusson & Smith

Church Crescent,

Dumfries.

PIANOFORTES

By Hopkinson, Cramer, Pohlmann, Metzler, Barratt & Robinson, &c.

Sole Agents for the celebrated George Roger's Piano.
" " Hoffman & Kühne Pianos.
" " Cecilian Player-Pianos.

MUSIC.

A Large and entirely Fresh Stock of Music, including all the Newest Publications.

SONGS A SPECIALTY.

TUNING.

Pianofortes and Organs Tuned and Repaired at Lowest City Prices.

Players and Player-Pianos regulated and repaired.

Estimates for all kinds of Repairs given Free of Charge.

Barjarg, Auldgirth—Mrs Hunter Arundell.
Barlay, New-Galloway—James Brown's Representatives.
Barnbarroch, Dalbeattie—Major Threshie.
Barncailzie Hall, Dalbeattie—John Gibson.
Baron's Craig, Dalbeattie—Christopher Morris, J.P.
Barwhillanty, Parton—Robert Armstrong Yerburgh, M.P.
Beattock House, Beattock—Thomas G. Bishop; also of Dalmore, Helensburgh.
Bengairn, Castle-Douglas—John Fortune.
Blackford, Lockerbie—The Misses Baird.
Blackwood, Auldgirth—Rev. James Dick.
Blackwood House, Middlebie—William A. Calvert.
Bonshaw Tower, Ecclefechan—Colonel J. B. Irving.
Borgue House, Kirkcudbright—W. T. Sproat, J.P.
Broadholm, Lockerbie—Percy Morris.
Brocklehirst, Ruthwell—Colonel C. F. Pollock.
Broombush, Lockerbie—Misses Dobie.
Broomholm, Langholm—Rev. David A. Maxwell.
Broomlands, Dumfries—William Paterson, late R.A.
Broomrigg, Dumfries—W. Maxwell Maynard.
Burnfoot, Langholm—Trustees of late William Elphinstone Malcolm.
Burnfoot, Middlebie—Herbert Cavan Irving.

Caitloch, Moniaive—Major M'Call; and of Banks of Dee, Kirkcudbrightshire.
Cally, Gatehouse—Arthur Livingston Payne.
Capenoch, Thornhill—Hugh S. Gladstone.
Cardoness, Gatehouse—Sir Wm. F. Maxwell, Bart.
Cargen, Dumfries—Col. Robert F. Dudgeon.
Cargenholm, Dumfries—Cecil Randolph Dudgeon.
Carlingwark, Castle-Douglas—Mrs Williamson.
Carruchan, Dumfries—Lieutenant-General J. M. Stewart.
Carzield, Dumfries—Ninian A. Williamson.

Cassencary, Creetown—James Alex. Henryson Caird, D.L., J.P.
Castlehill, Dumfries—Mrs Isabella M'Neillie.
Castlemilk, Lockerbie—Sir Robert W. Buchanan Jardine, Bart.
Castle O'er, Langholm—Richard Bell.
Cavens, Dumfries—Henry Bingham Parr.
Chipperkyle, Dalbeattie—Mrs Lea.
Cleughbrae, Ruthwell—Edward Shaw.
Cleughhead, Annan—P. A. Pasley-Dirom, J.P., of Mount Annan.
Clonyard, Dalbeattie—Unlet.
Closeburn Castle, Thornhill—Thos. M. Brown.
Cluden Bank, Dumfries—Francis G. Murdoch.
Comlongon Castle, Ruthwell—Earl of Mansfield.
Comlongon Castle, Ruthwell—Arthur Johnstone-Douglas.
Conheath, Dumfries—Robert Young Pickering, J.P.
Corsock, Dalbeattie—Captain H. L. Murray Dunlop, D.L.
Courance, Lockerbie—Mrs Seton-Wightman and Misses Seton-Wightman
Cove House, Ecclefechan—Mrs W. H. Little.
Cowhill Tower, Dumfries—Henry Keswick.
Craigieburn, Moffat—John Wallace.
Craigielands, Moffat—James Smith.
Craigs House, Dumfries—General Sir Geoffrey Barton, C.B.
Crawfordton, Thornhill—Captain George Laurie Walker.
Creaganfoie, Dalry—Arthur C. Curtis Hayward.
Crindau, Dumfries—Sir James Crichton Browne.
Crochmore House, Dumfries—J. Henry Fergusson.
Crocketford House, Dumfries—J. A. Carruthers.
Croys, Dalbeattie—Robert S. Hills.
Culgruff, Crossmichael—Mrs Georgina E. Stewart.
Cumstone, Kirkcudbright—David Maitland of Dundrennan.
Dabton, Thornhill—Charles W. Ralston.

ESTABLISHED 1818.

J. ANDERSON & SON,

Booksellers, Librarians, Stationers, and Printers,

183 HIGH STREET, DUMFRIES.

STATIONERY

Of Every Description at the Lowest Prices.

Visiting Cards

Engraved and Printed in the Best Style.

Die Cutting and Relief Stamping

In Brilliant Colours.

BOOKBINDING.

PRINTING.

LITHOGRAPHING.

PICTURE FRAMING and GILDING.

Select Subscription Library

CONTAINING UPWARDS OF

20,000 VOLUMES,

Constantly available to Subscribers.

TERMS ON APPLICATION.

Telephone, 163.

ATLAS

ASSURANCE COMPANY LIMITED.

Head Office—92 CHEAPSIDE, LONDON, E.C.

FIRE **LIFE**

ACCIDENT **BURGLARY**

Established in the Reign of George III.

Income	£1,383,352
Funds (excluding uncalled Capital) ...	£3,526,693

Including Uncalled, but Fully Subscribed, Capital,
the resources of the Company

EXCEED FIVE MILLIONS STERLING.

Prompt and Liberal Settlements.

LEASEHOLD OR SINKING FUND INSURANCES.

COMBINED POLICIES:

For Private Residences,

Covering Fire, Burglary, and Liability to Servants.

Only One Proposal. One Policy. One Renewal Receipt.

Branch Office: 174 West George Street, Glasgow.

AGENT:

Mr Wellwood Anderson, Jun., 183 H gh Street, Dumfries.

Dalawoodie, Dumfries—Henry W. F. Wadd; also Barjarg Tower, Auldgirth.
Dalgonar, Auldgirth—Mrs Jane C. Calder.
Dalruscan, Dumfries—Charles Hyslop Maxwell.
Dalscairth, Dumfries—William Allan Coats; also Skelmorlie Castle, Skelmorlie.
Dalswinton, Dumfries—Thomas Rankin.
Danevale, Castle-Douglas—Misses Duncan.
Dardarroch, Auldgirth—Mrs Martin.
Dempsterton, Dunscore—H. Watt, M.P.
Denbie, Lockerbie—Major Henry Hall.
Dildawn, Castle-Douglas—C. A. Phillips.
Dormont, Lockerbie—Major F. J. Carruthers.
Drumclyer, Dumfries—J. E. Haggas.
Drumlanrig, Thornhill—His Grace the Duke of Buccleuch and Queensberry.
Drumpark, Dumfries—Mrs Charlotte H. Kay.
Drumpark Mains, Dumfries—Mrs Blair.
Drumstenshall, Dumfries—John H. Whadcoat.
Dryfeholm, Lockerbie—Miss Jardine.
Dumcrieff, Moffat—Walter Macfarlane.
Duncow, Dumfries—Major J. Crabbe.

Earlston, Kirkcudbright—Lady Mary G. Gordon.
Eccles, Thornhill—Thomas Dickson.
Ellangowan, Dumfries—James H. M'Gowan.
Elsieshiels, Lochmaben—Unlet.
Ernespie, Castle-Douglas—Lieutenant-Colonel John M'Kie.

Fourmerkland, Lockerbie—Colonel J. C. Campbell, R.E.
Foxwood, Dumfries—Mrs Emma R. Lyon.
Friars' Carse, Auldgirth—C. W. Dickson.
Garroch, New-Galloway—Trustees of late Jasper Young.
Gategill, Gatehouse—William Lewis Comrie.

NURSERYMEN, SEEDSMEN,
FLORISTS,
AND
LANDSCAPE
GARDENERS.

THOMAS KENNEDY & Co.,
DUMFRIES.

EVERYTHING
FOR THE ESTATE,
THE GARDEN,
AND THE FARM.

Telegrams:
"Monarch, Dumfries."

Established 1787.

Telephone No., 54.

JOHN JOHNSTONE,

Practical Smith and Bellhanger,

113 HIGH STREET, DUMFRIES.

BICYCLES REPAIRED.

KITCHEN RANGES SET AND REPAIRED.

Estimates given for Gates, Railings, &c.

House Address—Wellwood Villa, Maxwelltown.

Workshop—Head of *Courier* Close.

Gelston Castle, Castle-Douglas—Major Maitland Kirwan.
Gillesbie, Lockerbie—Colonel William Rogerson.
Glaisters, Corsock, Dalbeattie—Unlet.
Glenæ, Dumfries—R. Cooper.
Glencrosh, Moniaive—T. M. and J. J. Macmillan.
Glenlair, Dalbeattie—Major Wedderburn Maxwell.
Glenstuart, Annan—Sir Alexander Beaumont Churchill Dixie, Bart, J.P.
Goldielea, Dumfries—J. H. Balfour Browne, K.C., J.P., D.L.
Graitney Hall, Gretna Green—Mrs C. M. Smith; post town, Carlisle.
Greenlaw, Castle-Douglas—Lieutenant-Colonel C. W. Kennaway.
Gribton, Dumfries—Representatives of late Henry Lamont, J.P.
Grovehill, Thornhill—John A. Mather.
Gyleburn, Lockerbie—Miss Dobie.

Halleaths, Lochmaben—Mrs Sibella Douglas.
Hastingshall, Thornhill—Empty.
Hensol, New-Galloway Station—R. D. B. Cunninghame of Duchrae.
Hoddom, Ecclefechan—Edward J. Brook.
Holme, New-Galloway—Hugh Laing and Mrs Emily Cecilia Laing.
Hope Lodge, Moffat—William Ritchie, J.P.
Hope (The), Moffat—Sheriff Wallace.

Irvine House, Canonbie—J. H. Milne Home.
Isle, Holywood—John Bell-Irving.

Jardine Hall, Lockerbie—D. J. Jardine of Jardine.
Jessfield, Dumfries—John Stewart Lyon, J.P., of Kirkmichael.

TRY GIBB'S . . .

FOR ALL KINDS OF

GENT.'S HATS AND CAPS.

SHIRTS—All Makes and Materials, extra good value.

TIES—Largest Stock in Town to choose from.

UNDERCLOTHING—In Cotton, Merino, Llama, and Lambs' Wool.

GENT.'S WATERPROOFS—Cheap and Good, 8s to 45s

OIL COATS, LEGGINGS, SOCKS, &c.

Address : 82 Friars' Vennel.

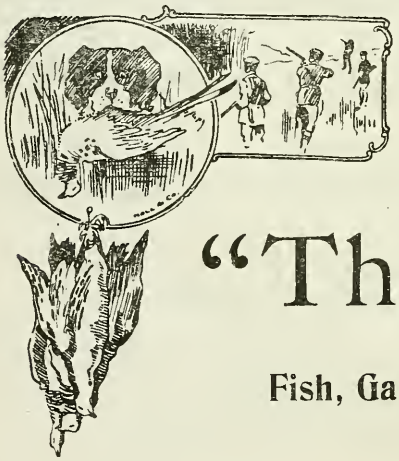

Telegrams—
"Aitken, Fishmongers, Dumfries."
Telephone No., 144.

"The Central"

Fish, Game, and Poultry Emporium.

J. & A. AITKEN, . .

3 CASTLE STREET, DUMFRIES.

James Service & Sons

(Barr and Hunter),

NURSERY AND SEEDSMEN,

Maxwelltown, Dumfries.

This old and extensive Horticultural Establishment, now under new management, has recently been overhauled in every department, and the present Proprietors make bold to say that everything they sell is of first-class quality, and cannot be excelled in the trade.

FOREST TREES a speciality.

ORNAMENTAL TREES and SHRUBS.

FRUIT TREES and BUSHES, etc.

All carefully transplanted and handled in such a way as will ensure their ultimate success when transferred to their permanent positions. Many acres of New Land have been planted this year with the above.

The GREENHOUSE DEPARTMENT.

Is now replete with a collection of Plants for both outside and indoors second to none in the South of Scotland.

The SEED DEPARTMENT

A very important part of this establishment has received special attention, and better quality or more reliable Seed cannot be procured from any seedsman in the country.

NURSERIES:

Corberry Hill, Rosevale, and Cresswell.

Please Address all Letters in full—

40 and 41 GALLOWAY STREET.

G. L. M'GIBBON,

PHARMACIST,

The Medical Hall, DUMFRIES.

The Prescription Department has the personal attention of the Principal. Medicines supplied are of the highest quality, and every effort is made to secure accuracy and prompt delivery.

PHOTOGRAPHIC—Films and Plates developed and printed; Enlargements undertaken; Special Developing and Toning Solutions prepared; Dark Room on premises.

SPECIALITIES—

Elixodent—The now popular Antiseptic Liquid Dentifrice and Mouth Wash.

Ecezema Ointment (Dr Douglas') **and Blood Purifier.**

Anti-Asthmatic Powder for Inhalation.

Carruthers' Food Solvent or Indigestion Remedy.

Derwent Cough Balsam.

Green Ginger Wine Essence, &c., &c.

MODERN DECORATING

Established **1820.**

The taste in decorating has improved, the designs in Wall Papers are better, the whole idea in house decoration has undergone a great change.

Many firms have not come into line, but we have kept abreast of public requirements.

At our establishment we can show you examples of the best and newest styles in every class of house decoration. We can please your taste without hurting your pocket.

ALEXR. CAIRNS,

Painter and Decorator.

Successor to **T. Costin & Son,**

3 and 4 Galloway Street, Maxwelltown, Dumfries.

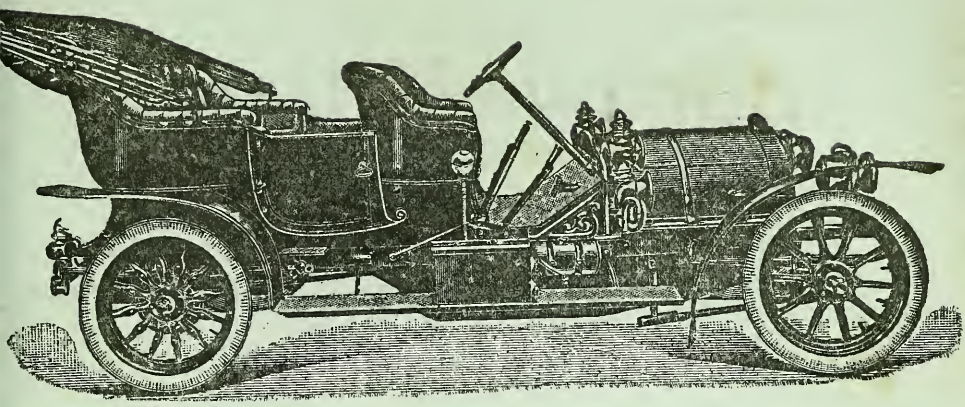

Where to be supplied with any make of Car.

Where to get Cars Overhauled by First-class Mechanics.

Where to get Cars Artistically Painted and Upholstered

IS AT

Andrew Millar's, . .

Carriage and Motor Body Works,

Nith Street, Dumfries.

[OVER.

Telephone No., 184.

Andrew Millar, . .

Carriage and Motor Body Builder,

Nith Street, Dumfries.

Any Type of Car Supplied. Bodies Built to Order.

Repairs done in all Branches.

Estimates given. Only Practical Workmen Employed

Motor Works Fitted with every Modern Convenience and thoroughly heated throughout.

Waiting Rooms and Lavatories.

Motor Garage.

Petrol, Spares, and Accessories.

Cars for Hire by Day, Week, Month, or Year.

A Trial solicited.

Kelton, Dumfries—Samuel Williamson Wallace.
Kelton House, Dumfries—Lady Woodburn.
Kenmure Castle, New-Galloway—John and Mrs Rosalie G. Gordon.
Kilquhanity, Dalbeattie—Robert W. Fergusson.
Kindar House, Newabbey—E. A. Cliff-M'Culloch.
Kindar Lodge, Newabbey—Major Julian Oswald.
King's Grange, Dalbeattie—Mrs Helen Gladstone.
Kinharvie, Dumfries—Lady Herries; also Everingham Park, York.
Kinmount, Annan—Charles Brook.
Kipp, Dalbeattie—Archibald Chalmers.
Kirkconnell, Newabbey—Colonel J. Maxwell Witham, C.M.G.
Kirkconnell Lea, Dumfries—Eric Tayleur.
Kirkdale, Creetown—Colonel Ramsay William Rainsford Hannay.
Kirkennan, Dalbeattie—Wellwood Maxwell.
Kirkclaugh, Gatehouse—E. A. Cliff-M'Culloch, J.P.
Kirkmichael House, Dumfries—Major Pollock M'Call.
Kirkwood, Lockerbie—Arthur Jackson Steel.
Knockbrex, Kirkcudbright—James Brown, J.P.
Knockhill, Ecclefechan—Frank Hunter.
Knocknalling, Dalry, Galloway—Colonel J. Murray Kennedy, M.V.O.

Laghall, Dumfries—Major-General A. M. Rawlins.
Laneside, Dumfries—Captain Patrick C. Dudgeon, R.N.
Langshawbush, near Moffat—Colonel J. Younger, J.P., late R.A.
Lannhall, Thornhill—John Lang.
Laurieston Hall, Castle-Douglas—James Stirling.
Lincluden, Dumfries—Miss Young.
Livingston, Castle-Douglas—W. C. Lockhart Mure.
Lochbank, Castle-Douglas—Mrs Janet S. Skirving.

J. G. TODD,

Watchmaker and Jeweller,

92 Friars' Vennel,

DUMFRIES,

HAS ALWAYS A FINE SELECTION OF

Watches, Clocks, and Jewellery

TO CHOOSE FROM.

Gem Rings from 10/- upwards. Wedding Rings from 7/6.
Repairs specially attended to.

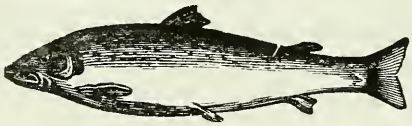

Telephone 4y.

Telegrams:
"Jeffs, Fishmonger, Dumfries."

JOHN A. M. JEFFS,

Royal Fish, Game, Poultry, and Ice Emporium, - - -

3 Church Crescent, Dumfries.

Finest Establishment in the South of Scotland.
Near to Burns' Statue.

FRESH SUPPLIES DAILY.

All Orders promptly attended to and delivered by our own Vans.

Lockerbie House, Lockerbie—Colin Dunlop.
Lotus, Dumfries—Alex. D. Bateson.
Luce, Annan—Sir William Jardine, Bart.

Marchbankwood, Moffat—Alex. Cross, M.P.
Maxwelton House, Thornhill—The Rev. Sir Emilius Laurie, Bart., B.D., J.P.
Merkland, Auldgirth—Fergus J. D. Milligan.
Milkbank, Lockerbie—John Bell-Irving, J.P.
Mollance, Castle-Douglas—John Neilson.
Morrington, Auldgirth—Thomas Hope Bell.
Morrison House, Lockerbie—Mrs Jean M. M. Morrison.
Mossknow, Ecclefechan—William F, Graham.
Mount Annan, Annan—Major Robert W. H. Woodburne.
Mouswald Place, Ruthwell—Unlet.
Munches, Dalbeattie—W. J. Herries Maxwell.
Murraythwaite, Ruthwell—William Murray.

Netherwood, Dumfries—John C. Martin.
Netherwood Bank, Dumfries—Mrs Annie B. Pulford.
Newlands, Dumfries—J. Bryce Duncan.
Newpark, Annan—Mrs Keswick.
Newtonairds, Dumfries—Douglas C. Menzies.
Northfield, Annan—J. H. Marjoribanks.
Nunbank, Dumfries—Miss M. Maxwell.
Nunfield, Dumfries—J. C. M'George.
Nunwood, Dumfries—Wm. W. Galbraith.

Old House, Newabbey—Miss Copland of Colliston.
Orchardton, Castle-Douglas—W. D. Robinson Douglas.
Ornockenoch, Gatehouse—Mrs Annie N. Stewart.
Over Courance, Lockerbie—Miss Helen Baird.
Overton, New-Galloway—J. C. Maitland Gordon of Kenmure.

James Greig,

Family Bootmaker,

62-64 Buccleuch Street, Dumfries.

SPECIALITIES.

Welted and Hand-Sewn Footwear.

Golfing Boots and Shoes.
Shooting ,, ,,
Tennis ,, ,,

Dress Goods.
Walking Goods.
Repairing Department.

District Agent for "K" Boots and Shoes.

The CARLTON RESTAURANT.

58 and 60 High Street, DUMFRIES.

Tel. No., 180

Finest Scotch Shortbread. Luncheon and Tea Rooms

Specialities in Wedding, Christening, and Birthday Cakes.

Dainty Cakes for Afternoon Tea. Pastry Cook and Purveyor
Vienna, Standard, Sultana, and Turog Bread Fresh Daily.

Our noted 1d and 2d Pies a speciality.

A Choice Selection of Chocolates and Sweets from all the best makers.

COCOANUT AND VANILLA CANDY, ETC., OUR OWN MAKE.

Orders promptly attended to. Miss MORRISON, Proprietrix.

Parkend, Lockerbie—William Motion.
Parton, Galloway—George Rigby Murray, J.P.
Port Mary, Kirkcudbright—R. C. Sproat.
Portrack, Holywood, Dumfries—Peter Carruthers.

Queenshill, Ringford—W. Montgomery Neilson.

Raehills, Moffat—J. J. Hope-Johnstone.
Rammerscales, Lockerbie—Major William Bell-Macdonald.
Riddingwood, Dumfries—Mrs Margaret F. Edmondson.
Robgill, Ecclefechan—John Murray, brigade surgeon.
Rosebank, Gatehouse—Alexander M'Millan.
Rosebank, Lockerbie—Mrs Madge Fiddes Sanders.
Rusko House, Gatehouse—Mrs Annie E. Murray Stewart.

St. Mary's Isle, Kirkcudbright—Captain John Hope, R.N.
Shambellie, Dumfries—William Stewart.
Skairfield, Lockerbie—Donald Macdonald.
Slogarie, New-Galloway Station—Harry A. Timms.
Southwick, Dumfries—Sir Mark J. M'Taggart Stewart, Bart.
Speddoch, Dumfries—Mrs and Miss Gilchrist Clark.
Spottes, Dalbeattie—A. Young Herries.
Springkell, Ecclefechan—Sir J. E. Johnson-Ferguson, Bart., M.A., J.P.
Stapleton, Annan—Edward Asheton Critchley.
Steilston, Dumfries—Wellwood Hyslop Maxwell.
Stroquhan, Dunscore, Dumfries—William Bow.
Summerhill, Annan—Murray Little.
Summerhill, Dumfries—J. W. Whitelaw.
Sunnyhill, Auldgirth—William D. Mackenzie.

Terraughtie, Dumfries—David Landale.
Terregles, Dumfries—Charles E. Galbraith.
Terregles Banks, Dumfries—William J. Maxwell.

County Toilet Club,

57 ENGLISH STREET,

DUMFRIES.

CONRAD AHRWEILER,

HAIR SPECIALIST,

LADIES' HAIRDRESSER AND WIGMAKER.

High-Class Hairdressing Establishment for Ladies and Gentlemen

Antiseptic Treatment of all Appliances.

Attendance at Customers' own Residences.

Wigs, Transformations, Scalps, Partings, Plaits, &c., Made to Order at Moderate Charges.

Private Rooms for Ladies.

C. Beyers' Patent Electrical Hair Dryer is used in this Establishment.

When in Dumfries

Dine at the Buccleuch Restaurant

8 Buccleuch Street,

KERR'S.

Breakfasts, Dinners, Teas, Snacks,

ON SHORTEST NOTICE.

Our Home-made Bread, Rolls, Cakes, Tarts, Scones, and Oat Cakes are a treat. Dishes Covered.

Convenient distance from Cattle Market. *Charges Moderate.*

Terreglestown, Dumfries—Sir Matthew G. Wallace.
Tererran, Moniaive—William Barber, M.A.
The Grove, Dumfries—Percy W. Church.
Threave, Castle-Douglas—Colonel Wm. Gordon.
Torr, Castle-Douglas—Walter Ovens.
Troqueer Holm, Dumfries—James Kerr.

Underwood, Lockerbie—Mrs Mary J. D. Sanders.

Walton Park, Dalbeattie—General Campbell Barker.
Warmanbie, Annan—Mrs Catherine Morton.
Waterside, Thornhill—John A. Douglas.
Westerhall, Langholm—Sir F. J. W. Johnstone, Bart.
Whitecroft, Ruthwell—W. Maitland Heriot.
Whitehill, Lockerbie—William Bell-Irving.
Woodland, Dumfries—Miss Balmain.

D. SLOAN & SON'S

Carriage and Motor Works,

The Oldest Established and Largest Carriage Building Establishment in the South of Scotland,

DUMFRIES.

Landau, Broughams, Victorias, Waggonettes, Gigs, Polo Carts, Cars,
Large New and Second-hand Stock always on hand-
Cleveland Carts, as supplied to the Palace of Japan and sent all over the World—a Speciality.
Every description of Carriage and Motor Bodies built to order on the most improved designs by skilled and competent workmen using very best material.

DRAWINGS AND ESTIMATES GIVEN.

Awarded Highland and Agricultural Society's Medals.

TELEPHONE No. 198.

AT

W. Chalmers & Son's

NEW PREMISES

A Choice Selection of Seasonable Footwear will be found for all Wearers.

Well-known Brands in Ladies', Children's, and Gentlemen's Boots and Shoes.

The Goods for Present Season. A number of Novelties.

Special Feature of New Premises—
A Commodious and Comfortable Fitting Room for Ladies.

Midsteeple Buildings,

DUMFRIES.

District Directory.

AMISFIELD, S.O.

Barbour, J., Hartbush
Beck, Ann, Smedholm
Carlyle, Wm., labourer
Carruthers, Mary, Smedholm
Corson, J., quarryman
Cowan, Annie, Walltreeburn
Davidson, J., Moorfoot Cottage
Dickson, W., Walltreeburn
Douglas, J., tailor
Gillon, F., schoolmaster
Glover, J., mason
Grieve, Mrs
Halliday, Janet Barr
Halliday, —., Alderbank
Harkness, J., stationmaster
Harris, Mrs
Henderson, Miss C.
Hetherington, A., blacksmith
Hume, W., postman
Kirkpatrick, Joseph, Hartbush
Kirkpatrick, —., Amisfield Lodge
Kirkpatrick, Mrs, shopkeeper, Burnhill Cottage
Laurie, R., quarryman
Little, John
M'Donald, Miss, Hillside
M'Kie, J., Hartbush
M'Vittie, J., Moorfoot Cottage
Nicholson, Miss J.
Paterson, W., roadman
Paton, Miss J.
Porteous, P., roadman
Robson, Mrs J.
Wright, J., Post Office

AULDGIRTH, R.S.O.

Black, R., Dundaff
Brown, R., wood merchant
Cowan, Thomas, Smithscroft
Fergusson, Mrs, Schoolhouse
Imrie, Mrs, innkeeper
Kirkpatrick, T., Ivy Cottage
M'Innes, W., stationmaster
M'Neish, Mrs, grocer
Shannon, H. A., Post Office

Barjarg.

Barton, Mrs
Dempster, R., labourer
Dempster, W., merchant
Jackson, R., blacksmith
Johnstone, A., gardener
Kerr, G., gamekeeper
Kerr, J., ploughman
M'George, J., coachman
Smith, D., forester
Smith, J., labourer
Thomson, J.

Blackwood.

Carruthers, T., Orchard
Dargavel, T., woodman, Blackwood Cottage
Fergusson, G., sawyer
Glendinning, Miss D.
Johnstone, Mrs
Kirkpatrick, Miss, Glenmidge
Louden, D., gardener
M'Math, Mrs
Maxwell, Miss F.
Miller, W.
Sharpe, A., gamekeeper
Sloan, R., Sawmill

Hayfield.

Blackstock, R.
Brown, J., signalman
Boyle, J., carter
Gibson, T. W., postman
Johnston, Mrs
Laurie, Miss

Holmhead.

Dalrymple, M.
Kirkpatrick, John, joiner
M'Cracken, Mrs
Marchbank, Mrs M., Stepends Cottage
Sharpe, R.
Thomson, J., roadman, Stepends Cottage
Wilson, T., mason

Windsover.

Farrow, Mrs
Johnston, Miss
Maxwell, J., labourer

BANKEND.

Boyd, Miss Mary
Carson, T. W., teacher
Cook, Mrs E.
Currie, W.
Dickson, James, labourer, Loaninghead
Donaldson, J., blacksmith
Douglas, Mrs A.
Fergusson, Miss J.
Fleming, A., engine-driver, Loaninghead
Fortune, T., rabbit-trapper, Croft Cottage
Hall, J., Loaninghead
Halliday, Miss M.
Jardine, Wm., jun., labourer
Jardine, Miss M.
Kissock, W.
Mathieson, E., grocer (Post Office)
M'Kirdle, G., Shearington
M'Ghie, Mrs
Noble, Mrs E., Bankend Mill
Parker, J., church officer
Paton, Mrs M.
Smith, John, cattle dealer, Quarry Cottage
Stoba, J., Shearington
Stoba, Samuel, joiner
Swan, J., labourer
Swan, W., labourer
Tait, Mrs Loaninghead

BEESWING.

Affleck, D., blacksmith
Brown, John
Carruthers, W., grocer
Cowan, J.
Cowan, E.
Crearie J.
Gibb, Rev. G. M., M.A., U.F.C. Manse, Lochend
Harris, Mrs
Henry, D. F., joiner
Hood, J.
Kirk, Miss Jeanie, Post Office
Smith, A., teacher
Smith, W., Cairnyard

CARGENBRIDGE.

Callander, W.
Coupland, J.
Edgar, T., dealer
Love, Gavin, vanman
Matthews, R., Drungans Lodge
Rae, T., Drungans
Sanders, J.

CARSETHORN.

Boyd, Mrs E.
Brown, John
Connell, Mrs M.
Cumming, Thomas
Gibson, John, Victoria Lodge
Haddow, Mrs
Harris, Joseph, grocer
Harris, Wm., grocer
Howat, H., forester
Hyslop, Mrs
Irving, Grace
Kennan, R., labourer
M'Call, R., labourer
M'Kune, Mrs J.
M'Kune, Miss Jane
M'Lellan, W., 'bus driver
M'Noe, Mrs
M'William, Miss M.
Major, R., pilot
Maxwell, F., carpenter
Millar, Miss A.
Neilson, Miss H.
Oliver, John

Oliver, W., fisherman
Reid, David
Reid, S., fisherman
Robson, J., farmer
Robson, Mrs, jun.
Robson, Captain W.
Seaton, Joseph
Smith, Miss M.
Stewart, Miss
Stitt, J., joiner
Stitt, R., mariner
Stitt, W., joiner
Wilson, Charles, innkeeper
Wilson, D., labourer

CLUDEN.

Burnfoot.

Brownrigg, J.
Brownrigg, W., carter
Callander, Mrs
Derby, John, carter
Duff, J., fishing-rod maker
Henderson, R.
Henderson, W., tailor
Lockerbie, John
Mackenzie, J.
Smith, —., carter
Steel, S.
Steele, Mrs
Walker, Mrs

Cluden Mill.

Fisher, J., grain merchant

COLLIN.

Adamson, R., plasterer
Adamson, Miss A. J., grocer
Anderson, J., game bird fancier
Anderson, R., contractor
Anderson, S., & Son, tailors
Boyes, Miss
Bryden, James, mason
Currie, Mrs and Miss, dressmakers
Currie, Miss V.
Dickson, J., joiner
Dickson, Miss M., dressmaker
Douglas, R., ploughman
Douglas, Mrs
Earnshaw, Mrs M., dressmaker
Edgar, W., surfaceman (Telephone Office)
Etchell, —.
Fergusson, J., surfaceman
Fraser, Mrs M.
Geddes, P., constable
Graham, J., coal agent
Graham, Mrs
Hill, T., surfaceman
Henderson, Mrs
Henderson, Miss I., grocer
Heughan, Mrs
Hodgson, G., engine-driver
Hutchison, John, joiner
Huxtable, H., labourer
Hyslop, M.
Hyslop, W.
Irvine, John, joiner
Kennedy, R. J., crofter
Kerr, Alex.
Kerr, J., retired farmer
Kerr, Wm.
Kerr, Mrs R.
King, David
King, Miss Mary
Lamont, —., roadman
Lawrie, T., joiner, Elizafield
Lawson, Mrs A., grocer
Lockerbie, Miss E.
M'Call, J., Rosedale
M'Donald, Miss A.
M'Millan, R., roadman
M'Naught, W., roadman
M'Queen, Misses
Moffat, Mrs E., grocer
Murray, M., labourer
Nelson, Miss
Palmer, A., Auldtree Cottage
Palmer, J. B., shoemaker
Patterson, George
Paterson, Messrs, contractors
Porter, J., surfaceman
Proudfoot, J., schoolmaster
Rae, D., joiner
Rae, J., pointsman
Rae, W., gamekeeper
Rae, R., ploughman
Rae, Mrs W.

Richardson, Mrs
Scott, J., labourer
Skilling, W., insurance agent
Skilling, Mrs C. R., Post Office
Smith, Miss Janet
Swan, J., dealer
Swan, W., butcher
Turner, R., labourer
Vernon, J., surfaceman
Wells, J.
Wells, J., labourer
Wells, Wm., surfaceman
Wilson, W., rural postman
Wilson, D., labourer
Young, W., retired joiner

Racks.

Armstrong, W., surfaceman
Averill, Miss S.
Bell, Mrs, crofter
Bell, W., gamekeeper
Bell, Miss
Craig, James, stationmaster
Creighton, Mrs, grocer
Dunbar, James
Ferguson, Misses
Hunter, Mrs
Hutchison, David
Hutchison, J., joiner
Hyslop, R., coal agent
Johnstone, Mrs
Leslie, D., surfaceman
Martin, Frank
M'Kean, T., crofter
Mundell, S., ploughman
Murray, John
Paterson, Messrs, contractors
Templeton, J.
Wright, Mrs Janet

CROCKETFORD.

Allison, J., rabbit trapper
Anderson, Miss, teacher
Bain, Mrs, Burnside Cottages
Bryden, John
Chalmers, Dr A.
Charteris, F., joiner
Charteris, T., joiner
Cowan, Miss E.
Cringane, Adam, Milton
Duff, W., carrier
Halliday, James
Hewat, Miss, Bridgestone
Hyslop, G.
Johnston, Arch., Milton
Johnston, D. C. G., merchant (Post Office)
Johnstone, Miss
Kirkpatrick, Thomas
Landsborough, A., grocer
Liddle, Miss, teacher, Bridgestone
M'Burnie, Mrs J.
M'Cormack, S., Burnside Cottages
M'Cririe, J.
M'George, Mrs
M'Gillivray, Mrs
M'Knight, J., blacksmith
M'Neillie, T.
Martin, Thomas
Milne, Mrs
Moffat, Miss
Murray, Mrs J., grocer
Nichol, W., dyker, Milton
Rae, James
Rae, Miss E.
Smith, John, New Inn
Smith, Miss, Milton
Smith, J., labourer
Tait, Miss Agnes
Thomson, James, joiner, Milton
Windsor, J., hardware merchant
Windsor, Miss

DALSWINTON.

Adamson, J., builder
Anderson, G., surfaceman
Bell, G., joiner
Brown, Miss, Front Lodge
Conchie, H., labourer
Crosbie, J., blacksmith
Gregor, R. A., gardener
Kerr, Thomas, constable
Kerr, J., surfaceman
M'Intyre, Wm., teacher

M'Nae, James
M'Nae, John
Maxwell, John, miller
Melrose, R.
Sharpe, R., carter
Sharpe, Mrs Janet
Swan, Miss J.
Thomson, B., joiner
Tait, D., gamekeeper, Dalswinton Lodge
Tait, A., grocer (Post Office)

DUNCOW.

Anderson, William, carter
Clark, W., forester, South Lodge
Currie, Adam, farmer
Dawson Frank, coachman
Edgar, Charles, blacksmith
Haig, A., gamekeeper, North Lodge
Henderson, R., gardener
Hood, James, schoolmaster
Kerr, Mrs, grocer
Sandilands, Mrs M. J., merchant (Post Office)
Watson, Mrs, West Duncow
Weir, H. G., butler

DUNSCORE.

Aitken, Michael, George Hotel
Allan, G., labourer
Black, J., Greenwell
Charters, T., tailor, Greenwell
Crosbie, Mrs
Farish, Mrs M.
Farquharson, Mrs, Fairview
Fergusson, Mrs
Gold, D., schoolmaster
Gracie, R., bootmaker, Greenwell
Graham, J.
Graham, Mrs Ann
Grierson, W., tailor
Haining, Mrs
Halliday, R., shoemaker
Halliday, Miss M., Greenwell
Harkness, A. & J., tailors, Maxwell Terrace
Irvin, Miller, King's Arms Hotel
Johnstone, Mrs J.
Johnstone, Mrs Margaret
Kennedy, Miss, Greenwell
Kirk, Mrs, grocer
Kirkpatrick, W., bootmaker
Laurie, J., merchant
M'Bryde, Miss E.
M'Bryde, Miss H.
M'Donald, R., constable
M'Millan, Mrs Jane, Greenwell
M'Naught, Mrs
M'Phee, J., Greenwell
Masterton, Rev. A., E.C. Manse
Miller, D., grocer
Millar, George
Morton, Dr J. Kerr
Pagan, D., butcher
Pagan, Mrs
Rae, Mrs (lodging-house)
Shaw, Miss Jane
Stewart, R.
Todd, Mrs
Waugh, Mrs, Post Office
Wilson, Mrs
Wyllie, Miss S.

GASSTOWN.

Armstrong, Mrs
Armstrong, Robert, mason
Black, Samuel, mason
Black, Thomas, mason
Blackley, Mrs, Mossknowe
Cadie, James, lamplighter
Cadie, James, mason
Cadie, Miss Helen
Caine, John
Carruthers, Peter, weaver
Currie, William, mason
Currie, Mrs Grace
Currie, Nathan, blacksmith
Dalgleish, James, labourer
Dalziel, Mrs
Dickson, Thomas, fireman
Dickson, Miss
Dobson, Joseph, railway guard

Dobson, Mrs, Post Office
Drummond, James, vanman
Drummond, Mrs Mary
Duff, Alex., surfaceman
Duff, David, joiner
Duff, John, tailor
Duff, Mrs
Farish, Miss Janet
Gass, William
Gibson, W., railway employee
Gowan, Elizabeth
Graham, John, joiner
Harding, William
Howie, Mrs Grace
Hunter, James, guard
Jardine, Mrs
Johnston, A., plasterer
Johnstone, James, mason
Kennedy, A., labourer
Kerr, Mrs Christina
Laidlaw, Geo. P., labourer
Laurie, John, engine-driver
Lockerbie, David, joiner
M'Burnie, Mrs
M'Cubbin, James, Belmount
M'Lauchlan, John, fireman
M'Lellan, Alex., tailor
M'Lellan, J., mason
Maxwell, Wm., pointsman
Muir, David, coal carter
Murray, John, labourer
Porteous, C., horsebreaker
Rigg, William, fruiterer
Robson, Hugh, pointsman
Rogerson, James, grocer
Roxburgh, W., engine-driver
Roxburgh, R., engine-driver
Shanks, James
Skilling, James
Smith, William, Loganbarns
Smith, Mrs, Mossknowe
Stewart, T., insurance agent
Stuart, John
Stuart, Mrs Robert
Thomson, Walter, clogger
Thomson, Robert, labourer
Thomson, Wm., labourer
Walker, Chas., upholsterer
Wallace, R., vanman
Wilson, Andrew, labourer
Wright, T., insurance agent
Young, Thomas, bacon curer

GEORGETOWN.

Anderson, Thomas
Bell, Wm., Knowe Cottage
Callander, Alex.
Dalton, Thomas
Drysdale, Helen
Gillespie, Miss E., Dobie Cottage
Hall, David, quarryman
Hall, James
Halliday, Walter
Hanlon, James
Hanlon, Martha
Hanlon, Robert, quarryman
Hanlon, Joseph, quarryman
Hanlon, Mrs J., grocer
Hanlon, Mrs Ellen
Howat, James
Johnstone, J.
Kane, James
M'Burnie, Mrs A.
M'Clure, David
M'Clure, William
M'Clure, Mrs A.
Parker, John
Syme, Mrs
Wilson, John, dealer

GLENCAPLE.

Anderson, Miss, Brooklyn Cottage
Armour, Robert
Bathgate, Rev. A. P., U.F.C. Manse
Bennet, Miss
Bouskill, Robert, baker
Bryden, Mrs, grocer
Clark, James, waggonette proprietor
Cooper, —., Nith View
Copland, Miss M.
Cowan, Miss A.
Craik, J.
Crosbie, James
Crosbie, Richard
Dalgleish, Frank W., Primrose Bank
Dalrymple, William
Dalrymple, Miss M.
Davidson, A., retired ploughman

Edgar, Miss Sarah
Elliot, Mrs
Ferguson, Mrs, Shorepark
Fingland, Miss
Fisher, J., waggonette proprietor
Gillespie, Edward, blacksmith
Glencaple Convalescent Home (Miss Thomson, matron)
Grierson, R., labourer
Grierson, Thomas
Grierson, William
Halliday, John, fisherman
Halliday, Mrs, dressmaker
Hannah, Miss
Hanlon, J., labourer
Hayden, Alfred
Hay, W. G., Shorepark
Hiddleston, W., Homestead
Hoggarth, J., constable
Hunter, Captain J. T.
Hutchison, J., builder
Hyslop, J., retired farmer
Jardine, John, labourer
Johnstone, Misses (tea rooms)
Kelly, Wm., labourer
Kerr, James
Leckie, Mrs, Glencaple House
Lindsay, Gavin, Eastern House
Lyon, J. D.
M'Burnie, J., retired cabinetmaker
M'Call, Mrs, Graceville
M'Murdo, William
M'Noe, James
Maxwell, John
Maxwell, Thomas
Miller, Mrs
Milligan, John
Murray, A.
Newall, R., mason
Rae, J., Craigbank
Richardson, Hugh, Woodland View
Richardson, Captain John
Rawline, William
Rutherford, Joseph
Sharp, Misses M. and J.
Sinclair, Misses, grocers (Post Office)
Sinclair, Mrs, Glen Cottage
Stott, Charles
Telfer, David, ploughman
Wilson, J., fisherman
Wilson, Miss M. A.
Wilson, Miss M.
Young, Christopher
Young, R., Nith Hotel

GREENMILL

(Caerlaverock).

Carson, Mrs
Craig, J. K., shoemaker
Crosbie, Mrs
Fraser, G.
Jardine, A.

HOLYWOOD, S.O.

Bryden, Miss Maggie
Bryden, W.
Duff, Mrs
Gass, J., grocer Post Office
Gass, John, surfaceman
Gordon, W., stonebreaker
Haugh, Mrs A.
Johnstone, J., surfaceman
Johnston, T., labourer
M'Call, Mrs
M'Fadyen, Jas., ploughman
M'George, B., tailor
M'Gregor, David
Martin, Mrs
Mundell, Mrs
Wilkinson, Mrs

Holywood Station.

Bell, J., surfaceman
Kennedy, R.
Kerr, R., surfaceman
Kirkpatrick, A., pointsman
M'Cardle, M., stationmaster
Rippingale, J., surfaceman

Newington (Holywood).

Bell, Mrs
Boyes, W., porter
Campbell, H., pointsman
Robison, T.
Mathieson, R., surfaceman
Robson, Miss E.
Wright, D., roadman

Wellington (Holywood).

Cook, Mrs
Coupland, Sarah
Hair, Mrs M.
M'George, Miss C.
Reid, Mrs
Robson, M., surfaceman
Watson, Miss C.

Holywood Kirk.

Goodwin, Mrs
Harkness, A.
Hunter, Miss
Jardine, Miss
Johnstone, D., labourer
Marrs, Mrs
Mundell, J., joiner
Scott, J.
Steele, Mrs

West Cluden.

Kirk, T., ploughman
Nelson, J., fisherman
Revie, John
Rodger, W.
Walker, B.
Wilson, J.

Woodland.

Mitchell, R., gardener
Taylor, J., coachman

KELTON.

Blaylock, D. & R., blacksmiths
Bole, William
Davidson, W., mason
Inman, W., labourer
Jardine, Robert
Jolly, S.
Laurie, Mrs Jane
Laurie, Mrs Eliza
M'George, Robert
M'Millan, Mrs, grocer
M'Murdo, Mrs
Martin, Miss, Park Cottage
Muir, William, gardener
Shields, Mrs
Smith, W., ploughman
Stewart, Alex., labourer
Townsley, Mrs
Weir, John, coachman

Conheath.

Clark, J., carpenter
Clark, R., ploughman
M'Donald, —.
M'Dougall, W., gamekeeper
Smith, Mrs

KINGHOLM QUAY.

Beck, Charles
Byers, John
Cameron, Donald, gamekeeper, Kingholm Lodge
Carrick, Thomas
Clugston, James, gardener
Coltart, John
Farish, James
Hanlon, Thomas
Jardine, William
Johnstone, John, shepherd, Kingholm Farm Cottage
Lewis, Miss
M'Call, Jas., harbourmaster
M'Call, Elizabeth
M'Farland, John
M'Intosh, James, mason
M'Lelland, Joseph, labourer
M'Millan, Robert
Martin, David, waiter, Hannahfiell Lodge
Murray, Mrs, grocer
O'Neil, Edward
Richardson, Wm., storeman
Robertson, David
Smith, Thos., "Old Ship"
Smith, Mrs J.
Tyrer, H., & Co., store
Underwood, A., farmer, Kingholm Farm
West, Wm. H., fisherman

KIRKBEAN.

Cooper, J., gardener, Cavens
Crone, Mrs Helen

ONE THING ABOUT

DRUMMOND

He makes it his business to suit
you with what you want. . .

If it happens to be broiling hot weather when you are at a loss to know what to make for the next meal, give Drummond a say, it's most likely he will just make the right suggestion, and supply the very thing you are wanting.

Same in Cold Weather, he just makes the Shop in keeping with the Weather.

Country Orders Delivered by Van or Motor.

Send them to the

Galloway Provision Warehouse,

MAXWELLTOWN.

Telephone No. 114.

HAVE YOU POULTRY?

Then I can supply some of the best Poultry Feeds on the Market. Some Specialities too for Chickens. I have

Spratt's "Chicken Meal."
" "Chikko."

"Lasco" Meat Meal, the Great Egg Producer. 1 lb. of which is fully equal to 3 lbs. of the best raw meat.

HAVE YOU A DOG?

Then treat him to some Biscuits. The leading Fanciers buy their Dog Feeds from me. I have

Spratt's Patent or Old Calabar, both well-known; or if you want a prepared food, try **"Osoko" or "Melox."** A Highly Concentrated Food, containing the Greatest Amount of Flesh-Forming Constituents ever submitted for public favour. DOGS EAT IT WITH AVIDITY, AND THRIVE UPON IT IN A MOST MARKED MANNER.

I have always on hand some very interesting little Pamphlets dealing with the Rearing of Poultry and Dogs. Call at the Grain Shop; they are free to you.

A few other good agencies I have are **"Uveco" Poultry Food.**
"Bouvine" Specialities for Horses, Cattle, and Calves.
"Molassine Meal," the unique and wonderful food for Cattle, Horses, Sheep, Pigs, and Poultry.

Ring up No. 114 or call at the GRAIN SHOP, 9 GALLOWAY ST.

Goods Delivered by Motor or Van.

J. Drummond, . .

12 Galloway Street,

. . Maxwelltown.

Dickson, James, blacksmith, Gillhead
Dodds, John
Douglas, W. D., teacher
Fulton H., Post Office
Hunter, R., factor
Irving, John
Kirkpatrick, D., Ladywell
Laurie, John
M'Crone, William
M'Kenzie, Rev. P. W.
M'Courtie, D., horse hirer
M'Kune, Miss Jane
M'Call, Thos., Ladywell
M'Millan, John
M'Vinnie, W., rabbit-trapper
Mills, Mrs
Murdoch, E., ploughman
Rae, Robert
Ramsay, Miss, teacher
Robson, John
Robson, Mrs, Chapelgrove
Stewart, John
Thomson, R.
Wallace, James
Wyllie, R., Tile Work Cottage

Arbigland.

Cluckie, James, gardener
Falkner, G., gamekeeper
M'Naught, John, labourer
Joyce, Richard, butler
Pigeon, W. T., coachman
Wilson, James, labourer

KIRKGUNZEON.

Ballantyne, J., sexton, Village
Carnochan, J., tailor and inspector of poor
Clark, M., mineral agent, Post Office
Copland, Mrs
Denniston, H., blacksmith
Gibson, J., surfaceman, Station Cottages
Gibson, S., surfaceman, Station Cottages
Gibson, T., surfaceman, Station Cottages
Gillespie, Rev. J. E., The Manse
Kimm, Mary, Gateside
Little, J., joiner, Village
M'Gowan, Thomas
M'Minn, Mrs, Brownhill
M'Minn, Mrs, Village
Milligan, R., teacher, Village
Pagan, W., pointsman, Gateside
Parker, D., surfaceman, Railway Station
Patrick, H., stationmaster, Railway Station
Scott, James, surfaceman, Railway Station
Smith, James, blacksmith
Thomson, J., dyker, Village
Watson, Mrs, Gateside
Wood, A. Torkirra Cottage

KIRKTON.

Baird, Robert
Bisset, Frank, coal merchant
Bisset, Charles
Bisset, Miss, grocer
Borthwick, W., quarryman, Milnhead Cottage
Brown, C., labourer
Brown, S., labourer
Callander, Mrs J.
Coupland, George
Coupland, J. D., quarryman, Roddenhill
Coupland, Mrs E.
Crosbie, George, bone setter
Dalrymple, R., labourer
Hall, Joseph, quarryman
Hall, Mrs J.
Henderson, A., quarryman
Henderson, James, labourer
Inglis, J., labourer
Inglis, R., quarryman
Johnstone, John, quarryman
Kirwan, J., quarryman
Little, James, quarryman
M'Burnie, William, labourer
M'Donald, W., labourer
M'Kenzie, A., labourer

M'Naught, Miss Mary
M'Noe, Mrs Janet
Peacock, Matthew, grocer (Post Office)
Robertson, J., joiner
Robertson, J., labourer
Thomson, John, quarryman
Thomson, John S.
Wallace, Thomas, quarryman
Watret, Wm., quarryman
Wilson, W. D., quarryman
Wilson, Mrs Isabella

LOCHARBRIGGS.

Adam, Robert, Hillhouse
Alexander, J., labourer, Knowehead
Alexander, John, clerk
Alexander, James, foreman
Allison, Miss A. A.
Anderson, W., gardener
Baird & Stevenson, quarrymasters
Barbour, J., quarryman
Beck, R., surfaceman
Bell, J., retired farmer
Burnie, R., quarry employee
Carruthers, John, quarryman
Charters, Wm., quarryman
Clark, John, labourer
Crosbie, James, Rashgillpark
Crozier, C., quarryman
Currie, Miss, Annie, dressmaker
Currie, W., mason
Currie, W. A., retired stationmaster
Dinwiddie, R., joiner
Douglas, R., labourer
Duncomb, John, ploughman
Graham, J., quarryman
Haining, S., quarryman
Henderson, W., grocer
Henderson, Wm., Bellview
Higgins, James, joiner
Hogg, John, engineman
Howat, J., labourer
Hutcheon, D. H., schoolmaster
Hutchison, Miss, Lochar House
Hunter, W., mason
Irving, James, quarryman
Johnstone, Jas., quarryman
Kerr, Mrs Agnes
Kirkpatrick, W., labourer
Law, John, foreman
Lindsay, Jas., stationmaster
Lowther, Halliday & Forest, Ltd., quarrymasters
M'Beth, J., quarryman
M'Call, Samuel, labourer
M'Call, Thos., farm manager
M'Cartney, R., engineman, Jericho
M'Donald, R., foreman
M'Gauchie, Miss
M'Lean, Andrew, labourer
M'Lean, T., quarryman
M'Lean, J., jun., quarryman
M'Murray, Alex., farmer
M'Naught, Jos., Douglas Villa
M'Vittie, G., mason, Jericho
Muir, Andrew, quarryman
Oliver, R., engineman
Peacock, W., manager
Purdie, David, quarryman
Rome, A., quarryman
Scott, J., blacksmith
Shaw, Mrs
Smith, G. C., mason
Smith, C., mason
Smith, James, quarryman
Smith, John, quarryman
Stewart, J. T., engine-driver
Stoba, Miss Jane, Jericho
Stobbs, Wm., molecatcher
Thomson, Wm., pointsman, Jericho
Whitelaw, D., engineman
Wilson, David, farm worker
Wilson, David, engineman
Wilson, John, quarryman
Wilson, T., quarryman
Wilson, William, quarryman
Wright, Mrs E., widow
Wright, J. W. S., joiner
Wright, Mrs, grocer, Post Office

Wright, Josiah, law clerk
Wyllie, Joseph, quarryman
Wyllie, William, clerk
Young, James, quarryman
Young, Mrs Anne, widow

LOCHFOOT.

Beck, R., Waterworks
Bisset, John
Clark, Miss M.
Clark, J., Lake Cottage
Coltart, James, cotman
Craig, Misses M. & J., dressmakers
Coupland, J.
Coupland, T., retired farmer
Crosby, Rev. T., E.C. Manse
Davidson, Miss E., Post Office
Dick, Anthony, teacher
Gibson, Sam., roadman
Halliday, Mrs
Hunter, James, Old Mill
Jardine, Mrs M.
Johnstone, J., labourer
Johnstone, J., molecatcher
Johnstone, C., labourer
Johnstone, Mrs Joseph
Kerr, Miss B.
Lockerbie, W., joiner
Lockerbie, Mrs
M'Dill, Mrs
M'Donald, J., shoemaker
M'Naught, James, labourer
Porteous, J., blacksmith
Service, William
Sturgeon, R., ploughman
Swan, James
Wilson, W., roadman

NEWABBEY.

Allan, W., shepherd, Barley
Allan, Mrs
Beggs, Mrs
Bell, J., Townhead
Bryden, R., Lochbank Cottage
Carruthers, J.
Carruthers, W., gardener
Carson, R., Low Lochbank
Chambrey, H., butler, Kirkconnel Mains
Clingan, J., constable
Cowan, David, postman
Crossan, Mrs, dressmaker
Dick, Rev. B. D., St. Mary's R.C. Chapel
Douglas, W., Commercial Hotel
Gibson, Mrs, Shambellie Lodge
Gillies, Dr H., M.D.
Glendinning, J.,
Graham, J., Old Mill
Hill, Miss M.
Ireland, J., blacksmith
Jamieson, Mrs, Vennelcroft
Jardine, W., grocer and general merchant
Jardine, J.
Kerr, Hugh, Abbey Arms (Temperance Hotel)
Kerr, Thomas, Low Lochbank
Kimm, Mrs J.
Kincaid, W., Mount Pleasant
King, Mrs M.
Kingan, Mrs, Ashcroft
Laird, T., jun., Wanford Cottage
Laird, T., sen., Townhead
Lawson, Mrs, dressmaker
Lewis, J., Bridge Park
M'Culloch, Mrs, grocer
M'Culloch, J. A., Post Office
M'Currach, E., teacher
M'Donald, W., shoemaker
M'Knight, James, Slatebarns
M'Kie, J., Craigieside
M'Kie, J., mason
M'Leish, J., forester
M'William, Miss
Morley, G., Devorgilla Cottage
Murray, G., labourer
Murphy, Mrs
Paton, Miss
Rae, J., Arbour Cottage
Smith, T. T., Gatend
Smith, W., Shambellie Stables
Solway Granite Company
Stenton, J. R., tailor
Tait, T., coachman, Bogside
Thomson, Matthew
Toppin, D.

Walker, A., Roadside
Walker, Mrs, Rose Cottage
Warren, Mrs
Waugh, J., mason
Wilson, W., carter
Wood, Miss
Woodburn, Rev. Murray, The Manse
Wright, George, beadle

KINHARVIE.

Armistead, W.
M'Ewan, J.
Solway Fishery

TOWNHEAD.

Bell, W.
Bell, J., Annarkland Cottage
Allen, W.
Connell, Mrs
Hooper, J.
Neilson, T.
Hunter, J.

NEWBRIDGE, S.O.

Davidson, Miss
Dobie, R.
Kennedy, John, pointsman
Kennedy, W., Cairnbank
Kerr, J., blacksmith
Martin, Dr W. J., Charterhall
Watson, S., clothier, Post Office

GATESIDE.

Bell, Miss
Marrs, Mrs

PRESTONMILL.

Briggs, J., joiner, Post Office, Solway View
Caven, Peter
Craik, N. R. H., blacksmith
Landsborough, S., carrier
Robson, Ellen, grocer

MAINSRIDDLE.

Austin, A., tailor
Brown, George, Solway View
Cook, Dr
Davidson, James
Dempster, David, roadman
Douglas, S., labourer
Fergusson, Mrs, innkeeper
Gibson, T., labourer
Kirk, Mrs Jane, grocer
Laurie, William
M'Call, Rev. Archibald, U.F. Church Manse
Nicholson, James
Renwick, J.
Simpson, J., constable
Welsh, A.
Youland, James

SOUTHERNESS.

Adair, Mrs
Bone, James, fisherman
Breary, Miss Mary
Campbell, T., labourer
Campbell, Mrs Captain
Clark, D., 'bus driver
Johnston, Miss C.
Kerr, W., labourer
M'Naught, Wm., Guards Cottage
Murdoch, T., lighthouse keeper
Morley, Mrs W.
Reid, James, fisherman

LOANINGFOOT.

Aitchison, John, ploughman
Armstrong, —.
Kirkpatrick, Hugh
Morrow, Miss M., teacher
Muir, Thomas, ploughman
Murray, Alex.

ROUCAN VILLAGE.

Anderson, John, cattleman
Boyes, Mrs
Henderson, J., dairyman
M'Dowall, James, gamekeeper
Rogan, J. and E., labourers

SHAWHEAD.

Boyd, W., shoemaker
Clark, Mrs Margaret

Coltart, J.
Coltart, W., blacksmith
Dickson, W.,
Gibson, Mrs J.
Gibson, Miss J., dressmaker
Gordon, P., joiner
Halliday, Joseph
Hannah, Miss J.
Jardine, Miss
Johnstone, R., mason
Kerr, Miss J., Post Office
M'Naught, A.
M'Nish, W.
Riddell, R., teacher
Sherry, Mrs
Simpson, John

SOUTHWICK.

Aitken, A. F., joiner
Aitken, J., joiner
Coupland, D., Post Office
Dickson, J., grocer
Fergusson, J. C., teacher
Good, Mrs, Rosebank
Milveen, John
Paterson, Rev. J. T., The Manse
Thomson, J., gamekeeper
Wilson, Miss, Southwick Bank

TORTHORWALD.

Campbell, Mrs
Campbell, Rev. J. M., The Manse
Campbell, Mrs M.
Coupland, Miss M.
Graham, J., miller
Hamilton, J., grocer, Post Office
Henderson, T., wood forester
M'Dougal, J., teacher
M'George, R., blacksmith

TRENCH AND DISTRICT.

Anderson, A., blacksmith, Taylorland
Anderson, J., weaver, Taylorland
Anderson, John, Trench
Baird, Wm., quarryman
Bell, David, carter, Trench
Bell, D., mason, Brasswell
Bell, Wm., carter, Trench
Bell, Miss A., Brasswell Cottage
Bell, Miss Agnes, Bloomfield
Brown, Sam., Wallacetown Cottage
Cairns, Jas., farmer, Mossvale
Cairns, James, Allansfield
Carlyle, W., farmer, Wallacetown
Carruthers, Jas., jun., Trench
Clark, Joseph, Bloomfield
Clark, Miss Helen, Trench
Clark, Miss Isa, Trench
Coltart, Mrs, Trench
Crosbie, R., Carthagena Cottage
Currie, John, Trench
Dempster, George, quarryman
Dickson, D. and J., Shawfield
Dickson, R., surfaceman, Whiterow
Dundas, —., Mosspark Knackery
Easton, Adam, Taylorland
Forteith, James, Wallacetown Cottage
Irvine, Alex., railway guard
Gillespie, Wm., Trench
Gracie, Misses J. and M., farmers, Brasswell
Green, George, Taylorland
Graham, John, mason, Netheryett
Graham, Robert, mason, Wallacetown
Graham, Maggie, Trench
Gribbons, A., Holland Bush
Hannah, Wm., Brasswell
Harkness, Charles, Taylorland
Harkness, John, Trench
Henderson, Frank, joiner, Floshknowe
Hogg, Robert, Netheryett
Hutchison, W., labourer, Taylorland
Jardine, James, Gateside

Jardine, John, Hawthorn Cottage
Johnstone, D., joiner, Trench
Johnstone, John, Paradise
Kell, Walter, Trench
Kerr, Mrs, Wallacetown
Kirkpatrick, James, Wallacetown
Lambie, James, farmer, North Wallacetown
Laing, D., tea dealer, Taylorland
Linn, A., farmer, Dancingknowe
Lockerbie, Mrs, Whiterow
Lucas, Mrs, Trench
M'Call, Thomas, Mosspark
M'Clure, Wm., surfaceman, Brasswell Gates
M'Lachlan, M., gatekeeper, Brasswell
M'Lellan, Alex., tailor, Brasswell
M'Noe, Mrs, Trench
M'Quillan, Alex., Newton
Malcolm, Johnstone, Newfield
Marshall, Stewart, St. Helena
Moffat, J., labourer, Floshknowe
Nicholson, J., Douievale
Park, Wm., Sandrigg
Phillips, Mrs, grocer, Trench
Rafferty, Michael, Maxwellfield
Robson, A., pig dealer, Floshknowe
Scott, John, platelayer
Smith, Wm., Newton
Swan, John, farmer, Shawfield
Thomson, D., mason, Newton
Torrance, Thos., Wallacetown
Walker, Mrs Jas., Trench
Walker, Wm., Locharside
Wells, Michael, Trench
Wells, Miss A., pig dealer, Whiterow
Wilson, Mrs, Middlefield Cottage
Wilson, William, Whiterow
Wilson, Mrs, Floshknowe

Isle of Man Moss.

Coupland, Mrs Agnes, Mill Park
Jardine, W., Rosebush Cottage

JAMES WYLLIE,

Grain Merchant and Threshing Machine Proprietor

Office and Warehouse—

CORN EXCHANGE, DUMFRIES.

IMPORTER OF ALL KINDS OF FEEDING STUFFS.

Hauling Contracted for by Steam Waggons.

Steam Press and Steam Choppe

HAY AND STRAW MERCHANT.

WORKS—CRESSWELL MILLS.

Telegrams—"Wyllie, Dumfries." Telephone—No. 60

The Grapes Inn,

43 Whitesands,

Dumfries.

MACARA'S.

s centrally situated
between
The Two Auction
Marts.

Where
only Ales,
Wines and
Spirits
of the Highest
Standard of
Excellence and Purity
are Sold.

All the Streets in Dumfries lead you to

MACARA'S.

THOMAS GIBSON,

Family Grocer and
Provision Merchant,

27, 29, and 31 Friars' Vennel, Dumfries.

FLOURS—Only Best Brands kept.
OATMEAL, own make, and all kinds of FEEDING STUFFS, a Lowest Market Prices.
Also, LINSEED and COTTON CAKES.
GROCERIES and PROVISIONS of the Finest Qualities, at Lowes Cash Prices.
Try GIBSON'S TEAS at 1/4, 1/6, 1/8, and 1/10 per lb.

Agent for Messrs Andrew Melrose & Co.'s Teas.

White Hart Hotel,

DUMFRIES.

This Old Established Family Hotel, renowned for its Cleanliness, Goo Cooking, and Home Comforts.

Cyclists, Tourists, and Commercial Gentlemen

Who appreciate comfort, cleanliness, and careful attention, combined wit moderate charges, will find in this Hotel all that is desirable—a Hom from Home.

All Wines, Spirits, and Ales of the Finest Quality.

An Ordinary every Wednesday from 12 o'clock.

Mrs M. HERRIES, Proprietrix.

List of Farms, &c.,

In the Vicinity of Dumfries, with their Postal Addresses and Tenants' Names.

A

Æ Bank, Amisfield — John Kirkpatrick
Æ Bridge, Amisfield—Misses Robertson
Abbey, Newbridge—John Carson
Abune-the-Brae, Lochrutton —Chris. Moffat
Acrehead—G. Will
Aikiebush, Terregles — Mrs Corrie
Airds, Newabbey — J. Mowbray
Airdrie, Kirkbean—W. and J. C. Milvain
Airdmhorie, Kirkmahoe — J. B. Service
Alderbank, Amisfield — Mrs Halliday
Allanton Mill, Auldgirth—E. Maxwell
Allansfield—J. Johnstone
Alleyford. Kirkgunzeon — R. Anderson.
Amisfield Cottage—Mrs Jardine
Amisfield Lodge — J. Kirkpatrick
Amisfield Smithy — Adam Hetherington
Amisfield Tower — William Johnstone
Amisfield Townfoot — Messrs Rogerson
Amisfield Station—J. Harkness
Annfield, Amisfield—D. Dunlop
Ardwall, Newabbey — John Peacock
Ardwall Mains, Newabbey — J. Robertson
Armannoch, Lochrutton — J. Morrison
Auchenage, Auldgirth — A. M'Cubbin
Auchencairn Townfoot, Duncow—James Campbell
Auchencrieff—Thomas Gibson
Auchenfad, Troqueer — J. Mundell
Auchenfranco, Lochfoot — D. Steel
Auchengibbert, Crocketford — J. H. Hacking
Auchengray, Newabbey—Jas. Wilson
Auchenlosh, Southwick — J. M'Call
Auchenrath, Duncow — W. Pool
Auchenskeoch, Southwick—G. Kennedy, gardener
Auchenvennie, Auldgirth—R. Simons
Auldmills, Collin—Wm. Muir

B

Back Castlehill—A. Smith
Back o' Wood—W. Johnston, Miss Laurie
Bailieknowe—R. Good
Bankfoot, Dalswinton — T. M'Latchie
Bankhead, Dalswinton — J. and G. Steel

Fountain Temperance Hotel

AND

RESTAURANT

(Opposite the Fountain).

Commercial and Private Sitting Rooms.

Large Airy Bedrooms and Lavatories.

CHARGES MODERATE.

Hot Luncheons Daily from 12 till 3 p.m.

Purveyors of Luncheons, Dinners, Teas, and Soirees

Pies and Pastry Fresh Daily.

---

61 & 65 High Street, DUMFRIES.

Miss JOHNSTON, Proprietrix.

Banks, Glencaple — John Dobie
Banks, Southwick—W. Black, J. Rae
Bankswood, Caerlaverock — James Craik
Barbeth, Newabbey—Mrs A. J. Sloan.
Barbey, Kirkgunzeon — P. Loan
Barbuie, Speddoch—T. J. and A. Gibson
Barburgh Mill, Auldgirth—J. Elliot
Barbush, Troqueer—Jas. Orr
Bareness, Southwick — J. Faulds
Barlay, Newabbey—W. Allan
Barlouth, Torthorwald — W. and J. Lindsay
Barnbackle, Lochfoot—J. Carson
Barncleuch, Little, Irongray—James Little
Barncleuch, Meikle, Irongray —J. Wright
Barncleuch, Irongray — Mrs Robson
Barndennoch, Auldgirth — R. Love
Barndennoch School, Auldgirth—J. R. Gordon
Barnhill of Goldielea — Mrs Connel, Mrs Thomson
Barnhill, Terregles — D. M'Keachie
Barnhourie, Southwick — A. Heughan
Barnkin of Craigs—J. Calder
Barnsoul, Irongray—J. Kirk
Barnsoul Mill, Irongray—W. M'Gill
Barquhar, Lochfoot—W. Swan
Barr, Lochfoot—J. Shuttleworth
Barr, Tinwald—J. Black
Barr Dairy, Amisfield—Messrs Robson
Barrhill, Amisfield—J. Gray
Barrhill, Auldgirth—C. M'Kie
Barscraich, Southwick — Mrs Hannah
Bearcroft, Newbridge — R. Clark
Beech Cottage, Crocketford—J. Dalziel, roadman
Beechwood Lodge, Parkgate—Wm. Geddes
Bellfield, Holywood—Matthew Smith, manager
Bellholm, Duncow—J. Taylor
Bellmont, Gasstown — James M'Cubbin
Bellridding—T. Graham
Beltonhill, Terregles — R. J. Grierson
Bent, Kirkgunzeon—W. Watson
Bents, Parkgate—T. Bryden
Berryland, Auldgirth — J. Hall
Bessiewalla, Dunscore — W. Watson
Bettyknowes, Lochrutton—J. M'Guffock and T. Montgomery
Birkbush, Irongray—W. Black
Birkhall, Holywood—D. Maxwell
Birkshaw, Dunscore—H. Maxwell
Birkshaw Cottage, Dunscore—W. Black, W. Jardine, D. Moffat, John M'Naught
Birscar, Auldgirth—J. and J. Hamilton
Birswick, Auldgirth—J. Craig
Blackpark, Auldgirth — J. Templeton
Blackpark, Crocketford — J. Little
Blacksteps, Dunscore — R. Clark, R. Crosbie, H. Milligan, Joseph Wylie, Mrs Milligan
Blaiket Mains, Crocketford—James Gilchrist
Blaiket Cottage—Robt. White
Blaiket Dairy—Jas. Kay
Blairshinnoch, Kirkgunzeon—Robert Brown

Boot Repairing & Boot Making.

To have your Boots well repaired will save you money.
Have you ever given us a chance to shew what we can do for you?
We have a reputation for Neatness, Cheapness, Quality of Work, and Quick Despatch.

A Trial Respectfully Solicited.

Hand-Made Department.

We have been Bootmakers for three generations.
We have experience, we have Competent Workmen, and we have Lasts of Latest Shapes.
Will you favour us with your esteemed orders?

M'Naught & Son,

5 ST. ANDREW STREET.

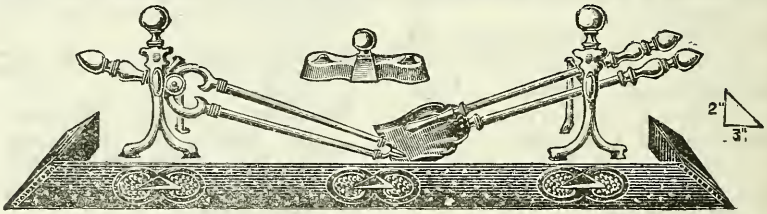

W. J. KELLY,

Wholesale House-Furnishing Ironmonger and Tinware Manufacturer,

51-53 FRIARS' VENNEL.

Agent for Steel's Bee Appliances.
Also, Importers of Brushes and Enamel Ware.

Dairy Utensils, Railway Cans Churns, etc.
Best Sheffield Cutlery of Every Description.

Bedsteads, Mangles, Bedding, etc.

National Telephone, 113.
Telegrams—"Kelly, Ironmonger, Dumfries."

Blairhaugh Cottage, Amisfield —Alex. Dobie
Bloomfield—Joseph Clark
Boatcroft, Auldgirth—Thomas Reid
Boathouse, Auldgirth—J. Dalrymple
Boatrigg, Dalswinton — Maxwell Murdoch
Boddinlea, Kellwood — Thos. Cairney
Bogfoot, Crocketford — A. Henry
Bogfoot, Southwick—William Stevenson, Thos. Davidson, A. Rae
Boghall, Kirkmahoe — J. Thomson
Boghead, Collin—J. Wilson, farmer; J. Carroll, dairyman
Boghead Cottages, Collin—A. Ritchie, D. Coupland, J. Thomson
Bogknowe, Southwick — H. Seggie, Mrs Milligan
Bogknowe, Southwick — R. Irving
Bogrie, Dunscore—J. M'Taggart
Bogrie, Lochrutton—J. Farish
Bogside, Newabbey — Mrs M'Donald
Bonerick, Irongray — J. Wright
Bonerick, Irongray — Miss Welsh
Boreland, Dunscore — W. Irving
Boreland Cottages, Dunscore —John Currie, D. Middleton
Boreland, Caerlaverock—Jas. Richardson
Boreland, Southwick—M. S. M'Kerrow
Boreland Cottage, Irongray—James M'Gregor
Bourock, Lochfoot—J. Taylor
Bowhouse, Caerlaverock — Wm. J. Paterson
Bowhouse, Terregles — J. Bryden, post office
Bowhouse, Terregles — J. Robertson
Bowhouse, Terregles — W. Alexander
Bowhouse, Terregles — J. Callander, T. Hogg
Braco, Irongray—J. Maxwell
Braco, Nether Dunscore—Mrs Wilson
Braco, Upper, Dunscore—W. Martin
Braecroft, Terregles — R. Clauchrie
Braehead, Collin—T. and R. Dickson
Braehead, Kirkmahoe—J. G. Calvert
Braehead, Newbridge — J. Dobie
Brandyleys, Crocketford — J. Dunn
Brandyburn, Kirkmahoe—J. Maxwell
Branetrigg, Kirkgunzeon—W. Thomson
Branetrigg, Torthorwald—J. Brown
Breckonside, Kirkgunzeon—W. Alexander
Breckonside Smithy, Kirkgunzeon—A. M'Dowall
Brickfield. Amisfield — Mrs Pagan
Brickhouse, Kirkbean — J. Weir
Bridgend, Southwick — Wm. Smith
Bridgepark, Newabbey—James Lewis
Bridgestone, Crocketford—R. Jackson, Miss Glass, R. Knox, Mrs Houston, Miss Hewitt
Broadford, Auldgirth — W. Gibson, J. S. Paterson, R. Waugh, Mrs Waugh
Brockhillstone, Auldgirth—T. Laurie, Mrs Ann Laurie, Miss A. Laurie

ANDREW RANKIN,

FURNISHING IRONMONGER,

174 HIGH STREET, DUMFRIES.

A. R. invites inspection of his Large and Varied Stock of GRATES, CLOSE and OPEN FIRE RANGES, FENDERS, KERBS, FIRE-BRASSES, FIRE-IRONS, BRUSHES, and General Household Goods.

ELECTRO-PLATED GOODS, CASED GOODS, N.S. & E.-P. SPOONS and FORKS, TABLE and DESSERT CUTLERY.

PEN and POCKET CUTLERY by the Best Sheffield Makers.

The "PERFECT" CREAM SEPARATOR, which has obtained Highest Awards and beaten all competitors in every competition in which it has taken part.

BUTTER-WORKERS, MILK-TESTERS, and all Dairy Utensils kept in Stock.

SPORTING REQUISITES a Speciality. FISHING RODS, TACKLE, CARTRIDGES, &c. A Full Range of BEE APPLIANCES always in Stock.

Telephone No. 101.

Royal Auction Mart,

DUMFRIES.

Fat Cattle, Calves, Sheep, Dairy and Store Cattle Sales Every Wednesday.

Sale of Pigs every Fortnight on Monday.

CONSIGNMENTS RESPECTFULLY SOLICITED.

Parties unable to be present, by sending their Commissions for all Classes of Stock, can have these carefully carried out.

Farm Sales Conducted.

THOMSON & LAURIE, Auctioneers.

Brockhillstone Cottage, Auldgirth—A. Laurie
Brooklands, Crocketford—J. Bone
Brooklands Cottage — John Clacherty
Brooklands Tower — James Greggan
Broombush, Dunscore — J. Farish
Broombush, Dunscore—J. N. Farish
Broomdykes, Duncow — F. Kirkpatrick
Broomrigg, Over, Newbridge —J. Brown, J. Chisholm
Broomrigg, Newbridge — W. Scott, gardener
Brough, Southwick — David Love
Brownfield—J. Whiteford
Brownhall School—J. Laidlaw
Brownhall Lodge—W. Carruthers, electrician, C.R.I.
Brownhill Cottage, Amisfield —A. E. Brown
Brownrigg—Mrs Houston
Bucklerhole, Collin — Miss Ross
Burnbank, Southwick — Jas. Kelly
Burnbrae, Crocketford—Wm. Callander
Burnfell, Crocketford—C. Gillespie
Burnfoot, Auldgirth—A. Rae
Burnfoot, Cluden—J. Lockerbie
Burnfoot School, Parkgate—J. Riddick
Burnhead, Auldgirth — J. M'Call, R. Johnstone, J. Dickson, teacher
Burnhead, Auldgirth — R. M'Naught, Miss M'Gill, J. Blackie
Burnscairth Green—A. Bell
Burnside, Auldgirth — J. Marchbank
Burnside of Dardarroch—T. Black
Burnside, Caerlaverock—Jas. M'Dougall
Burnside, Crocketford — Mrs Montgomery
Burnside. Holywood — J. Brown
Burnside, Irongray — Mrs Robson
Burnside, Parkgate—T. Kerr
Burnside, Southwick — W. Logan
Burnside, Troqueer—Andrew Dykes
Bush Cottage, Auldgirth—J. Scott
Bush of Craigs—Geo. Sloan
Bush, Irongray—J. and J. Kissock
Bushmill, Parkgate—J. Ross
Butt, Dunscore — Miss M'Burnie
Butterhole of Mabie—J. Dickson
Byrecroft, Kirkgunzeon—H. Gilchrist
Byres, Caerlaverock — Mrs Noble

C

Cairn, Auldgirth—A. Beattie
Cairnhall, Auldgirth — D. M'Naught
Cairn of Craigs—James Dow
Cairnhill, Duncow — Irving Edgar
Cairnside, Speddoch — H. Millar
Cairnvale, Dunscore — Thos. Black
Cairnyard, Beeswing — John Rome, J. Worthey, Rose Cottage; G. Gibson
Calside—J. M'Gregor
Cambuscairn, Dunscore—Mrs Ferguson
Camphill, Kirkgunzeon — J. Wright
Canabony, Kirkbean — A. M'William
Cannycleuch, Dunscore — A. M'Knight

MY SADDLER!

DALLING'S (Top of Friars' Vennel), DUMFRIES.

We Repair
School Bags,
Straps,
Purses,
Gladstone Bags,
Trunks,
Portmanteaus,
and
Anything in
Leather.

SEND US YOUR REPAIRS.

Let us have your
Harness
Repairs.
We do them well
Our Prices are
just what you
want to pay!

We are always
busy and sober.

THE

Steeple Tea Rooms,

145 High Street, DUMFRIES,

Above Mr Robert Johnstone, Grocer, and overlooking Queensberry Square.

BREAKFASTS, DINNERS, AND TEAS

Supplied at very Moderate Charges.

OPEN DAILY FROM 8 A.M. TO 10 P.M.

These Rooms are under the management of a Committee of Ladies and Gentlemen, on Temperance principles, who are interested in providing the Public with Comfortable Rooms and Refreshments at Low Prices.

ESTABLISHED OVER HALF-A-CENTURY.

THOMAS BRASH & SON,

Wholesale and Retail Grocers,
Wine and Spirit Merchants,

168 High Street, Dumfries.

TEAS A SPECIALITIE.

Recommended at 1s 6d, 1s 8d, 1s 10d.

Other Prices—1s 4d, 2s, and 2s 6d.

SPIRITS.

BLENDED AND BOTTLED ON THE PREMISES.

AGENTS FOR—

Messrs W. & A. GILBEY,

Wine Growers and Distillers,

LONDON and EDINBURGH.

Messrs AND. MELROSE & COY.,

Tea and Coffee Merchants,

EDINBURGH.

THOMAS BRASH & SON.

WINES PER PRICE LIST.

SPIRITS.

Label.	Price.
Spirits—Fine Old Blended	15/- Gal.; 2/6 Bot.
„ „ „	18/- „ 3/- „
„ „ „	19/- „ 3/3 „
„ „ „	21/- „ 3/6 „
„ Special, Very Old	24/- „ 4/- „

Cognac Brandy, Jamaica Rum, and Gin.

PALE ALE, STOUT, &c.

Bass's Pale Ale, in Pints	2/6 per dozen.
Barclay & Perkin's Stout, in Pints	2/6 „
Oatmalt Stout in Pints	2/6 „
Tennant's Lager Beer, in Pints	2/6 „
Guinness's Stout	2/3 „

Black Beer, Brown and Green Ginger, Orange Wine, Raspberry Vinegar, and Lime Juice Cordial.

Carruthers' Aerated Waters.

Grocers and Wine Merchants,

DUMFRIES.

Captainton—A. Gibson
Cargenbank, Lochrutton—D. Boyd
Cargencroft—John Paterson
Cargen Gardens—T. M'Lean
Cargen Lodge—R. M'Naught
Caerlaverock Manse—Rev. T. D. M'Ilvean
Carrickrigg, Duncow — Miss Buchanan
Carruchan—Messrs Tweedie
Carruchan Gardens—J. Clingan
Carse Mains, Auldgirth—T. Beattie
Carse, Newabbey — James M'Queen
Carsegowan, Newabbey — J. Alexander
Carsemill, Auldgirth — Miss Herries
Carswadda, Beeswing — W. Henderson
Carthagena—J. B. Brown
Carthagena Cottage — R. Crosbie
Castle Farm, Southwick — Walter Connel
Castlehill, Duncow—Mrs Kennedy
Castlewood Cottage, Glencaple —Robert Pattie
Castleyards, Torthorwald — T. Hamilton, dairyman; T. Cloun, ploughman
Castramon, Dunscore — Paterson
Catherinefield Dairy—Robert Purdie
Catherinefield Farm — A. M'Murray
Catherinefield School—D. H. Hutcheon
Chapel, Dunscore—J. Borthwick
Chapelcroft, Irongray—J. Fair
Chapelgrove, Kirkbean — Mrs Robson
Chapelhill, Glencaple — John Crosbie
Chapmanleys, Troqueer — D. Rogerson, John Boyd
Chapmanleys, Troqueer — J. Rutherford
Cherrytrees — Drummer J. Stanley, Drummer J. Hannavy, Colour-Sergeant E. W. Forster, Sergeant W. Glendinning, Colour-Sergeant C. Richardson, Colour-Sergeant J. Armitage, J. Smith, slater
Charlesfield, Auldgirth — J. Kerr
Charterhall, Newbridge — Dr J. W. Martin
Church Cottage, Amisfield—James Wilson
Clauchrie, Auldgirth — R. Lockhart
Clarenceton, Dunscore — Mrs Waugh
Cleuchbrae, Terregles — J. Carlyle
Cleuchhouse, Auldgirth — W. Dalrymple
Clifton, Upper Southwick—W. Scambler
Clonfeckle, Kirkmahoe — J. Lamberton
Clonyard, Southwick — W. Wilson
Clouden, East—W. Brownrigg
Clouden, Upper—A. Howat
Clouden, West—J. Roddan
Clouden, West — Mrs Revie, miller
Clumpton—Mrs Douglas
Clunie, Terregles—J. Barbour
Coatston, Glencairn—J. Irving
Cocketfield—W. Little
College Mains—S. M'Call
Collindouch, Newabbey — J. Hyslop
Collochan, Terregles—R. Armstrong
Condie, Crocketford — Miss Smith, Miss Armstrong
Congeith, Kirkgunzeon — W. H. Helm

Simon Reid,

Photo Artist,

"Moryson's Studio,"

Dumfries.

G. L. M'GIBBON,

The Medical Hall,

108 High Street, Dumfries

(Opposite Bank Street).

Of Special Interest to Farmers.

Horse Medicines—Condition Powders, Colic Draughts, Physic Balls (all strengths), Stable Embrocation, Blistering Ointment.

Cattle Medicines—Astringment Mixture, Cleansing Drinks, Condition Powders, Soothing Mixture for Ewes, Stimulating Mixture, Lambing Oils, Lamb Teats, &c., &c.

Depot for Sheep Dips (various), Linseed, Lubricating, and other Oils; Foot Rot Remedies, Rat Poisons all kinds, Disinfectants, &c., &c.

Conhuith, Troqueer—W. Ballantyne
Conniven, Kirkgunzeon — W. Barbour
Corbelly (North), Newabbey — J. Briggs
Corbelly (South), Newabbey — R. Gowan
Cormaddie—W. Niven
Cornlea, Ironkray—A. Sharp
Corra, Kirkgunzeon—W. Clark
Corra Cottage, Kirkgunzeon—Jno. Thomson
Corriehall—J. M'Kerlie
Corsefield, Dunscore — J. Spence
Corses, Parkgate — R. M'Murdo, G. M'Neish
Corsock, Southwick—R. Park
Cotland, Tinwald — Messrs Thomson
Cotlandhill, Tinwald — W. Thomson
Courthill, Auldgirth — R. Erskine
Courthill, Crocketford — J. Brown
Cowans, Kirkgunzeon — J. M'Minn
Cowcorse, Preston—J. Kirkland
Cowhill Lodge, Holywood—A. Haining
Craig Manse, Dunscore—Rev. W. Barrowman
Craig, Dunscore—A. Hoggan
Craig, Newabbey—J. M'Call
Craighill, Troqueer—W. M'Kie
Craigend, Newabbey — J. Tweedie
Craigend—J. Porteous
Craigenvey, Dunscore — A. Hamilton
Craigieside, Newabbey — J. M'Kie, Mrs Warren, G. Murray, J. Carson, J. Gill
Craigley, Kirkgunzeon — A. M'Kie
Craigs—J. Campbell, coachman
Craigs, Under—T. Carruthers
Craigs, Upper—J. Graham
Craigshields, Parkgate — J. Paterson
Craigwood, Caerlaverock — John Fisher
Crawfordhall, Kirkmahoe — Michael Bertram
Crawfordland, Kirkmahoe — Mrs Jane Johnstone
Crawston, Auldgirth—R. and J. Duff
Crawston Cottage, Auldgirth—Mrs M'Vinnie
Crichton House — Dr. C. E. Easterbrook
Criffel House, Kirkbean—J. Logan
Crochmore, Crocketford — J. and J. Rae
Crocketford House—J. Milroy Ross
Crofthead, Crocketford — A. Farish
Cronie, Crocketford — G. Dobie
Crooks, Troqueer—M. Howat
Crossleys, East, Holywood — R. Wilson
Crossleys, Mid, Holywood — Robert Gibson
Crossleys, West, Holywood—John Grierson
Culmain, Meikle, Crocketford —W. and R. Ewart
Culmain, Little, Crocketford—A. and J. Brown
Cumleys, Parkgate — Mrs Boyes, J. Easton
Curriestanes—P. Murray
Curriestanes Cottage — Miss A. Paterson
Cushetgrove, Southwick—Mrs M'Cardle

D

Daisy Bank, Caerlaverock—C. King
Dalawoodie—T. Fraser, gardener

Dalfible, Parkgate—J. Mackie
Dalgonar Mill, Dunscore—D. Martin, Thos. Gracie
Dalquhairn, Irongray — J. Nelson
Dalscone—A. Taylor
Dalskairth Cottage — J. M'Michael
Dalskairth Cottage—R. Rogerson
Dancingknowe—A. & J. Linn
Dardarroch, Dunscore—Robt. Martin
Dardarroch Cottages—James Fergusson, Joseph Stitt
Dargavel—J. Niven
Dargavel, Mid—Jas. Robson
Dargavel, Upper—Jas. Wyllie
Deanside, Lochrutton — G. Wallace
Delvin, Amisfield—Jas. M'Call
Dempstarton, Dunscore — Hugh Watt, M.P.
Dinning, Auldgirth — Mrs Hyslop, J. Laidlaw
Doctor's Well—D. Wilson
Douganstyle—J. Hamilton, D. Dobie, W. M'Intyre
Douievale—J. Nicholson
Dovecote, Collin—James Bell, ploughman
Dovecotewells, Caerlaverock — Jas. Paterson
Dovewell, Lochrutton — Richard Barton
Doweel, Troqueer—A. Miller
Down's Bank—Miss Dickson
Druidpark, Holywood — J. Swan
Drum, Beeswing J. M'Cubbing
Drum, Dunscore—W. Waugh
Drumbreg, Collin—A. Hall
Drumburn, Newabbey — J. Stitt
Drumburn, Newabbey—Wm. Thomson, Arch. Thomson
Drum Mains, Newabbey—R. Hunter
Drumclyer—J. E. Haggas
Drumclyer—W. Smith, gamekeeper
Drumclyer—G. Tait, gardener
Drumcoltran, Kirkgunzeon — William Little
Drumjohn, Kirkgunzeon— G. Little & Son
Drumjohn Moor, Kirkgunzeon —D. M'Cubbing, A. Kennedy
Drummail, Kirkgunzeon—R. Kirk
Drummillan, Newabbey — J. Carruthers
Drummillan Cottage — W. Rutherford
Drummore, Lochrutton — J. Kissock
Drumpark—John Clark, coachman
Drumpark—W. Scott, gardener
Drumpark—J. Graham, gamekeeper
Drumshangan, Dunscore—W. Halliday
Drumsleet — Miss Wight, teacher
Drumsleet — J. Ballantyne, roadman
Drumsleet—Miss Ann Watson
Drumstenshall, Southwick—D. Boyd
Drumstenshall House, Southwick—John H. Whadcoat
Drumwhinnie, Beeswing — J. Hamilton
Drungans—T. Rae
Drungans, Newabbey—J. Kirk
Duncow Mill—Joseph Corrie
Duncow Mill—Robt. Dalgliesh
Duncow Mill House — Mrs Corrie
Dunesslin, Dunscore—J. G. M. Cranstoun
Dunesslin Cottage—J. Davers
Dunmuck, Southwick — J. Halliday
Dunscore Station—Jas. Cuthbert, stationmaster, John Scaife

E

East and West Barfil, Crocketford—Robert Cameron
East Cluden Mills—James E. Fisher
East Clumpton—A. Jardine
East Glenarm, Crocketford — John Wilson
East Park, Bankend — D. Edgar
East Preston—T. Thomson
East Preston Cottages — J. Clark, J. Simpson
East Roucan—J. Henderson, dairyman
East United Free Manse, Dunscore—Rev. J. Pollock
Easthill, Lochfoot — Robert Landsborough, David Watson
Eastlands, Crocketford — J. M'Nairn
Easterparkgate—J. M'Colm
Edgarton, Auldgirth—R. Fergusson, J. Cowan, G. M'Camish
Elizafield, Collin—James and John Bell, R. Watson, A. M'Lean, S. Mundell, Thos. M'Lean, John Irvine, T. Laurie, W. J. Taylor
Ellangowan—J. H. M'Gowan
Ellerslie, Duncow — Thomas Lockerbie
Ellisland, Dunscore—J. Grierson

F

Fairgirth, Southwick — J. Anderson
Farmersfield, Dunscore — W. Dobbin
Farthingjames, Dunscore — A. M'Kie
Farthingwell, Dunscore — Mrs Copland
Fell, Crocketford—J. Martin
Fell Cottage, Crocketford—J. M'Vinnie
Flatts of Cargen—T. K. Blackstock
Fleuchlarg, Dunscore — J. Paterson
Floshknowe—Jas. Henderson
Foregirth, Kirkmahoe — John Edgar
Foremannoch, Lochrutton — J. Rae
Forrest, Kirkmahoe — W. Corrie
Forresterhall, Dalswinton — Mrs Maxwell
Foreside, Beeswing — R. M'Cubbing
Foresthead, Auldgirth — J. M'Cormick
Fountainbleau — Wilson & Blount, cattle dealers
Frankfield—J. Gallacher
Fraserford, Dunscore — W. Waugh
Fulton, Amisfield—Mrs Smith
Fulton Cottage—Wm. Gordon

G

Gairloch, Torthorwald—G. & A. M'Clenachan
Gallaberry, East, Duncow — Mrs Laurie
Gallaberry, West, Duncow—R. Crawford
Gallowhill, Terregles — J. M'Kie
Galloward, Dunscore — Jas. Smith
Gamerigg, Parkgate — J. Steele
Garloff, Beeswing—R. Corrie, W. Walker
Garrieston, Dunscore — J. M'Genelly
Garroch, Troqueer—J. and T. Maxwell
Gatend, Newabbey—T. Smith, Thomas Kerr
Gateside-of-Isle, Auldgirth — C. M'Kerrow
Gateside, Beeswing — J. M'Michael

Gateside, Kirkgunzeon—Constable Malcolmson
Gateside, Lochfoot—J. Baird
Gateside, Newabbey — W. Walker
Gateside, Irongray—J. and T. T. Dochray
Gateside, Kirkmahoe — J. Smith
Gibbonhill, Newabbey — A. Murphy
Gillfoot, Troqueer—W. Wilson
Gillfoot, Preston—J. M'Leod, F. M'Cudden, ploughman
Gillhead Smithy, Kirkbean—J. Dickson
Gilloch—J. Bell, mason
Gillrig, Parkgate — Robert Pringle
Gilmerston, Dunscore — G. M'Dowall
Gladenholm, Parkgate — W. Scott
Glaisters, Kirkgunzeon — J. Campbell
Glaisters Cottage—J. Graham
Glebe, Southwick—T. Quail
Glen, Irongray—S. Dunn
Glen, Newabbey—Wm. Rae
Glen Mill, Terregles—J. Scott
Glen Mill, Terregles—A. Carnochan
Glenæ Gardens—A. Johnstone
Glenæ Mains, Amisfield — D. M'Naught, gamekeeper
Glencaple Farm — William Crosbie
Glenarm, West—W. A. Kissock
Glencarrick, Duncow — J Cook, forester
Glenclair, Torthorwald — J. Thom
Glencorse, Parkgate—J. Nivison
Glenesslin, Dunscore — J. Wilson
Glenesslin School—Mrs Jack
Glenesslin Smithy—J. Anderson
Glenfoot, Kirkmahoe — T. Robertson
Glengower, Holywood — W. Tinning
Glenharvie, Newabbey — A. Kennedy
Glenhead, Auldgirth — R. Corrie
Glenhill, Kirkton — Wm. Laurie
Glenhowan, Glencaple — T. Edgar
Glenkiln, Parkgate—J. Wilson
Glenlaugh, Keir—J. M'Kie
Glenmaid, Parkgate — W. Hunter
Glenmidge, Auldgirth — J. Boyes
Glenriddle, Dunscore — Wm. Somerville
Glensone, Newabbey — J. Keening
Glensone, Southwick — T. Smith
Goldielea—H. Perry, coachman
Goldielea — J. Harris, gardener
Goldielea—W. Dickson, gamekeeper
Goosedubs, Dunscore — J. Black, John Gibson
Gordieston, Dunscore— J. Ramsay
Gowanlea, Holywood—Unoccupied
Gracefield, Auldgirth—J. Kerr
Grangeview, Auldgirth—Miss Duff
Greenbog, Torthorwald — J. Little
Greenburn, Newabbey—John Logan
Greenhead, Dunscore — Mrs Armstrong
Greenlea, Collin—James Rae, R. Sewell, R. Irving, W. Ramsay, farmer; R. Kirkpatrick, Mrs Douglas, Greengrove; T. Bell, T. Fletcher, labourer

Greenmerse, Troqueer—David Murdoch, J. Mollins
Greenside Cottage, Speddoch —J. Stitt, M. Stott
Greymorrin—R. Varney
Grove—A. F. Gardiner, gardener
Grove, Dalscone—P. M'Kenzie
Gubhill, Parkgate—D. Cartner
Guillyhill, Newbridge — J. Brown
Gullyburn, Duncow—W. Sneddon, foreman

H

Hallhill, Irongray—J. D. Gibson
Hallidayhill, Auldgirth — J. Stobo
Halmyre, Terregles — W. Milligan
Hardlawbank, Newbridge—J. Hunter
Hardthorn, Terregles — J. M'William
Hartbush, Amisfield — W. Richardson
Hazelrigg, Amisfield — J. Hiddleston
Head, Crocketford—W. Clark
Heathery Row—J. Graham
Heathfield, Auldgirth — J. Burgess
Heathhall—W. Stewart
Hemplands, Torthorwald—W. Bell
Heuch of Laggan, Southwick T. Irving
High Auldgirth—Peter Byers, shepherd
High Farthing, Auldgirth—R. & J. Paterson
High Kelton—J. Howat; A. Wilson, dairyman
High Kilroy, Auldgirth—J. Gall
High Lochbank, Newabbey—A. Biggam
Highmains, Caerlaverock — Thomas Kelly
Hightown of Craigs — D. Gibson
Hightownhead, Kirkmahoe — C. S. Roedemer
Hillcrest, Kirkmahoe — Dr Robertson
Hillhead, Auldgirth—A. Dunkeld
Hillhead, Bankend Road—John Davidson, L.A.I.B.A., architect
Hillhead, Irongray—J. Landsborough
Hillhead of Dalscairth — W. M'Call, shepherd
Hillend, Auldgirth—J. & D. Fergusson
Hoggans, Crocketford — R. Landsborough
Holehouse, Tinwald — W. Pagan
Holehouse, Parkgate — R. Graham
Hollandbush, Auldgirth — A. Templeton
Hollands, Caerlaverock — J. Carruthers
Holm, Newbridge — Mrs Sloan
Holmhead, Auldgirth — Geo. Ritchie
Holmhead, Morrington—Wm. Stitt, D. Chalmers
Holywood Manse—Rev. John M'Combie
Hopeside, Dunscore — C. Irving
Horseholm, Bankend — Unoccupied
Houstard, Southwick—James M'Naught
Howclose, Irongray—R. Miller
Howlet Hall, Caerlaverock—T. Maxwell
Howligget—J. Stevenson
Howmain, Glencaple — J. Steel
Hulton, Holywood—J. Kerr
Huntfield, Dunscore—J. Bell

Hunthill, Parkgate—W. Bell
Hutton Hall—J. Hopkins, rector
Hutton Lodge, Bankend — Miss T. Glen

I

Industrial Cottage, Torthorwald—W. Dickson, labourer
Ingleston, Newabbey — W. Cowan
Ingleston Cottages—A. Black
Ingleston, Irongray — J. Lamont
Inglestonford, Newabbey — J. Purdie
Irongray Manse — Rev. S. Dunlop
Irongray U.F.C. Manse—Rev. T. M. Mailer
Isle Lodge—J. Beattie, coachman
Islesteps, Troqueer—D. and E. Paterson, A. Peacock
Isle Toll—J. Coupland

J

Jardinton, Newbridge — J. Rutherford
Jennygill — W. Blackwood, gamekeeper
Jericho, East—R. M'Cartney
Jericho, Meadow — Miss J. Stoba
Jericho, West—T. M'Call
Johnfield, Amisfield — J. Buchanan
Junkin, Dunscore—R. Murray

K

Kelliston, Auldgirth — W. Hyslop, W. Waugh, mason; J. Duff, grocer
Kells of Southwick—A. Weir
Kells Cottages—Wm. Nicholson, ploughman
Kellwood Dairy—J. Craig
Kelton Bank—T. Smith, Mrs Hunter, R. Bell
Kelton Grange—R. Lang
Keltonhead—R. Turnbull
Kemyshall, Kirkmahoe—R. J. Linton
Kenmure, Dunscore—M'Call
Kenneth Bank, Glencaple—
1 Miss Henderson
2 J. Scott
3 Mrs Hunter
4 Mr Laurie
5 Mrs Rawlin
6 Miss Murphie
Kerricks, Kirkmahoe—A. Gass
Kilblain, Kirkmahoe—J. Henderson
Kilblain, North, Bankend—Ronald Good
Kilblain, South, Bankend—James Austin
Killyleoch, Dunscore — Mrs Edgar
Killyleoch Cottage, Dunscore —J. Saunders
Killylour, Irongray — Mrs Hannah
Killylung, Holywood — D. Templeton
Killylung Cottage—J. Bell
Killywhan Station—R. Kelly
Killywhan—J. Copland, J. M'Lellan, T. M'Bryde, W. Thomson, W. Walker
Kilndykes, Duncow—E. and J. Swan
Kilness, Holywood — Andrew Derby, J. Craig
Kilncroft, Newbridge—Walter Crosbie
Kilncroft, Irongray—H. and R. Rankine
Kilnhouses, Auldgirth — H. Broatch
Killymingan, Kirkgunzeon — R. Cummack
Kilnford—Robert Reid
Kilroy, Low Auldgirth — J. Paterson
Kimkerrick, Kirkbean — John Frazer

Kinharvie, Newabbey — W. Clowe, manager; J. M'Gill, shepherd; J. Livingstone, gamekeeper
Kirkbank, Beeswing — J. Dobie
Kirkbride, Dunscore — W. Campbell
Kirkgunzeon Mill—D. and J. M'Kie
Kirkconnel Mains, Newabbey —H. Chambray, Mrs Thorburn, Mrs Queen
Kirkhouse, Kirkbean — J. G. M'Myn
Kirkhouse, Kirkgunzeon — A. Watret
Kirkland, Lochfoot — George Ireland
Kirkland, Tinwald — Miss A. Johnstone; Miss Johnstone, dressmaker
Kirkland, Tinwald—W. Dalziel
Kirkland, Parkgate — James Stewart
Kirkland, Terregles — T. M'William
Kirkland, Torthorwald — T. Hamilton
Kirkmahoe E.C. Manse—Rev. J. M. Forbes
Kirkmahoe U.F.C. Manse—Rev. W. M'Dowall
Kirkmichael Manse—Rev. J. Bremner
Kirkpatrick, Auldgirth — J. M. Kirk
Kirktonfield, Kirkmahoe — Alex. Wilson
Kissock, Beeswing—J. Hodge
Knockenhoolie, Southwick — James Thomson, J. Henderson
Knockshang, Parkgate — J. Hunter
Knockshinnoch, Irongray — J. Dobie
Knowehead Quarry—Lowther, Halliday & Forest, Ltd.
Knowehead of Auchencairn—J. Milligan

L

Ladyhall—James Black, John Edgar, painter
Ladyland, Preston — Ralph Brown
Lagg, Irongray—J. and J. Dochray
Lagg, Dunscore—A. M'Lellan
Lagg Cottage, Dunscore—Mrs Park
Laggan, Dunscore—J. Jardine
Laggan, Southwick—J. Kerr
Lagganhill, Dunscore — Alex. M'Burnie
Lagganlees, Dunscore — R. Douglas
Lakehead, Parkgate — J. Moffat
Lakeside, Kirkmahoe — John D. Dickson
Lambholm, Parkgate — A. Scott
Lanarkhall, Amisfield — Thos. Swan
Lanarkland, Glencaple — Mrs Stoba
Lands, Bankend—Mrs Chalmers
Landis, Newabbey—J. Wilson, J. Coupland
Lanecroft, Beeswing — J. Hunter
Lanegate, East — W. Robertson
Lanegate, West, Amisfield — James Thomson
Lanehead, Dunscore — J. Affleck
Laneside, Troqueer—H. Miller
Lane Villa, Beeswing — Mrs James M'Tier
Lantonside, Glencaple — Miss Murray
Larchhill, Kirkton — Miss Brogan
Larbreck, Irongray—D. Robson
Larghill, Crocketford — Wm. Haining

Larglanlea, Crocketford—Wm. Gibson
Larglea, Crocketford—J. Wallace
Lauriston, Dunscore — M'Gowan
Lawridding, Amisfield — J. Fergusson, coachman
Lawston, Beeswing — Alex. Kirk
Leap House, Duncow—P. Colman, gamekeeper
Linburn, Dunscore — W. Hyslop
Lilly Bank, Caerlaverock—W. Roddan, fisherman
Lincluden Mains—J. Cameron
Lincluden Farm—S. Jardine
Linnet Hall, Southwick — J. Smith
Linns, Collin—A. Wilson; J. Twiname, dairyman
Little Burnclench—Jas. Little
Little Burnside, Auldgirth—T. Fergusson, postman
Little Burnside, Dunscore—R. Fergusson
Little Morrington, Dunscore—R. A. Geddes
Little Moss-side, Dunscore—John Carruthers
Loaningfoot, Preston — Miss M. Morrow
Loaninghead, Kirkmahoe — Hugh Brown, James and William Watret
Loaninghead, Lochfoot — J. Irving
Lochanhead Station—J. Merry
Lochanhead Cottages — W. Bridges, gardener; Mrs Johnston
Lochar House—W. M'Gill
Locharbank, Bankend Road—H. Millar
Locharside, Collin — Miss Hutchison
Locharthur, Beeswing — Wm. Laurie
Locharthur Terrace, Beeswing—J. Dempster, R. Macaulay, W. Thomson, R. Kennedy
Lochbank, Kirkmahoe—James Barclay
Lochbank, High, Newabbey—A. Biggam
Lochend, Beeswing — Mrs Blacklock
Lochend Manse, Beeswing — Rev. George M. Gibb
Lochinlee, Dunscore — R. Maxwell
Lochhill, Dunscore — John Gibson
Lochhill, Newabbey — J. Kingan
Lochmaderry, Dunscore — W. Nish
Lochmailing, Auldgirth — T. M'Lauchlan
Lochrigghead, Parkgate — J Carruthers
Lochrutton Gate—Mrs Maxwell
Lochrutton Manse—Rev. Thos. Crosby
Lochside, Crocketford — H. Martin
Lochside, Terregles — Mrs Paterson
Lochside, Lochrutton — J. S. Armstrong
Lochthorn—J. Smith, blacksmith; W. Kerr, E. Hanlon, T. Stevenson, W. Smith, C. Hall, Mrs Cairns
Logan Barns—J. Smith
Longbank, Duncow — Mrs Sharp
Longbank, Dunscore—M. and E. Richardson, Mrs Tilbury
Longbeoch, Irongray — R. Woodrow
Longrigg, Torthorwald — J. Hamilton
Longwood—M. Peat
Lotus, Beeswing—A. D. Bateson, R. Beattie

Low Auldgirth—W. Thomson
Low Lochbank, Newabbey — John Porter
Low Kilbride, Dunscore—Mrs Martin
Low Townhead, Kirkmahoe — W. Barbour
Lower Hallidayhill, Auldgirth—Miss Irving
Lower Portrack, Auldgirth—H. Sloan

M

M'Cheynston, Auldgirth — J. Stroyan
M'Cubbington, Auldgirth — J. Leslie
M'Murdiston, Auldgirth — W. J. Thomson
M'Naughton, Irongray — W. Gibson
M'Whanrick, Holywood — A. M'Kerrow
Maidenbower — J. Johnstone, ploughman; W. Paterson
Mains of Hills, Lochrutton—Wm. Laurie
Mainshead, Terregles — T. Maxwell
Mainsmill, Southwick — J. Thomson
Mallaboy, Irongray—J. Steel
Manse Gate, Dunscore — J. Moffat, W. Bell, R. Paterson, George M'Dill
Marchfield Farm—J. Preston
Marchfield House — Mrs Houston
Margreig, Irongray—B. Gibson
Marthrown of Dalscairth—Unoccupied
Marthorn, Troqueer—J. Ross
Martingirth, Troqueer — J. Shuttleworth
Maryfield, Dalswinton — D. Watson
Maryfield, Newabbey — Miss M'Naught, J. Craig, J. Parker
Maryfield, Troqueer—J. Kerr
Maryfield, Terregles—J. Linwood
Maryholm—R. Maxwell
Maryholm (The Bungalow)—T. Jones
Maryholm Cottage — Mrs Beattie
Maryland, Troqueer — A. Currie
Mavisgrove — J. Richardson, gardener
Mavisgrove Farm—S. Gibson
Mavisgrove Dairy—Welsh
Maxwellbank, Newabbey — Lennie Nesbit
Maxwellfield, Kirkbean — J. Frazer
Maxwellfield, Trench — M. Rafferty
Maxwelltown, Irongray — Messrs M'Cubbin
Maxwelltown Station—J. S. Faulds
Meadowbank, Kirkmahoe — Samuel Brown
Meadowhead, Crocketford — Jas. Edgar, D. Forrest, basketmaker; Mrs Murray, F. Ravie, labourer
Meikle Barfil, Lochrutton—R. and J. Geddes
Meikle Barncleuch, Irongray—J. Robson, J. Wright
Meikle Beoch, Crocketford—James Robson
Meikle Beoch Cottage—Adam Currie
Meikle Kirkland, Crocketford—J. Halliday
Meikle Larg, Crocketford—J. Reid
Merkland, Auldgirth—Fergus D. Milligan
Merkland, Bankend—W. and D. Smith
Merkland, Kirkmahoe — Jos. Ireland
Merklandwell, Lochfoot — J. Newall

Mersehead, Southwick — J. Drummond
Middlefield—N. I. Glover
Middlefield Cottage — Mrs Wilson
Mid - Farthing, Auldgirth — Mrs Paterson
Midrigg, Irongray—J. M'Leod
Midtown, Bankend—R. Kerr
Midtown, Newabbey—J. Weir
Midtown, Irongray—R. Sloan
Midtown, Parkgate—W. Fingland
Millbank, Southwick — Heirs of S. Cameron
Millburnbank, Southwick —W. Coltart
Millhill, Troqueer—W. Riddick
Millhill, Troqueer—R. Sloan
Milliganton, Auldgirth — J. Thomson
Milliganton, Speddoch — J. Ross
Milngate, Parkgate — James Wilson
Milton, Speddoch — Mrs Broatch, Post Office
Milton, Speddoch—F. Stott
Milton (Little), Crocketford—J. W. and G. Halliday
Milton (Little) Cottage — W. Johnston
Milton Mains, Crocketford — Mrs Thomson
Milton Mill, Crocketford—Jas. Thomson
Milton Mill, Speddoch — J. Gardner
Moat, Auldgirth—A. Richardson
Moat, Lochfoot—J. Nicol
Moorfoot, Amisfield — John M'Vittie
Morrington Smithy, Dunscore —W. Kerr
Morrinton Quarry, Dunscore—R. A. Geddes
Mossband—L. Tweedie
Mossbank, Caerlaverock — W. Beattie
Mosshead, Auldgirth — J. Houston, Charles White
Mossknowe, Gasstown — J. Blackley
Mosspark Knackery, Gasstown —Dundas
Moss-side, Dunscore C. Nairn
Moss-side, Holywood — John Beggs, John Campbell
Moss-side, Troqueer — D. M'Keachie
Mossvale—James Cairns
Mossyard, Newabbey — J. Moodie
Mount Pleasant, Kirkmahoe—James Sinclair
Mount Stewart, Parkgate —Robert Halliday
Muill, Irongray—R. Stewart
Muirhoy, Southwick—William Atkinson
Muirend, Lochanhead — J. Carlyle, A. Gibson
Muirpark, Caerlaverock — W. Hunter
Muirside, Holywood—P. M'C. Wilson
Muirhall, Dunscore—J. Johnstone, Miss Hope
Myreside, Newbridge — W. Smith, J. Newlands

N

Nether Barncleuch—Mrs Robson
Nether Clifton, Southwick — W. M'Leod
Netherfield, Beeswing — S. Hood
Nether Glensone, Southwick—Unoccupied
Nether Gribton—J. Howat
Nether Keir, Auldgirth — D. Smith
Nether Laggan, Dunscore—S. Reid
Netherhall, Duncow —William Reid, farmer
Netherhall (Duncow) Cottages —Jas. Scott, W. Cooper

Netherholm, Kirkmahoe — John and James Smith
Nethermill, Kirkbean — Miss Miller
Nethermill School, Parkgate R. Walkinshaw
Netherton, Dunscore — M. Roddan
Nethertown, Troqueer — J. Anderson
Nethertown, Crocketford — J. Gibson
Nethertown (Crocketford) Cottage—J. Gill
Netherwood Farm—A. and J. Howat
Netheryett—R. Hogg, roadman; J. Graham, mason
Newark, Crocketford — T. Henderson
New Deanston, Lochfoot — Robert Douglas
Newbridge Farm—D. Kerr
New Farm, Southwick — W. M'Caa
Newfield—M. Johnstone
Newfield, Bankend—W. Edgar
Newhall, Auldgirth—J. Cochrane
Newhouse, Morrington — Mrs Morrison
Newhouse, Beeswing—Miss M. Hood, A. Murray
Newhouse, Caerlaverock — T. Keenan
Newhouse, Crocketford—C. T. Spiers
Newlands, Duncow—J. Houliston, gardener; J. Halliday, coachman; J. M'Minn, foreman; John Kelly
Newmains, Bankend — H. Wylie
Newmains, Duncow—G. Wallace; J. Dinwiddie, registrar and inspector of poor
Newmains, Irongray — D. Rogerson
Newmains, Preston —Thomas Sloan; J. M'Creadie, dairyman
Newmains Cottage, Preston — Robert Green
Newtonairds Farm — James Allan
Newton, Dunscore—A. Jackson
Newton Cottages, Dunscore—W. Skimmings, D. Johnstone, J. Rankine
Newton Lodge—W. Murray, gardener
Newtonrigg, Holywood—Robt. Swan
Newtonrigg Lodge — James Haining
Northfield, Auldgirth — J. Stewart
North Barbeth, Newabbey—Thomas M'Kerrow
North Carse, Kirkbean—J. & F. Robson
North Carthat—Adam Donaldson and R. M'Clure
Northfield Cottage, Auldgirth —Miss M'Millan
Northpark, Caerlaverock — T. Maxwell
Northpark, Lochrutton — Mrs Affleck
Nunland, Lochrutton — J. G. M. Cranston
Nunwood—W. W. Galbraith

O

Oakbank, Gasstown—J. Beveridge
Oakbank, Irongray — Mrs Thomson
Old Blairshinnock Cottages — J. Copland, cotman; J. Milligan
Old Boreland, Southwick — Wm. Nicholson
Old Cluden, Irongray — T. Dobie
Old Manse, Dunscore — T. M'Knight
Old Mill, Tinwald—Mrs Lockerbie, M. Davidson
Old Moss-side, Dunscore—Jos. Kerr

Orchard Cottage, Duncow—F. Campbell
Over Banks, Lochfoot — W. Coupland
Overtown, Newabbey — J. Howie; J. M'Cormick, dairyman
Oxgang, Collin—J. Drynan, jun.
Oxgang Cottage, Collin—R. Grierson, joiner

P

Paradise — John Johnstone, molecatcher
Park, Newabbey — G. Carruthers
Park Cottage—Thomson
Park, Irongray—A. Blain
Parkburn, Locharbriggs — Adam Thomson
Parkburn, Tinwald — David Conchie
Parkhouse, Auldgirth—Wm. Kirkpatrick, R. Stevenson, J. Armstrong
Pearmount House — James Wells
Pearmount Farm — James Carson
Pearmount Cottages — Miss Little: J. M'Vittie, shepherd; J. Sneddon, W. Neilson
Peartree, Irongray—J. Cowan
Pennyland—J. Barrie
Pierbanks—J. Douglas
Pilmuir, Parkgate—T. M'Nay
Plascow, Kirkgunzeon — Mrs Erskine
Plascow Cottage, Kirkgunzeon W. Grierson
Pleasance of Cargen — J. Wyllie
Pleasance, Parkgate — James Little
Poplar Cottage, Newbridge—W. Smith
Poundland, Dunscore — R. M'Crone
Powillimount, Kirkbean — W. Miller
Priestlands Farm—J. Gibson

Q

Quarrelwood, Duncow — Mrs Watret, David Doyle, Mrs Johnstone, Mrs Clowe, Geo. Ross, James Smith

R

Rashgill—Jonathan Smith
Rashgill Park—J. Crosbie
Redbank, Preston—W. Wardhaugh
Redbank—W. Moffat
Redhills, Collin—H. Young; foreman, T. Pagan; J. Lindsay, ploughman; Mungo Watson
Renwick Bank, Dunscore—James Tweedie
Renwick Manse, Dunscore — Rev. A. Mair
Rickerby House, Lochanhead —Thos. W. Brash
Riddingwood, Duncow — J. Glover
Riddingwood, N., Duncow — James Armstrong
Ridomgs Hill, Irongray—Wm. Fair
Riddlebank, Newabbey — J. M'Call
Riggfoot, Crocketford — A. M'Kean
Riggfoot, Dunscore—R. Pagan
Riggfoot, Kirkmahoe — A. Coupland
Rigghead, Collin—J. Howat; Alex. Bryden, dairyman
Rigghead, Glencaple Road—J. Hewitson, J. Cole, T. Glendinning, H. Martin, Wm. Clenachan
Rigghead, Irongray — A. Hunter

Robertland, Amisfield —John Barton, Miss Smith, Miss Kirkpatrick
Rockhall—J. Holliday, gamekeeper
Rockhallhead—C. Edgar
Rockhall Mains—J. Muir
Romesbeoch, Irongray—W. L. Laurie
Ronaldston, Auldgirth — A. Lockerbie, Mrs Bisset, D. M'Neish, T. Fergusson, postman
Rosebank—R. Wallace
Rosebank, Irongray—J. Haining, W. Hill
Rosebank, Speddoch — J. Anderson
Rosebank, Southwick—Mrs D. A. Good
Rosedale, Collin—T. Johnstone, pointsman; G. Gillespie, pointsman; J. M'Call, Mrs Bennet, D. Ferguson, Matthew Smith, butcher
Rosehill, Auldgirth—C. Dobie
Rosehill, Holywood—J. Henderson
Rosemill, Parkgate—J. Carruthers
Roughhill Auldgirth — W. Brown
Roundfell, Southwick — W. Watson
Rue, Auldgirth—J. Burgess
Ryecroft, Kirkmahoe —Joseph Edgar, jun.
Ryes, Southwick—G. P. Porteous

S

St Helena, Gasstown—Michael Bertram
Sandbed of Duncow—R. Bruce, dairyman; J. Wilkinson, foreman
Sandrigg—J. Park
Sandyhills, Southwick —Thos. M'Lelland
Sandyknowe — J. M'Crone, wood forester
Saughtrees, Irongray — S. Edgar
Scaur, Irongray—John Kissock
Scarbrae — Mrs Duff, W. Waugh, Mrs Beck, John Neilson
Seeside, Terregles—J. Bingham
Shalloch, Irongray—T. Sharp
Shambellie Farm, Newabbey—R. Grierson
Shambellie, West, Newabbey —T. Bell
Shank, Dunscore — John Laurie
Shankfoot, Kirkgunzeon — Jas. Callander, Jas. Black
Shawend, Kirkmahoe — W. Murdoch
Shawfoot, Southwick—F. Weir
Shawfield, Gasstown — John Swan
Shaws, Kirkmahoe—G. Smith
Shearington—D. Hunter
Sheartreeburn — M. Quinn, gamekeeper
Shenrick, Crocketford —John Little
Shieldhill, Auldgirth — A. Phillips
Shillinghill, Lochfoot — J. Kennedy
Shillingland, Dunscore — W. Russell
Side Toll Bar, Newbridge—Miss Kirkpatrick, D. Barclay
Signpost—W. Stewart
Skaar, Irongray — J. & J. Kissock
Skelston, E., Dunscore — J. Haining
Skelston, W., Dunscore — J. Laurie
Skeoch, Irongray—R. Smith
Skinford, Speddoch — Unoccupied

Slacks, Lochfoot—J. Kirk
Slaethorn Villa, Holywood—James Blain
Slatebarns, Newabbey — J. M'Knight
Sloan's Cottage. Troqueer — Miss Paterson
Sloan's Yard—G. Gillespie
Slongaber — Thos. Johnstone, F. Kimm
Smedholm — Miss M. Carruthers
Smithtown, Duncow — James Thomson
Snade, Dunscore—J. C. Caven
Snade Bridge, Dunscore—J. Scaife, James Moffat
Snade Cottage, Dunscore—W. Fergusson
Snade Crossing—W. Martin, A. Bell
Snademill, Dunscore—J. Roddan, Wm. Maxwell
Solway Cottage, Caerlaverock—J. Dalrymple
South Carse, Kirkbean — John Connell
South Carthat—Wm. Ritchie
South Castlehill, Troqueer—A. Smith
Southfield, Bandkend — Robt. Edgar
Southpark, Lochfoot — J. Hyslop
Southwick Bank — A. F. Aitken, J. Aitken, Miss Wilson
Southwick Schoolhouse—J. C. Ferguson
Speddoch Hill—A. Gibson
Speddoch Schoolhouse — Miss Petrie
Spitalfield Cottages—J. D. Cruickshanks, H. M'Neil
Springbank, Kirkmahoe—Mrs Dickie
Springfield, Dunscore — A. Spence
Springvale, Dunscore — J. Martin
Springvale, Kirkmahoe — John Fulton
Stank, Bankend—W. Chalmers
Starryheugh, Troqueer—Jas. Nodwell
Steelhead. Auldgirth — J. Kerr, R. Clark, J. M'George
Stenmuir, Parkgate — E. Glendinning
Steilston Farm—W. Muir
Stepends, Auldgirth—J. Kirk
Stepford Station—J. Irving
Stepford (Upper), Dunscore—Mrs Bell
Stepford (Lower), Dunscore—D. Brown
Stonhouse, Crocketford — S. M'Creadie
Strawberry Hall, Duncow—R. Gibson, J. Carruthers
Stroquhan Lodge, Dunscore—T. Whitelaw
Summerfield—J. M'Kenzie
Summerhill, Dunscore — B. Morrin
Summerhill, Holywood — J. Niven
Sunnybrae, Duncow—Thomas Bilton, Mrs Dalziel, J. M'Robert, R. Learmont, Mrs Cameron
Sundaywell, Dunscore — R. Brown
Sunnyhill—W. D. Mackenzie
Sunnyhill Stables, Auldgirth—J. Heron
Sydney Place, Amisfield—A. Hetherington
Swyre, Dunscore—W. Anderson

T

Tallowquhairn, Kirkbean—F. and R. Barbour
Tarkerra, Kirkgunzeon—John Thomson
Templandhill, Kirkmahoe — W. Riddick
Terraughtie Cottage — C. Scott, gardener
Terregles Manse—Rev. James Stewart

Terregles Gardens—J. Hutchison
Terregles School—J. Alexander
Terregles Stud Farm — T. Black
Terregles Village—J. Robertson, forester
Terreglestown — Sir M. G. Wallace
Terreglestown Cottages — R. Prentice, farm grieve; Jas. M'Latchie, ploughman; W. Wright, ploughman; R. Kirkpatrick, ploughman; Jos. Richardson, ploughman; John Gibb, coachman
The Castle, Crocketford — Sergt.-Major Dunkeld
Three Crofts, Lochfoot — J. Brown
Threepneuk, Irongray — A. M'Robert
Throughgate, Dunscore — Dr Smith
Throughgate, Dunscore — J. Rankine, J. Henderson, Jas. Stitt, M. Irving, John Black, Wm. Gold
Tinwald Downs—Jas. Wyllie
Tinwald Manse — Rev. G. Scott-Kerr
Tinwald House—A. Fulton
Tinwald Parks—J. Barbour
Tinwald Shaws—J. Wilson
Toll Bar Cottage, Kirkgunzeon —J. M'Connel
Torrorie, Kirkbean — Captain W. Cochrane
Torrorie Cottages — Thos. Buchanan, T. Anderson
Torthorwald Schoolhouse — John M'Dougall
Torthorwald Smithy — R. M'George
Townfoot, Auldgirth—W. Dalziel
Townfoot, Glencaple—J. Dobie
Townfoot, Parkgate — J. Ritson
Townhead, Auldgirth—James Milligan
Townhead, Dunscore—W. Jardine
Townhead, Tinwald — A. Brown, joiner; W. Maxwell, R. Brown, school board officer
Townhead, Parkgate — R. Currie
Townhead of Auchencairn, Duncow—David Bell
Townhead (Low), Kirkmahoe—W. Barbour
Trabeattie, Collin — James M'Lean, ploughman
Tregallon, Troqueer—D. Craig
Trohoughton—A. and J. Carruthers
Trostan, Newabbey—J. Hall
Turnfine, Lochrutton — W. Anderson

U

Under Craigs—Thomas Carruthers
Under-the-Brae—W. Moffat
Under Jennygill—D. Hill
Upper Clifton, Southwick — Wm. Black
Upper Craigs—Thos. Graham
Upper Dargavel—P. Crawford
Upper Jennygill—Wm. Blackwood, gamekeeper
Upper Linburn, Dunscore—A. Anderson
Upper Mains, Parkgate—A. Wallace
Upper Portrack, Auldgirth—R. Watson

W

Wallacehall, Dunscore — T. M'Lelland
Wallacetown, Dunscore — J. Beattie, M. Bell
Wallacetown, Dunscore — H. Osborne
Walltrees, Southwick — M. Simpson

Wardlaw Mains, Caerlaverock J. Douglas and T. Little
Warrenhill, Collin—Mrs Hutchison, Mrs Scott, W. Templeton, crofter; D. Irving, surfaceman; John Gass
Waterhead, Terregles — R. Millar
Waterside, Terregles — T. Johnstone
Waterside, Irongray — Mrs M'Guffie
Waterside, Troqueer—J. W. and J. Jardine
Wellgreen — Mrs Brennan, shopkeeper; Miss Anderson, shopkeeper; J. Beck, coachsmith; R. Johnston, J. Maxwell
Wellington Cottage, Kirkgunzeon—R. Goodfellow
Wellington Lodge, Kirkgunzeon—John Graham, shooting tenant
Welltreeburn, Amisfield — W. Dickson, school board officer
West Glen, Newabbey — Mrs Andrew Murphy
West Glenarm, Crocketford—W. Kissock
Westhill, Troqueer—J. Wightman, Mrs Boyd
Westlands—A. Armstrong
West Mains, Collin — D. M'Intosh
West Mains Cottage, Collin—Joseph Cowan, ploughman
Westpark, Beeswing — W. Kirkconnel
West Parkgate—J. M'Nay
West Preston—James Lindsay
West Roucan — W. and C. Lindsay
Whinnyhill, Lochfoot — Mrs Kennedy
Whinnyhill, Troqueer — Miss M'Kie, J. M'Donald
Whitecroft, Southwick — J. Hastings
Whitedykes, Dunscore — T. Maxwell
Whitehall, Duncow — Mrs Muirhead, Thos. M'Neish, coachman
Whitehill, Parkgate—A. Gourlay
Whitehill, Kirkmahoe—J. and T. Wright
Whiteneuk, Newabbey — J. Wilson
Whiteside, Dunscore — J. Grierson
Whiteside, Kirkgunzeon — J. and D. Mercer
Whiteside, Torthorwald — R. M'Kie
Whitepottes, Auldgirth — J. Marshall
Whitestanes, Parkgate — M. M'Guffie
Whiteyard, Lochfoot—Joseph Dickson
Whiteyett, Dunscore — Mrs Irving
Williamsfield, Auldgirth — T. Kirk
Windyhill, Parkgate — G. Scott
Wood, Parkgate—Wm. Cook
Woodcroft, Troqueer—W. Carruthers
Woodend, Southwick — Jos. Templeton
Woodfoot, Duncow—Mrs Craig
Woodfoot, Dunscore — J. M'Murdo, Mrs Black
Woodfoot, Troqueer—J. Hutchison, Mrs Muir, J. Roy
Woodhead, Dunscore—Robert Cowan, W. Brown
Woodhead of Dalskairth—A. Dunlop
Woodhead Smithy—W. Brown
Woodhead, Troqueer—L. Carruthers
Woodhouse, Dunscore — P. Barton
Woodlands, Bankend — D. Crosbie
Woodlands, Torthorwald — Clement King, dairyman
Woodside, Newabbey — J. Halliday

Woodside, Southwick — W. M'Sherrie
Woodside, Collin—R. Dickson, blacksmith; Jacob Dickson, cycle agent, etc.
Woodside, Collin—John Grierson, joiner
Woodside, Collin—Miss Carmichael
Woodside, Collin—D. Little, miller; Edward Grierson, cycle agent,
Wreaths, Preston — Peter Hannah

Y

Yetneuk, Caerlaverock — W. M'Holm

TO MERCHANTS AND TRADESMEN.

If you want your PRINTING well done—quickly done—in good taste and at moderate prices, send your ORDERS to the

STANDARD PRINTING DEPARTMENT, HIGH STREET, DUMFRIES.

"The Noted Shop for Picture Postcards."

Immense Variety. *Exceptional Choice.*

New Sets continually being added.

Classical. Religious. Actresses. Comics. Views.

SPLENDID SELECTION OF

Local View Picture Postcards.

Stationery in Packets and Boxes. Stationery Sundries.
Daily, Weekly, and Monthly Newspapers Stocked.

JAMES M'QUEEN,

STATIONER AND NEWSAGENT,

43 Friars' Vennel, Dumfries.

SCOTTISH PROVIDENT INSTITUTION.

Head Office—6 Andrew Square, EDINBURGH.

Accumulated Funds exceed - £14,750,000.

THE DISTINCTIVE SYSTEM of this Institution offers the substantial advantage of **With-Profit** Assurances at rates differing little from those usually charged for **Non-Profit** Policies.

THE WHOLE SURPLUS is reserved for those who prove to be good lives, no share being given until the premiums paid, if accumulated at 4 per cent. compound interest, would amount to the sum assured.

THE SURPLUS for the Septennium ended 1908 was £1,800,000. Over 70 per cent. of the Policies which became claims during the Septennium received Bonuses which averaged close on 50 per cent. of the original assurances.

PROVISION FOR THE YOUNG.

A SAVINGS FUND POLICY.

A Premium of **£10** secures a substantial Assurance commencing at age 21 with numerous options.

ENDOWMENT ASSURANCE

SPECIAL CLASS—WITH PROFITS.

Bonuses allocated on the compound system, and additions at the rate of **£1 15s** per cent. per annum were allotted at last division, intermediate Bonuses being at same rate on sums assured and existing Bonuses.

Glasgow Office—23 ST. VINCENT PLACE.

AGENTS IN DUMFRIES—

Messrs Stark, Thomson, & Fergusson, Solicitors, 75 Buccleuch Street Dumfries.

Mr M. H. M'Kerrow, Solicitor, 43 Buccleuch Street, Dumfries.

Messrs Walker & Sharpe, Solicitors, Maxwelltown.

Mr Wm. Moodie, Solicitor, 106 Irish Street, Dumfries.

The Fire on the Hearth

(PATENTED AND REGISTERED).

A Grate produced on Scientific Principles, and with vast improvements over any other barless Grate.

COMPLETE COMBUSTION AND ECONOMICAL.

Simple and inexpensive to fix.
Requires no interference or alteration to existing hearth.
No parts to get out of order.
The whole of the Grate being constructed above the floor line, it is free from the serious danger of firing floor beams.
The fire burns on a solid fire-brick body, with a metal front, and is surrounded by a full radiating lean-over fire-brick back.
No raised hearth. No sunk fire.
The draught can be regulated by the ashpan.
Made in various sizes.

The continuous and increasing sale of this Grate has proved its efficiency.

Designs of these and other Grates on application to—

ROBERT ARMSTRONG,

Ironmonger, Church Crescent, Dumfries.

London and Lancashire Fire

Insurance Company.

Security - - - - - - £5,102,322

FIRE.

Personal Accident and All Sickness.

Lowest Premiums. Fullest Benefits and Bonuses.

MARINE.

Public Liability (Third Party Risks).

BURGLARY.

Workmen's Compensation.

MOTOR CARS.

LOSS OF PROFITS.

Boilers, Engines, Electrical Machines, Fidelity Guarantee, Plate Glass.

Dumfries District Office—10 BANK STREET.

J. A. GILLMOR, Resident Inspector.

ADAIR & ROSS,

WATCHMAKERS, JEWELLERS,
AND SILVERSMITHS,

THE PRESENTATION HOUSE.

We Invite Inspection.

Large Display of Silver and Silverplate for Presentation.

Also, a Large Stock of GOLD and SILVER WATCHES, CLOCKS, and BAROMETERS, &c.

LEADING FEATURE - QUALITY AND PRICE.

HUGH CLARK,

BOOKSELLER, STATIONER, AND NEWS-AGENT,

18 English Street, Dumfries.

High-Class Stationery, Fancy and Leather Goods.
Local Views and Pictorial Post Cards.

Good Selection of Latest 3½d, 4½d, 6d, 7d, and 1s Novels.

Ladies are invited to call and inspect my selection of FASHION JOURNALS.

FIRE LIFE

ACCIDENT BURGLARY

LOSS OF PROFITS BY FIRE.
MARINE INSURANCES EFFECTED.
MOTOR CAR RISKS COVERED.

Total Funds - - £16,630,262

LOCAL BOARD.

The Most Noble The MARQUIS OF AILSA, *Chairman.*
Sir KENNETH J. MACKENZIE, of Gairloch, Bart., *Vice-Chairman.*

Rt. Hon. Sir CHARLES DALRYMPLE, Bart.
WM. MILLIE DOW, Esq.
H. SHARPE GORDON, Esq.
FRANK HUNTER, Esq.
GEO. A. MACKENZIE, Esq.
HUGH MITCHELL, Esq.
R. A. ROBERTSON, Esq.
Sir JAMES A. RUSSELL, LL.D.
WILLIAM SHEPHERD, Esq.
WILLIAM THOMSON, Esq., M.A , LL.B.

Local Manager - - - W. J. SCOTT.

FOR FULL PARTICULARS APPLY

ROYAL INSURANCE COMPANY, LIMITED,
13 GEORGE STREET, EDINBURGH.
DUMFRIES OFFICE — 53 Buccleuch Street.

CHARLES A. YULE, Resident Inspector.

Suits, Waterproofs,

Oil Coats,

Underclothing,

Watches,

Jewellery,

&c., &c.

CORRY'S.

The Great

Clothiers, Drapers,

Outfitters,

and Jewellers,

72 & 74 Friars' Vennel,

DUMFRIES.

M. J. M'GEORGE, . .

2, 4, 6, 8 Castle Street, Dumfries.

Ladies' and Children's Outfitting.

INFANTS' LAYETTES.

GENT.'S, LADIES' AND CHILDREN'S

Dumfries Made Hosiery.

Made to Special Instructions.

AGENT FOR JAEGER'S SPECIALITIES.

FANCY GOODS. = = KNITTING YARNS.

GENT.'S, LADIES' AND CHILDREN'S

BOOTS AND SHOES.

EVENING SHOES. TENNIS AND GOLF SHOES.

SPECIALS MADE TO MEASURE.

AGENT FOR LOTUS BOOTS AND SHOES.

Repairs Executed on the Premises by Experienced Workmen at Moderate Charges.

J. J. Glover & Son,

Painters and Art Decorators,

17 Castle Street,

Dumfries.

Telephone, No. 89.

P. DRUMMOND & SON,

PLUMBERS, GASFITTERS,
SANITARY and HEATING ENGINEERS,

28 High Street, Dumfries,

AND AT

Lockerbie, Castle-Douglas, Kirkcudbright, and Moffat.

Telephone Numbers—Dumfries, 28; Lockerbie, 3y; Castle-Douglas, 7.

ALEX. HUTCHISON,

Boot, Shoe, and Clog Warehouse, - - -

45 NITH PLACE,

Has always in Stock a Large and Varied Selection of

Ladies', Gent.'s, and Children's
Boots, Shoes, and Slippers,

AT KEENEST PRICES.

REPAIRS ✣ *Neatly and Promptly Executed at Moderate Prices.*

D. MILLIGAN,

BUTCHER,

Nith Place, Dumfries.

N.B.—Low Prices no criterion in Value.

The Best is always the Cheapest, and can be had at the above address.

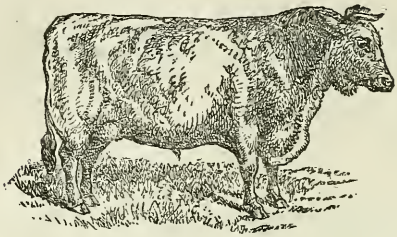

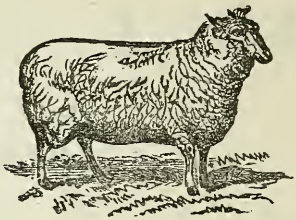

JOHN GIBSON,

BUTCHER,

Galloway Street, Maxwelltown.

Telephone No., 141.

S. CAIRNS & SON,

Established 1869.

Sole Partner,
THOS. CAIRNS.

Painters and Decorators.

ONLY ADDRESS :

19 and 20 Galloway Street,

Maxwelltown.

Estimates Given for all kinds of Decorative Work.

House Address: 2 OLIVE BANK.

R. Armstrong & Son,

Tea, Wine, and Spirit Merchants,

15 English Street,

DUMFRIES.

Agent for Ragget's Nourishing Stout and Golden Hop Pale Ale.

GEORGE M'COURTIE,

Family Grocer,
Wine and Provision Merchant,

1 Glasgow Street,

Maxwelltown.

Agent for W. & A. GILBEY'S Wines and Spirits.

BURTON BEERS and DUBLIN STOUT always in Good Condition.

KING'S ARMS
Posting Establishment,
MAXWELLTOWN,
DUMFRIES.

Cabs, Hearses, Mourning Coaches, Rubber Tyred Landaus and Cars.

Special attention paid to Horses at Livery.
Excursion and Wedding Parties a speciality.

Stabling Excellent.
Telephone No., 143.

THOMAS REID, Proprietor.

William Reid,

Painter and Decorator,

56 Buccleuch Street,

Dumfries.

Johnstone & Clark,

Queensberry Iron Works,

= = = *DUMFRIES.*

Smiths, Heating and General Engineers.

Manufacturers of Iron Gates, Railings, Hurdles, Fencing, Roofs, Bridges, and Girders.

A Large Stock of Steel Joists, Mechanical and Electric Bells, Open and Close Fire Ranges.

Contractors for all kinds of Builders' Iron Work.

Lawn Mowers Sharpened by Improved Steam Machinery.

George Humphrey,

Wholesale and Retail Glass and China Merchant,

153 High Street, Dumfries.

The Largest Selection of High-Class China, Glass, and Earthenware in the South of Scotland.

Estimates given for Hotels and Parties Furnishing.

153 HIGH STREET, DUMFRIES

WILLIAM YARE,

Cabinetmaker, Upholsterer, Removal Contractor,
Venetian Blind Maker, and Antique Furniture Restorer.

CABINETMAKING.—Furniture of every description made to order in any design.

UPHOLSTERY.—Customers can rely on being supplied with everything in good taste.

REMOVALS.—To all parts of the United Kingdom and abroad. Goods packed and shipped to any part of the world.

VENETIAN BLINDS and Spring Sun Blinds, wholesale and retail.

ANTIQUE FURNITURE carefully restored.

Jobbing and Fitting of all kinds. Furniture Repaired and Re-stuffed.
Bedding Cleaned and Re-made. Funerals Conducted.

Works, - - - 16 Queen Street, Dumfries.

Miss A. Weir, . .

Milliner,

. . 18 Nith Place,

Has always in Stock a Large Selection of

Ladies' and Children's Millinery

IN THE LATEST STYLES.

John Simpson,

FLESHER,

52 Bank Street,

. . . DUMFRIES.

Telephone 22y.

MATTHEW EDGAR,

Monumental Sculptor,

12 Rae Street, Dumfries.

Headstones in Stock from £2 10s upwards.

Letters Cut on Granite, Marble, and Freestone in Town or Country at Moderate Charges.

Designs Sent Free on Application.

James Hiddleston & Son,

HOUSE AGENTS,

23 Nith Place, Dumfries.

ROBERT HASTINGS,

BUTCHER,

4 and 5 Glasgow Street, MAXWELLTOWN.

House—5½ Glasgow Street.

William Bell,

PLASTERER,

138 Loreburn Street, Dumfries.

House—4 Leafield Gardens.

ROBERT BEATTIE,

COOPER,

128 IRISH STREET, DUMFRIES.

Water Barrels, all sizes, always in Stock.

Still Offering.

Reward £50 Reward

STARTLING VALUE IN

Beef, Mutton, Veal & Lamb,

Our Prices can hardly be believed.

Try Our Home-Cured Bacon and Hams.

Scotch Haggis, Potted Meat.

Black and White Puddings a speciality.

GAME IN SEASON.

Contracts taken for Rabbits and Game.

Any Quantity of Live Hares and Rabbits Wanted.

See Our Windows for Prices and Quality.

J. MILLER,

Flesher and Game Dealer,

ESTABLISHED 1876.
TELEPHONE No. 53.

5 and 7 St. David Street.

ALLISON & HUNTER,

Coal, Lime, and
Mineral Merchants,

Depot—G. & S.-W. Railway Station.

Orders left at Balgownie, Annan Road.
,, ,, 2 Victoria Terrace.
,, ,, Miss Johnstone's, 195 High Street.
,, ,, Mr Gordon, Tobacconist, High Street.
Promptly attended to.

Telephone 197.

JAMES WHITE,

PHOTOGRAPHER,

41 English Street, Dumfries.

Enlargements Finished in Oil, Water Colour, or Monochrome.

Large Groups and Out-door Photography a Speciality.

John G. Kirk & Son,

Slaters and Chimney Sweepers,

26 King Street, Dumfries.

Orders Left at the House or by Post punctually attended to.

YARD—81 LOREBURN STREET.

Jobbing Work receives personal attention.

JOHN H. NICHOLSON,

Dispensing Chemist,

GLASGOW STREET, MAXWELLTOWN.

Physicians' Prescriptions and Family Recipes prepared with the utmost accuracy.

HOUSE—AIRLIE, Terregles Street. Telephone No. 37

JAMES CARRUTHERS,

Italian Warehouseman,
Wine and Spirit Merchant,

90 HIGH STREET, DUMFRIES.

Telephone 122.

WILLIAM DUNBAR,

BAKER AND CONFECTIONER,

169 High Street & 4 Academy Street, Dumfries.

Dunbar's Bread is Famed for Quality,

In Plain, Fancy, Malt, Turog, and Veda. Afternoon Tea Cakes in Great Variety—Fresh Daily.

SPECIALITIES—Scotch Shortbread, Currant Loaves, &c., &c.

Wedding, Christening, and Birthday Cakes Tastefully Ornamented.

John Byers,

48 HIGH STREET

(Opposite Assembly Street),

DUMFRIES.

FRUITERER AND FLORIST.

Wreath Making a Speciality. **Prices to suit all.**

A Large Assortment of Artificial Wreaths at very reasonable prices.

ALL KINDS OF FRUITS IN SEASON.

J. P. MILLIGAN,

Goldsmith and Watchmaker,

158 High Street, Dumfries,

Invites Inspection of his Magnificent Stock of

SOLID SILVER AND ELECTRO PLATE.

Ladies' and Gent.'s High-Class Gold and Silver Watches.
Clocks, Bronzes, and Barometers.
Lovely Designs in Pendants, Necklaces, Brooches, Rings, Bangles, &c.

Repairs of Every Description Carefully Executed. Re-Plating and Re-Guilding Done.

Special Terms to Presentation Committees.

HASTIE & BRODIE,

Tailors, Clothiers, and Costumiers,

"THE OLD HOUSE,"

Foot of High Street, DUMFRIES.

High-Class TAILORING, LADIES' JACKETS & COSTUMES, MILITARY UNIFORMS, LIVERIES, CLERICAL OUTFITS, RIDING and CYCLING BREECHES. A Splendid Selection of BREECHES CLOTHS always on hand. Fit and Style Guaranteed.

Agent for Messrs JOHN PECK & Co., Ltd., LIVERPOOL,

Fleshers' and Provision Dealers' Outfitters, and

STUDD and MILLINGTON'S TOGA COATS.

OUR SPECIALITY — BREECHES.

TELEPHONE 181.

WM. BYERS,

British and Foreign
Fruit Merchant, . .

7 CHURCH PLACE, DUMFRIES.

W. B. has always on hand the choicest selection of all kinds of Fruits (nothing better outside of London). Pines, Hothouse Melons, Home and Foreign Grapes, Pears, &c., &c. Also, Choice Cut Flowers. Being a large grower (Nurseries extend to 17 Acres), he has always a good selection, and fresh cut daily.

Floral Work a Speciality.

Wreaths, Crosses, Shower Bouquets, Sprays, &c., tastefully made up on shortest notice, and at reasonable prices.

Gardens attended to by efficient men at Moderate Charges.

Nurseries at

Jessiefield, Maxwelltown, and Galabreke, Thornhill.

Telephone No., 83.

West End Fish, Game, and Poultry Depot.

DOUGLAS M. WALKER,

8 Galloway Street,

Maxwelltown, Dumfries.

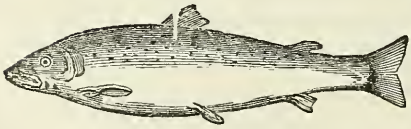

Fish of all kinds in their Season.
Fresh Supplies Daily.
Only the Choicest Fish Supplied.
Charges strictly moderate.

Orders Called for. **A Post Card will bring us.**

WILLIAM HOPE,

Tailor and Clothier,

51 Bank Street, Dumfries

HIGH-CLASS TAILORING. BEST WORKMANSHIP.

PERFECT FIT.

Liveries and Breeches.

Ladies' Costumes and Jackets a Speciality.

Large Stock of Goods to choose from.

JOHN M'LELLAN,

Slater, Slate Merchant,
And Chimney-Sweeper,

118 Queensberry Street, DUMFRIES,

Executes all kinds of Slating, Cement Plastering, Rough Casting, Pointings, Cement and Lime Washing.

Repairs to Roofs, Ridges, Rhones, Drop Pipes, Chimney Heads, and Chimney Cans punctually attended to by experienced workmen under my personal supervision.

Smoky Vents Cured, and Chimneys Carefully Swept.

ESTIMATES GIVEN FREE. A TRIAL SOLICITED.

H. C. A. RAMSDORF,

Watch and Chronometer Maker,
Jeweller and Optician, . .

125 HIGH STREET,

DUMFRIES.

Sterling Silver & Best Electro-plated Goods only.

Gem Rings from 15s to £50. Watches, Clocks, &c.
Repairs specially attended to.

BOE'S
Queensberry Restaurant

QUEENSBERRY SQUARE, DUMFRIES.

Breakfasts, Dinners, and Teas on Shortest Notice.

Comfortable Quarters. Charges Moderate.
Well-Aired Rooms.

Convenient Distance from Station and Cattle Market.

The Standard

LIFE ASSURANCE COMPANY.

Established 1825. Incorporated 1910.

Results of the Quinquennium ending 15th November, 1910.

Cash Surplus available for Policy-holders - £772,800

Reversionary Bonuses - - - - - 1,171,584

Rate of Bonus on Equal Scheme Policies—£1 10s per cent. per Annum.

FUNDS, £12,750,000. REVENUE, £1,525,000.

Edinburgh (Head Office) ... ... 3 George Street.

Glasgow ... ... 102 Hope Street.

Agents in Dumfries—JOHN HENDERSON & SONS, Solicitors.
MILLIGAN & STOBA, Solicitors.
CRAIG & GEDDES, Solicitors.

M. SHERIDAN,

Pawnbroker and Jeweller,

26 QUEENSBERRY STREET, DUMFRIES.

MONEY LENT

To any amount on GOLD and SILVER WATCHES, PLATE, JEWELLERY, DIAMONDS, and all kinds of MUSICAL INSTRUMENTS.

Loans above £10 at Reduced Rate of Interest.

TOP OF THE VENNEL, No. 114

(Facing CASTLE STREET).

Crosbie's Cash Fruit Warehouse.

ALWAYS ON HAND

Fresh Stocks of Fruit, Confectionery, and Vegetables.

Also, Cut Flowers.

Wreaths, Natural and Artificial, to Order at Keenest Prices.

James Cradock,

Flesher,

Church Crescent,

Dumfries.

Finest Quality. + + ***Moderate Charges.***

Telephone, 162.

Established 1811. Telephone, 170.

EDWARD EWEN, F.S.M.C., B.O.A.,

Watchmaker, Jeweller, Silversmith, and Certificated Optician, = = = =

143 High Street, Dumfries

(Under Greenwich Time Ball).

High-class JEWELLERY, GOLD and SILVER WATCHES, SOLID SILVER and ELECTO-PLATED GOODS, BAROMETERS, OPERA and FIELD GLASSES, MOTOR GOGGLES, SOUVENIR SPOONS, SCOTCH JEWELLERY, TABLE and POCKET CUTLERY.

Specially Fine Selection of High-Class ENGAGEMENT RINGS, with Diamond and other precious stones.

Private Sight-Testing Room.

JOHN MILLIGAN,

Wool, Seed, Manure, and Cake Merchant,

DUMFRIES.

Office - - 35 WHITESANDS.

Stores { Brewery Street and G. & S.-W. Railway Station, Dumfries. . .

Telephone—186.

THE FLOORCLOTH KINGS.

Messrs A. & W. M'MURDO,

House Furnishers and Antique Dealers,

34 High Street, Dumfries.

We have in Stock a Large Selection of NEW, SECOND-HAND FURNITURE, and Antique Goods.

IRON BEDS and BEDDING from various Prices.

Upholstering a Speciality. *Easy Payments taken for Furniture.*

INSPECTION INVITED.

PETER M'MURDO,

Joiner, Contractor, and Undertaker, . . .

32 High Street & 9 Loreburn Street

(English Street End),

DUMFRIES.

Undertaking in all its Branches carried out at Moderate Prices.

ALL KINDS OF FUNERAL REQUISITES KEPT.

LOW & JOHNSTONE,

Dispensing Chemists,

DUMFRIES.

THE DISPENSING DEPARTMENT.

PHYSICIANS' and SURGEONS' PRESCRIPTIONS receive our immediate attention, and are dispensed with care and accuracy.

Drugs, Chemicals, and Pharmaceutical Preparations of Guaranteed Purity.

Orders received per post are despatched by return.

LEATH AND ROSS'S HOMŒPATHIC MEDICINES.
FRENCH PERFUMES. NURSERY AND TOILET REQUISITES.
PURE AERATED WATERS in Syphons and Bottles.

High-Class Tailoring

AT STRICTLY MODERATE PRICES.

A. Martin & Sons,

Ladies' and Gentlemen's Tailors and Clothiers,

32 Church Crescent, Dumfries.

A Large and Up-to-Date Range of Materials suitable for Ladies and Gentlemen's Wear always on hand.

Fit and Style Guaranteed.

Cycles. Cycles. Cycles.

Honest Value.

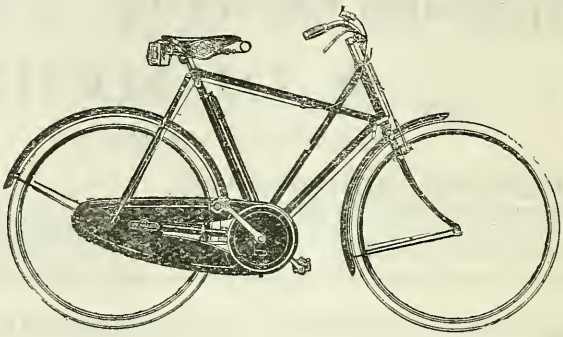

Honest Value.

New Machines - - - - from £5 5s
Second-Hand Machines, with New Tyres - from £3
Full Range of Raleigh's in Stock,
from £6 17s 6d to £15 15s

Every Machine Fitted with First-Grade Tyres.

HIGH-GRADE CYCLES.

Monthly Payments, from 10s per Month.

REPAIRS.

Any Class of Repair Executed. Machines Overhauled, Re-enamelled, and Plated at Lowest Possible Prices. Every little Accessory kept in Stock.

SUPERIOR MACHINES FOR HIRE.

Kirkpatrick's Cycle Works,

Waterloo Place, Dumfries.

Heughan, = = =

Late STEWART, 51 Queen Street.

The place for a GOOD Photograph at the RIGHT Price:

51 QUEEN STREET.

(Next Door to Theatre).

Photographic and Colour Work of Every Description.

JOHN CAIRNS,

Coachbuilder,

SPRINGBANK COACHWORKS, WHITESANDS.

Every Description of Carriage Built to Order. Drawing and Estimates given.
Waggonettes, Phaetons, Four-Wheeled Polo Carts, 'Chapel Carts, Luggage Carts, Gigs, Battersden Cars, Governess Cars, and Pony Gigs always in stock.

Repairs Neatly and Promptly Executed. Charges Moderate.

Show-Room: NITH PLACE. House: ASHBANK, RYEDALE.

ALEXANDER EDGAR

SUPPLIED THE UNDERNOTED GOODS, Viz.:—

Best House Coal, Building and Agricultural Lime and Ground Lime, Hamblet's Vitrified Tiles, New Bank Building Bricks, Cattle Troughs, Horse Mangers, and all kinds of Sewage Pipes, &c., &c.

Agent for Morrinton and Dalbeattie Gravel. *Telephone, 192.*

Office—G. & S.-W. Railway Station. House—Leafield House.

PATRICK COONEY, . .

General Furniture Dealer and Upholsterer,

24 ST. DAVID STREET & 18 & 20 GREYFRIARS' STREET.

All kinds of New, Second-hand, and Antique Furniture at Lowest Possible Prices. Iron Bedsteads and Bedding of all descriptions. First-class Selections of Bronze and other Ornaments.

Inspection Invited.

AUCHMUTY,

Ladies' and Children's Outfitter,
Berlin Wool and Fancy Work,

66 HIGH STREET.

HOUSE—32 Buccleuch Street (Miss Kininmonth).

Agent for Puller's Dye Works, Perth.

Mrs E. RODDAN'S TEA ROOMS,

131 QEEENSBERRY STREET (TWO DOORS from ACADEMY STREET),

In the Immediate Vicinity of the Academy.

CLEAN, QUIET, AND COMFORTABLE.

TEA, COFFEE, and COCOA on the Shortest Notice. Potted Beef (a speciality), Boiled Ham, Home Bacon. Fresh Country Butter and Eggs Twice a Week.

CHARGES MODERATE.

THOMAS RODDAN,

Plumber and Gasfitter,

24 CHURCH CRESCENT and 13 ST. ANDREW STREET.

Estimates given for every description of Plumbing and Sanitary Work, and all Jobbing punctually attended to by Experienced Workmen.

THOMAS WEEMS,

SLATER, &c.,

"1901," Glasgow Street, MAXWELLTOWN.

Estimates Given. Chimneys Swept. Post Letters punctually attended to.

J. BOGIE & SON,

Gardeners and Nurserymen.

SHRUBS, FRUIT TREES, ROSES, GREENHOUSE and BEDDING PLANTS. We hold a very Fine Selection of above at Moderate Prices.

PLANT and FLOWER SEEDS a Speciality.

Sale of Plants, Flowers, and Vegetables every Wednesday and Saturday throughout the day during Season at STAND, MIDSTEEPLE.

INSPECTION INVITED. **Samples and Prices on Application.**

House - - - NITHBANK.

Nurseries—MOUNTAINHALL and PICKET CROSS, Bankend Road; LAUREL HILL (Opposite Dumfries Cemetery).

ROBERT C. KELLY,

Fish, Game, and Grain Dealer,

29 ENGLISH STREET.

Grain Store—6 Queen Street (nearly opposite),

Where all the best of Feeding Stuffs can be supplied at Lowest Possible Prices.

Agent for Capern's, Spratt's, Hydes', and Taylor's famed CAGE BIRD SEEDS.

Also Spratt's, Old Calabar, and Victoria Dog Biscuits and Poultry Food.

Telephone 131. **A Trial Solicited.**

New Bazaar Hotel,

38 WHITESANDS,

DUMFRIES.

THE PRINCIPAL MARKET HOUSE.

Ordinary Dinners every Wednesday from 12 to 4.

Wines, Spirits, and Beer are of A1 Quality.

Sole Proprietor of the famous Criffel Dew Blend of Scotch Whisky.

Good Accommodation for Cyclists and other Tourists,
Charges Strictly Moderate.

R. F. RITCHIE, Proprietor.

H. M'Queen,

Tobacconist and Confectioner,

MIDSTEEPLE BUILDINGS, DUMFRIES.

Post Cards, High-Class Aerated Waters.
Finest Chocolates and Confections from the best makers only.

DAVIDSON,

Photographer,

59 English Street, Dumfries.

Enlargements, Miniatures, Portraits, Outdoor Work.

E. M'Kie's Dining Rooms,

36 Friars' Vennel (Near the Foot).

Breakfasts, Dinners, Teas, &c., on Shortest Notice.

Convenient Distance from 'Bus Stances and Cattle Market.

AERATED WATERS. *Charges Moderate.*

Telephone, 204.

T. CROAN,

WHOLESALE AND
RETAIL FISHMONGER,

49 Bank Street, Dumfries.

Fresh Supplies of all kinds of Fish Daily in Season.

Orders punctually attended to, and promptly delivered in any part of the town and district.

ALWAYS BEST. CHEAPEST.

Established 1871. Telephone No. 202.

W. Haining & Sons,

Painters and Decorators,

87=89 Friars' Vennel, Dumfries,

One of the Oldest Firms of Painters and Decorators in the South of Scotland.

Our reputation for First-Class Work, combined with Moderate Charges, has been the success of our ever-increasing Business.

We Undertake all Classes of Decorations.

We specially invite our Clients to visit our Showrooms, which is now under the Management of Mr Thomas Scott, who was for over 18 years with Messrs J. J. Glover & Son, Dumfries, where every attention to their requirements will be given.

OUR SELECTION OF

Wall Decorations

Is one of the Largest outside of London.

Estimates and Designs prepared and submitted for allClasses of Work.

JOr

C

Is now Showing all ... epartments.

Shirts, Gloves, Hosiery, Fancy Vests,
Neckwear, Silk and Felt Hats.

EVERYTHING FOR GENTLEMEN'S WEAR AT

12 Castle Street, Dumfries

(Top of Buccleuch Street).

Arch. Kirkpatrick & Son,

Coal, Lime, and Tile Merchants,

Maxwelltown and Newtonairds Stations,

Supply the Best Bute Jewel Coal, Treble Nuts, Briquettes, and Single Nuts. Sole Agent for Kelhead Shell and Ground Lime, also Shaw's Drain Tiles.

Special Quotations on Application.

House—5 Terregles Street, Maxwelltown. Telephone No., 4x.

Apo[illegible] [illegible]mist, [illegible]umfries.

A Well-Selected Assortment of Pharmaceutical Specialities and Elegant Toilet Requisites.

Patent Medicines and Proprietary Articles.
Perfumes, Soaps, Sponges, &c., &c.

All DRUGS and CHEMICALS guaranteed Pure and of the Finest Quality.

Special attention is directed to the Dispensing Department, which forms an important part of my business, the most absolute accuracy being observed in the preparation of Physicians' Prescriptions, Formulas, &c., of which a register is kept, enabling Patients to renew any Medicines at a future date by reference to the books. Duly Qualified Assistants only are employed in this Department, thus ensuring the strictest reliability of all Mixtures, &c., supplied.

Telegrams: "Johnstone, Chemist, Dumfries." **Telephone, 17y.**